The Daily Colonist.

Vancouver Island's leading newspaper since 1858

No. 232 — 120th Year | Victoria, British Columbia, Saturday, September 16, 1978 | 15¢ Daily, 30¢ Sunday

Cloudy, high 17
Weather Details on Page 2

A MASTERFUL VICTORY OVER SPINKS BEFORE RECORD 70,000

Ali: 3rd-time champ

NEW ORLEANS, La., (Reuter) — Muhammad Ali, reaching back into the past to retrieve some of his youthful skills, became the first man to hold the heavyweight championship three times as he scored a surprisingly easy points decision over defending champion Leon Spinks at the Superdome in New Orleans on Friday night.

Ali, 36, fought a masterful battle as he made Spinks look like a novice during most of the 15-round bout.

The 25-year-old Spinks, who shocked the boxing world by taking Ali's crown last Feb. 15 in Las Vegas, was a picture of frustration as he seldom was able to catch Ali with solid blows.

An all-time record indoor crowd of 70,000, paying record gross gate receipts of about $6 million, saw Ali come through on his pre-fight boast that this time he would make Spinks "look like an amateur."

The decision, delayed about 10 minutes by the ring announcer as he waited for a mob of Ali well-wishers to get out of the ring, was unanimous.

Referee Lucien Joubert and judge Ernest Cojo both scored 10 rounds for Ali, four for Spinks and one even.

Judge Herman Duitreis had Ali the winner 11-4.

● Stories, picture on Page 10.

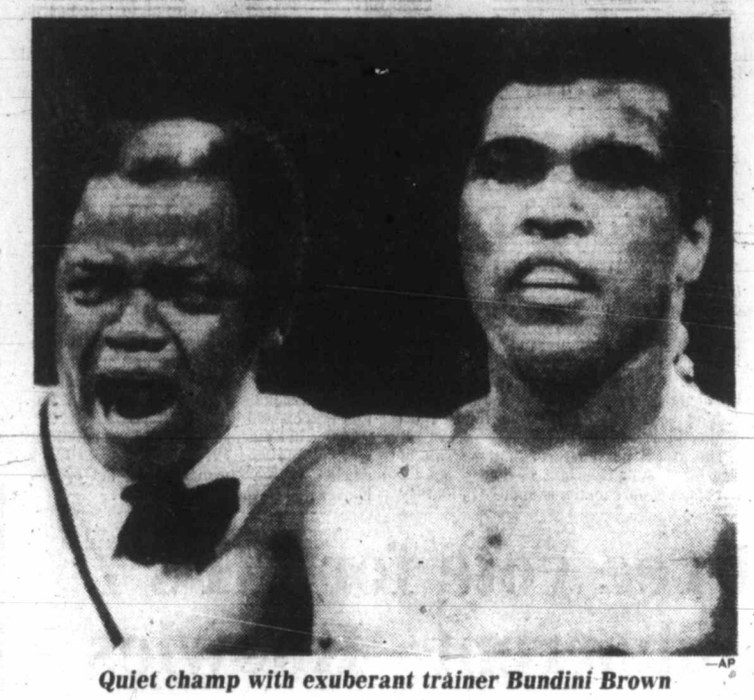

Quiet champ with exuberant trainer Bundini Brown —AP

Crackdown to squeeze auto lemons

Consumer and Corporate Affairs Minister Rafe Mair Friday announced regulations designed to curb abuses by some used-car dealers.

The regulations, scheduled to become effective Jan. 1, require:

● All cars displayed for sale must carry a sticker with the asking price.

● All unsafe cars being sold for parts must display a sticker warning that they are not suitable for transportation.

● Dealers must disclose their knowledge of whether a used car has been brought into B.C. for resale from another province which may, for example, use road salt that contributes to rusting.

● Previous damage to used cars which cost more than $1,000 to repair must be disclosed and repairs to new cars damaged in transit must be disclosed.

● If a vehicle has been used as a taxi, police car, racing car, emergency vehicle or lease-rental vehicle, it must be stated on the sticker.

● Accurate mileage must be recorded on the odometer.

Mair said he intended to vigorously enforce the new regulations once they came into law.

In addition to the regulations designed to protect consumers, Mair said more motor dealer inspectors would be hired to "crack down on shady dealers who violate the law by selling more than four cars a year without obtaining a licence."

It is legal to sell up to four cars without being listed as an official dealer. More than four sales requires official registration.

"We want to get these (unlicensed) dealers, known as curbers, out of the marketplace," Mair said. "Eventually the only people selling used cars will be obeying regulations and standing behind their sales."

Cocke accuses Socreds of try for Davis deal

Canadian Press

The New Democratic Party has accused the Social Credit government of trying to initiate a deal on the political future of former Transport Minister Jack Davis, who was found guilty of fraud last Monday for downgrading first-class air tickets and keeping the refunds.

In a confidential letter to Premier Bennett in June, NDP party whip Dennis Cocke says he was approached by backbencher Walter Davidson (SC—Delta) with a proposition that Davidson said "came from the top."

In the letter, Cocke outlines the steps involved in the deal offered by Davidson:

● The case of MLA Norm Levi (NDP—Vancouver-Burrard), who was accused of improperly receiving government expense money, would be referred to a special committee of the house that was already investigating three Socred members facing similar charges.

Cocke
. . . rejects 'proposal'

● All four would then be cleared by the committee.

● The opposition would agree not to take political pot-shots at Davis.

● Finally, if Davis were found guilty and then given an absolute discharge by the court, his case would be referred to tnat same committee, which would rule that Davis was able to retain his seat in the Legislature.

In his letter to the premier, Cocke rejects the proposal. In a reply the same day, Bennett denies ever authorizing such a deal.

Cocke wrote back immediately to say his account of the conversation with Davidson was accurate. Davidson then wrote Cocke the following day, denying that he ever implied he was acting for the premier but not denying that he had made a proposition.

He did, however, say that their conversation was totally speculative in nature and he condemned Cocke for using what he called half-truths and insinuations.

Levy was never brought before the constitution committee. He said he had never received improper expenses and said the government was trying to frame him.

The NDP boycotted the committee and the three Socred MLAs were cleared. The opposition has not commented on the Davis case since it went before the court.

Davis, found guilty of fraud but not guilty of theft, will be sentenced Monday.

Cleanup snafu killed 1,000 fish

VANCOUVER (CP) — The installation of new anti-pollution equipment at a British Columbia Forest products pulp mill on Vancouver Island inadvertently caused the death of about 1,000 fish last week, an environmental protection service spokesman says.

Irvin Strong said a tank load of turpentine was mixed with a black liquid waste product of the mill and leaked into an intertidal zone.

Strong said the mix occurred while the pulp mill was installing a clarifier, part of its new anti-pollution equipment. Flounder, sole, perch and crab died in the shallow waters.

IT WAS ROUND 16 AT INGRAHAM

It was Round 16 at the Ingraham Hotel pub Friday evening.

A minor brouhaha flared briefly among some customers disputing the outcome of the Ali-Spinks heavyweight boxing bout after the fight was telecast in the pub.

The disturbance, quelled before Victoria city police arrived, resulted in a few broken beer glasses, a hotel spokesman said.

But there was no other damage apart from the effects of wagering on some participants' pocketbooks.

Unscheduled prelim had them cheering

NEW ORLEANS (UPI) — An attractive brunette wearing a red gown stripped in the middle of the ring before the Leon Spinks-Muhammad Ali World Championship fight in the Louisiana Superdome Friday night.

The crowd, estimated at over 70,000, whistled and cheered as the young lady, identified as Edy Williams of Los Angeles, first removed her top and then the rest of her outfit save for a pair of sheer panties.

The same incident occurred at the Super Bowl in Tulane Stadium four years ago in New Orleans.

In Friday night's incident, the woman simply walked past all the state troopers and security guards around the ring to perform for the crowd. She was in the ring for more than 30 seconds with her top off before she was ushered away. The incident was not seen on the live national telecast by ABC.

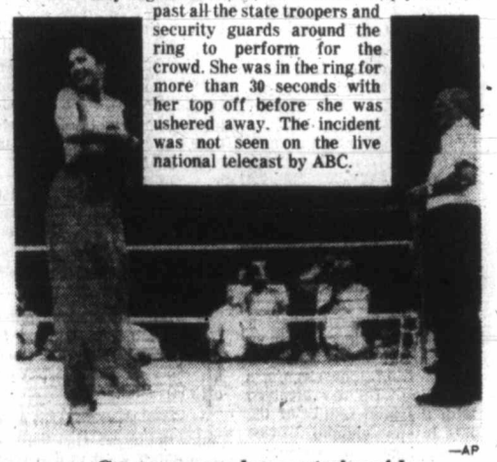

Cameramen busy at ringside —AP

Dollar's gains gone, new low deepest ever

MONTREAL (CP) — The Canadian dollar crashed back below the 86-U.S.-cent level on international money markets Friday to break the record low it had set only four days before.

It closed at 85.91 cents on the inter-bank wholesale market, down a marginal 3/100 of a cent from Monday's rate of 85.94 cents—the lowest the dollar has stood at since May, 1933, when it was worth 86.77 cents.

Traders said the anticipated announcement by the five largest American commercial banks to increase their prime lending rates to 9½ per cent from 9¼ per cent contributed to the drop.

An increase in the rate, in effect the interest charged on loans to top-rated business borrowers, makes holding Canadian dollars less advantageous and encourages selling by currency investors.

The dollar, which had been strengthening since Tuesday and changed hands Thursday at 86.19 cents, is expected by some currency dealers to hover within 10 points of the 86-cent mark for the next few weeks.

The all-time record low is 82.47 cents, set in April, 1933.

INSIDE

Mondale called to summit
—Page 3

Campbell River anglers go to top
—King Fisherman, 28

Background	5
Bridge	36
Church News	31,32
Classifed	35-50
Comics	34
Crossword	37
Editorials	4
Entertainment	14,15
Family	24-26
Finance	7-9
King Fisherman	28
Marine Calendar	52
Names in the News	31
Provincial Court	21
Sports	10-13
Your Good Health	25

Gibson to quit, federal seat try on horizon?

B.C. Liberal leader Gordon Gibson will not seek re-election in the next provincial election, whenever it may be held. *(See also Page 19.)*

Gibson, long touted as a possible MP from B.C., announced his decision to step aside from provincial politics Friday although he promised to continue to sit as an MLA until "suitable alternative arrangements" can be made.

Gibson said he made his decision a week ago and so informed his provincial executive. "And I called the premier today (Friday) to pay him the courtesy of letting him know what my plans were," he said.

Gibson, 41, said he would decide later whether to seek a federal seat in the House of Commons.

Asked if he had resigned now to clear the way for a leadership selection before a fall election in B.C. Gibson said he didn't think there would be a fall election.

"I can only guess at that, of course, because the only man who knows is the premier," he said. "But it seems to me that he's just rattling the sabre a bit now. It would make far more sense to go next year when he will be sitting well placed to bring down a tremendous budget, then ask the people for a mandate to carry out his programs."

Own gun kills officer

TORONTO, (CP) — A 23-year-old Metropolitan Toronto policeman was shot and killed Friday with his own gun in the city's west end, police say.

Constable Henry Snedden was shot in the chest while he and another officer tried to arrest a man who had been in a violent argument over a woman, police said.

Constable Snedden's partner, Constable Donald Shadbolt, 33, said he heard three shots fired at Constable Snedden. Police said two more shots were fired at Constable Snedden as he struggled with the man.

Arthur Packwood, 27, has been charged with first-degree murder.

No action taken on Labatt strike, U.S. glut blamed

NEW WESTMINSTER (CP) — No efforts were made Friday to quickly resolve a three-day wildcat strike at the Labatt Breweries of B.C. Ltd. plant here.

Union leader John Langley believed the company was taking no action because a surplus of American beer was holding back domestic beer sales. About 1.7 million dozen bottles of U.S. beer must be sold before the Liquor Distribution Branch will increase B.C. beer orders.

About 270 Labatt's workers have been off the job since Wednesday to protest the hiring of non-union security guards during the recent three-months labor dispute.

Brewery workers want the non-union Kaban Enterprises Ltd. firm to be replaced with union workers now that the labor dispute has been resolved.

The Canadian Union of United Brewery, Flour, Cereal, Soft Drink and Distillery Workers will ask the labor relations board to intervene, Langley said. He said the parties would meet informally Monday with board officials.

Meantime, a union membership meeting for the Labatt workers will be held today.

At Molson's brewery in Vancouver, a planned shutdown of bottling operation went ahead Friday, but a management spokesman said the company hoped to keep its 175 permanent employees employed doing general repairs.

LUFTWAFFE NOT DESTROYED, LOSSES BLOATED

Heroic battle by 'few' myth, says vet

LONDON (AP) — Britons commemorating this week's anniversary of the Battle of Britain in the Second World War were told Friday by one of its veterans the heroic aerial duel for control of British skies was largely a myth.

Wing Commander H. R. Allen, a decorated flier of RAF Fighter Command, published his assessment of the conflict between the Royal Air Force and the German Luftwaffe in the summer and fall of 1940 on the traditional anniversary of the battle, Sept. 15—the day the RAF claimed to have shot down 185 German planes.

● Island officers remember sacrifice of wartime elite. Page 16

"The importance of the battle in the air has become exaggerated and, perhaps worse, has become an emotive issue."

The title was "conjured up" by wartime prime minister Winston Churchill, whose memorable phrase about the RAF pilots—"Never in the field of human conflict was so much owed by so many to so few"—helped to build the myth, Allen wrote in *The Times*.

Allen said only one-third of the German planes claimed by the RAF were actually destroyed but the claims were "good propaganda" at the time.

By official count, the Nazis lost about 2,300 planes and the RAF about 900.

Allen said the fighting was insignificant compared with the air battles over Stalingrad and Malta, and the Luftwaffe was not knocked out of the sky over Britain.

If the RAF really had won, he argued, the Luftwaffe would not have been able to launch the night bombing of British cities that lasted until Germany attacked the Soviet Union in June, 1941.

Church services all over Britain on Sunday will remember the young Hurricane and Spitfire pilots who handed Nazi Germany its first setback of the war.

"One must keep a sense of perspective if one is making a historical appraisal," Allen wrote.

The Times said Allen was active in the Fighter Command in 1940, won the Distinguished Flying Cross and "went on to command more fighter squadrons than any one else in British history."

CIA held defector in vault 3 years

WASHINGTON (AP) — The Central Intelligence Agency kept a Soviet defector who said he had information about Lee Harvey Oswald in isolation for three years in a secret vault and considered driving him crazy or killing him, an agency spokesman testified Friday.

The defector was locked up without adequate food in the tiny concrete vault, surrounded by a fake building somewhere in the United States, said John Limond Hart, a spokesman for the CIA.

Testifying before the House of Representatives assassinations committee, Hart said the defector, Yuri Nosenko, was watched continually and not allowed to read or occupy himself in any other way.

The CIA's "hostile interrogations" of Nosenko were "counter-productive . . . and created a lot of misinformation" from 1963 until 1967, Hart testified.

He said that when Nosenko fashioned a chess set out of clothing, the CIA took it away from him.

When Nosenko made a calendar out of lint on the floor, "desperately trying to keep track of time," Hart said, it was swept away—and Nosenko would start another one.

Nosenko was held most of those three years in the costly and specially-constructed concrete and steel vault, much like a bank vault, which was camouflaged by the fake building. Aside from saying the vault was not in the District of Columbia, Hart refused to pinpoint its location.

Hart, a retired CIA official retained by CIA director Stansfield Turner to prepare the testimony about the Nosenko matter, said the CIA's handling of the Soviet defector "was an abomination" and "the most dismal I have ever seen."

Hart said the CIA did not try to verify Nosenko's statements about Oswald but instead tried to force him to admit that he was planted by the KGB.

A CIA official, whom Hart identified only as the deputy director of the agency's Soviet branch, wrote of fabricating a "confession" if Nosenko did not break down and give one.

Hart said the official wrote a memo to himself listing possible ways to handle the defector.

The options included:

—"Liquidate the man."

—"Render him incapable of telling a coherent story (special dose of drug, etc.) Possible aim—commitment to looney bin."

—"Commitment to looney bin (without) making him nuts."

Nosenko defected in the 1960s, saying he had been a Soviet KGB official. Nosenko told CIA agents that he had knowledge of Oswald's activities in Russia, but the U.S. spy agency discounted his statements, concluding he was not a bona fide defector and may have been planted by the Soviet spy agency.

Later, however, the CIA reversed itself and decided in 1968 that he was a legitimate defector.

Hart's testimony left unanswered the question of whether the defector was telling the truth when he said that the Soviet government had no connection with Oswald.

Hart did say, however, that he believes Nosenko's statement that Oswald had no connections with the KGB was truthful. But he said the statement was useless.

TYPHOON SWATS JAPAN, SCORES DEAD, INJURED

TOKYO (UPI) — A typhoon with winds gusting to more than 140 kmh sideswiped Japan's southern island of Kyushu Friday, killing and injuring scores, overturning cars, smashing windows and ripping signs from buildings.

Authorities said at least seven people were killed and 92 injured. The five-man crew of a fishing boat that capsized in the sea off Nagasaki was missing.

The storm passed through the strait of Tsushima along Kyushu's west coast but did not come ashore on the island. With its fury somewhat diminished, it finally hit the southern part of the main island of Honshu then moved out into the Sea of Japan.

Police said wind gusts of 144 kmh were recorded in the city of Fukuoka, where cars were tossed about like matchboxes.

It was the highest wind velocity recorded since Fukuoka's weather observation station was opened in 1939.

Police in Kyushu estimated 1,600 buildings were damaged. Electric power failures caused by the storm blacked out 600,000 households on the island.

Free vote for MPs abhorrent—Knowles

Party loyalty comes first, says veteran

OTTAWA (CP) — Never during Stanley Knowles' four decades in the House of Commons can he remember a time, he says when individual MPs have been so quiet and frozen out of the political process as now.

The 70-year-old New Democrat from Winnipeg North Centre listened sympathetically this week as several MPs and senators complained to the Senate-Commons committee studying the constitution that MPs seem to have lost their ability to speak out for their constituents.

But when they told the committee the cure might lie in changing the party system, they parted company with Knowles.

The idea that every MP should be able to vote freely in the Commons, placing his personal and regional concerns over his loyalty to his political party is one Knowles finds unworkable and abhorrent.

"Parliament works best when there are parties with distinct views and when those parties hold together," he said in an interview Friday.

"You have to make some provision for party solidarity. We're not just rabble, you know. Without some kind of discipline, there would just be chaos on the floor of the House."

Knowles was not surprised to hear fellow members of the committee argue against the party system. He says such complaints begin to surface every time MPs are feeling particularly powerless and dissatisfied.

"That's a favorite whipping boy around here. People keep saying let me vote according to my own views and things would be better."

He says a lot of misunderstanding and myth surrounds the idea of party solidarity.

Whenever MPs are being asked to vote on an issue according to party policy, they use the phrase "the whips are on."

"That doesn't mean there is a man running around with a whip saying 'vote this way or else'," said Knowles with a smile.

All it means is that each of the parties has one MP designated to make sure all his members know when an important vote is being held in the Commons and that they know what position the party decided in caucus to take on the question.

"I was the NDP whip for a long time," said Knowles. Then he added mischievously: "I even have a whip to show for it."

Hidden in a corner of his office behind a filing cabinet Knowles keeps a black buggy whip, given to him as a joke by an NDP member years ago.

Knowles snapped it in the air, making his unsuspecting secretary jump with surprise.

"Isn't this something?"

In fact, he said, there are few real sanctions applied to MPs who decide to vote against their party.

Knowles has only done it once in his 39-year career. Other MPs vote against their parties more frequently, and Knowles respects them for it.

"But this is a weapon that has to be used intellitently and sparingly."

Active FBI man first charged with taking bribe

WASHINGTON (UPI) — For the first time in the Federal Bureau of Investigation's 54-year history, an active agent was indicted Friday—on charges that he lied under oath about accepting payoffs from a New York mob figure.

Attorney General Griffin Bell said the indictment, handed up in Brooklyn, charged special agent Joseph Stabile with two counts of perjury.

Stabile is alleged to have accepted $10,000 of a $15,000 payoff from John Caputo, a gambling figure involved with the mob family of the late Joseph Columbo, Justice Department sources said.

The FBI said in a statement that "as of this moment, special agent Stabile is being relieved of his duties."

It said FBI director William Webster "will consider further appropriate action consistent with federal regulations, the rights of the accused and the best interests of the FBI."

The grand jury acted just before expiration of the five-year statute of limitations on prosecuting Stabile, 50, who had been with the FBI since 1962.

A fellow FBI agent—George Moresco—agreed to testify against Stabile long after learning of the payoff, officials said.

"In 1973, he (Moresco) was under the impression the bureau didn't want to discover allegations of bribery" because it would affect its image, one official said.

The weather

Sept. 16, 1978

Mostly cloudy with a few showers. Winds fresh westerly. Friday's precipitation: 0.2 mm. Sunshine 10 hours 18 minutes, Recorded high and low at Victoria airport 18 and 7. Today's forecast high and low 17 and 10. Today's sunrise 6:51, sunset 7:25. Moonrise 7:28 p.m., moonset 6:40 a.m. Sunday outlook: cloudy with isolated showers.

East coast of Vancouver Island — Mostly cloudy with a few showers. Winds moderate northwesterly. Friday's precipitation: 3.4 mm. Recorded high and low at Nanaimo 17 and 7. Forecast high and low 17 and 8. Sunday outlook: cloudy with isolated showers.

West coast of Vancouver Island — Mainly cloudy with occasional showers. Winds light northwesterly. Forecast high and low at Tofino 15 and 9. Sunday outlook: a few showers.

North coast of the Mainland — Cloudy with afternoon sunny periods and occasional showers. Winds moderate northwesterly. Forecast high and low 14 and 8. Sunday outlook: little change.

Extended outlook, Monday through Wednesday — cool with a few showers at times. Highs 15 to 18. Lows 5 to 8.

READINGS

	Max.	Min.	Precip.
St. John's	17	2	—
Halifax	15	4	—
Fredericton	14	1	—
Charlottetown	17	6	—
Montreal	21	13	2.0
Ottawa	24	13	2.0
Toronto	22	14	16.0
Thunder Bay	17	1	Trace
North Bay	17	11	—
Kenora	12	8	2.7
Winnipeg	16	7	0.6
Churchill	5	2	—
The Pas	11	3	—
Brandon	17	4	—
Regina	19	4	—
Saskatoon	12	6	0.6
Prince Albert	15	−2	1.4
Swift Current	20	3	2.0
Medicine Hat	22	9	1.8
Lethbridge	19	6	24.2
Calgary	14	6	3.8
Edmonton	14	8	16.7
Cranbrook	17	9	3.8
Castlegar	17	12	0.7
Penticton	28	11	1.0
Revelstoke	16	8	14.7
Vancouver	17	11	5.4
Prince Rupert	14	8	—
Terrace	13	8	4.8
Stewart	11	8	8.6
Tofino	16	7	6.0
Comox	17	8	0.4
Prince George	13	5	4.1
Williams Lake	12	6	—
Kamloops	15	8	3.5
Dawson City	17	−1	—
Whitehorse	11	6	—
Fort Nelson	18	4	—
Fort St. John	14	6	8.0
Peace River	14	8	7.3
Yellowknife	13	8	—
Inuvik	11	4	—
Seattle	20	13	—
Portland	21	13	—
San Francisco	25	13	—
Los Angeles	23	16	—
Phoenix	35	24	—
Las Vegas	29	13	0.3
Chicago	29	15	—
New York	19	1	—
Miami	31	24	—

TIDES AT VICTORIA
(Tides listed are Pacific Standard Time)

	Time	Ht	Time	Ht	Time	Ht	Time	Ht
	H M	Ft.	H M	Ft.	H M	Ft.	H M	Ft.
15	0655	3.0	1305	8.5	1845	5.6		
16	0030	9.2	0725	3.4	1345	8.8	1945	4.9
17	0120	9.1	0810	3.8	1415	9.0	2035	4.4
18	0315	7.8	0930	4.2	1540	8.2	2210	3.8

TIDES AT SOOKE

	Time	Ht	Time	Ht	Time	Ht	Time	Ht
	H M	Ft.	H M	Ft.	H M	Ft.	H M	Ft.
15	0010	8.1	0720	2.5	1410	7.7	1945	5.5
16	0125	8.1	0815	2.9	1445	7.8	2030	4.7
17	0220	7.9	0845	3.5	1515	8.0	2120	4.1
18	0220	8.8	0845	4.4	1455	9.2	2125	4.1

TIDES AT PULFORD HARBOUR

	Time	Ht	Time	Ht	Time	Ht	Time	Ht
	H M	Ft.	H M	Ft.	H M	Ft.	H M	Ft.
15	0230	9.6	0905	2.9	1620	10.5	2200	6.3
16	0345	9.7	0955	3.4	1655	10.5	2240	5.5
17	0435	9.9	1045	4.1	1720	10.5	2315	4.7
18	0535	9.9	1130	4.9	1755	10.5		

THE CORPORATION OF THE DISTRICT OF CENTRAL SAANICH

PUBLIC NOTICE

Court of Revision — List of Electors

The Court of Revision will sit on Monday, October 2, 1978 at 7:00 P.M., in the Municipal Hall, to hear all complaints and correct any errors or ommissions on the List of Electors for 1978/79. The List of Electors will be posted at the Municipal Hall, the Police Station, the Saanichton Post Office and the Brentwood Post Office on Wednesday, September 20, 1978.

F. B. DURRAND
Clerk/Administrator

DORMAN'S FALL FAIR CONTINUES

● SUITS ● SHOES
● SLACKS ● SHIRTS
● SWEATERS

DORMANS STORE FOR MEN

SALE ENDS SAT. SEPT. 16th

1328 DOUGLAS AT JOHNSON

9-15x

Windsor
(MUCH MORE THAN JUST PLYWOOD)

LET WINDSOR TAKE YOU OUT TO THE "OLD WALL" GAME

LOOK AT ALL THESE PANELLING SPECIALS

B GRADE 4x8x4mm

NORTHERN BEECH FLAT 4.99
NORTHERN BEECH V/G 4.99
ROYAL PECAN FLAT 4.99
ROYAL PECAN V/G 4.99
HERITAGE PECAN V/G 5.49

4x8x¼ B GRADE

USED RED BRICK 7.95
GOLD BRICK 7.95
WHITE BRICK 7.95

4x8x⅛ DAMAGED HARDBOARD 1.49 ea.

¼ SANDED D FIR 37"x85" 3.95 ea.

GOOD TWO SIDES 4x8x¼ ALMECIGA South American hardwood similar to birch. 9.95 per sheet

MORE GREAT WINDSOR VALUES

ARE WE TOO LATE FOR GARDEN STAKES? IF NOT, WE'VE GOT LOTS AT 5¢ ea.

2x4 FORMICA CUTTINGS 2.49 ea.

DOOR SKINS 85¢ ea.

ALUMINUM GUTTER

White or brown. Downspouts and accessories also available. 42¢ per ft.

TEAK PLYWOOD

NATURAL UNFINISHED VENEERS

4x8x¾ Lumber core Good 2 sides 51.95
4x8x½. Plywood core. Good 1 side 32.95
4x8x¼ 19.95
4x8x⅛ 15.95

SUNDECK COATINGS

KIT INCLUDES:
2½ gallons neoprene
2½ gallons hypalon
1 gallon thinner
rubber chips
polyester tape

Covers up to 200 sq. ft. Grey, green or gold. 68.95 kit

HARDWOOD CABINET DOORS

Prefinished Unfinished
ASH, OAK, BIRCH

Excellent for vanities, kitchen additions or cabinets of any kind.

1.95 ea. to 5.95 ea.

OVER 175 DIFFERENT PANELS TO CHOOSE FROM

Windsor Plywood

CHARGEX VISA

VICTORIA
3032 JUTLAND
386-8222

CENTRAL SAANICH
2120 KEATING X RD.
652-5632 (Open Sundays)

WINDSOR THE PLYWOOD PEOPLE

Government reinforcements arrive to help in fight against rebels in Leon —AP

Planes strafe guerrillas

MANAGUA (AP) — Air force planes strafed rebel positions Friday as government troops battled toward the centre of the colonial city of Leon against street-by-street resistance from outgunned defenders.

The U.S. ambassador asked for the immediate evacuation of U.S. citizens from combat zones. The U.S. state department in Washington urged "all concerned to accept a ceasefire . . . to bring an end to the suffering of the people of Nicaragua" caused by the uprising aimed at ousting President Anastasio Somoza.

The revolt has taken hundreds of lives in the last two weeks.

State department spokesman Hodding Carter noted that opposition leaders have called for a ceasefire and mediation efforts by outside countries, apparently excluding the United States.

Somoza imposed censorship on news reports.

Friday was the 157th anniversary of Nicaragua's independence from Spain. Somoza's National Guard, which serves as the country's army and police force, bolstered its forces in Managua fearing a rebel attack to comemmorate the day. No violence was reported in the capital.

In Leon, Somoza's birthplace and Nicaragua's second largest city with a population of 100,000, more than 500 guardsmen backed by armored cars, propeller-driven combat planes and helicopter gunships advanced toward the downtown section.

Reporters were stopped at a National Guard checkpoint outside the city centre and the number of casualties is not known.

Juan Alvarez, a refugee who made it safely to the checkpoint, said, "There is constant shooting and bombarding. They're using rockets, bombs, cannons and machineguns." He said there was some looting in the city, 80 kilometres northwest of Managua, "because the people are hungry and have to eat."

Carter calls on Mondale to join talks

CAMP DAVID, Md. (UPI) — President Carter, keeping the Middle East summit rolling through the weekend, brought Vice-President Walter Mondale into service Friday for shuttle diplomacy between Egypt's President Anwar Sadat and Israel's Prime Minister Menachem Begin.

With Begin and Sadat apparently taking tough stances, Egyptian sources said Carter had barely steered the 11-day-old summit away from the brink of collapse and won Egyptian agreement to keep it going at least through Saturday.

White House press secretary Jody Powell said Carter met for a half hour with Sadat before the Egyptian leader and his delegation retired to observe Moslem Sabbath religious services.

Later in the afternoon, Powell said, Mondale spent half an hour conferring with Sadat and followed up immediately by visiting Begin for the same length of time.

Mondale cancelled weekend political travel plans at Carter's orders in order to bring fresh talent into the all-out American mediation effort.

Although Powell said he could not predict how long the summit might run beyond Saturday, some sources predicted it would continue through Monday.

Carter, a man who does not give up easily and hates to lose, seemed determined to prolong it as long as there was any ray of hope for success.

The three men have not met jointly since a week ago Thursday.

Chess battle: Another draw

BAGUIO, Philippines (UPI)—World chess champion Anatoly Karpov was forced to a draw from a winning position tonight by challenger Viktor Korchnoi.

The two agreed two hours after they resumed the 22nd title game to draw the match on the 64th move.

PETER POLLEN FORD
YATES AT COOK
384-1144

If you're thinking about buying a new Toyota Celica, 280Z, Accord, Camaro or Firebird ...

DON'T until you've seen the ALL-NEW RESTYLED '79 MUSTANG

COMING SEPTEMBER 29
D.L. 745A

PETER POLLEN FORD
YATES AT COOK
384-1144

ISLAND MACHINERY LTD.
617 CHATHAM ST.
385-5500
"ROCKWELL" and "BEAVER"
TOOLS FOR THE PROFESSIONAL

Canadians missing

COBOURG, Ont. (CP) — An official of a Canadian foundation that operates orphanages in Central America says the organization has been unable to reach two Canadian women who are in the guerrilla-besieged city of Esteli, Nicaragua.

Christine Stewart of the Help-Honduras Foundation said the organization had been unable to reach Liz Sved of Vancouver and Fleur Hackett of Sudbury, Ont., supervisors of an orphanage with 150 children, since the fighting began this week.

The foundation was formed after the Honduras flood in the early 1970s and moved into neighboring Nicaragua following an earthquake several years ago.

She said the supervisors might try to get the children to safety in Honduras, where the organization has other ophanages, but the fighting on the highway to Honduras might make an escape impossible.

Downed second plane, say Rhodesian rebels

LUSAKA, Zambia (AP) — Joshua Nkomo's black nationalist guerrillas said Friday they shot down a Rhodesian military plane earlier this week—the second Rhodesian aircraft the guerrillas say they downed this month.

Nkomo's Zambian-based Zimbabwe African People's Union, in a communique released here, said its guerrillas shot down a military plane carrying military supplies and personnel near Sipolilo, 140 kilometres north of Salisbury, the Rhodesian capital, on Monday.

The guerrillas' communique gave no additional details.

In Salisbury, a Rhodesian military spokesman denied the report, saying "no plane has been shot down since the Viscount disaster" Sept. 3.

The Salisbury government said 38 persons died in the crash of the Air Rhodesia plane and witnesses said black guerrillas shot 10 of the 18 survivors.

Nkomo denied his men shot crash survivors.

Friday's communique said 10 South African army officers were among the passengers on the Viscount.

Meanwhile, 27 U.S. senators Friday invited Rhodesian Prime Minister Ian Smith and other members of his transitional government to make a public relations tour of the United States.

The 18 Republican and nine Democratic senators issued their invitation to give the biracial Rhodesian transitional government an opportunity "to inform U.S. officials and the public regarding their efforts to bring about a peaceful settlement of the political crisis in that country."

Island Saw Co.
617 Chatham Street 385-5500

"LE COTEAU FARM"
304 WALTON PLACE OFF OLDFIELD ROAD
10 miles from city centre
MACINTOSH APPLES
Graded to size
A minimum of spraying
ALSO WINDFALLS AVAILABLE
BUY DIRECT FROM THE GROWER
658-5888
OPEN 8 A.M. DAILY

9-17x

STANDARD FURNITURE

SHOP AND SAVE DURING BONUS DAYS AT STANDARD

THE BEST DEAL IN TOWN!

Downtown BONUS DAY

Don't stop looking until you've seen our selection. Dozens and dozens of styles, covers, colours . . . plain and patterned.

CHESTERFIELD BLITZ

TRULY THE BIGGEST STOCK IN TOWN

20 SETS BETWEEN $300 and $400
30 SETS BETWEEN $400 and $500
12 SETS BETWEEN $500 and $600
25 SETS BETWEEN $600 and $700
21 SETS BETWEEN $700 and $800
30 SETS BETWEEN $800 and $900
35 SETS BETWEEN $900 and $1000
20 SETS BETWEEN $1000 and $1100

EXAMPLES:

2-PIECE FAMILY STYLE
Ideal for the family room or great in your living room. Smart loose cushioned suite with clean contemporary style — take the back cushions off and you have a bed for guests.
2-PCE. ONLY $609

2-PCE. CHESTERFIELD SUITE
Dollar stretcher . . . delightful and comfortable. Modern design. Upholstered in tangerine or gold.
ONLY $335

DROP BACK ARMLESS LOUNGE
Ideal for den and cottage. Gives you that extra sleeping space. Upholstered in brown cover.
ONLY $149

HIGH BACK CHESTERFIELD AND CHAIR
Colonial comfort from Sklar. Wooden wing back. Upholstered in orange or green upholstery.
ONLY $859

HIGH BACK MODERN CHESTERFIELD SUITE
Deluxe quality. Extremely pleasant to sit in. Five select covers to choose from.
ONLY $999

"CONTEMPO" 2-PCE. SUITE
2-piece chesterfield suite, modern, lightly scaled, will not overcrowd even the smallest room. Brown/beige upholstery, reversible seat cushions.
ONLY $199

EASY CREDIT TERMS
These are only a few of our huge selection.
TRADES ACCEPTED

737 YATES ST. Downtown 382-5111 CHARGEX
9-16x

Seiko LC Digital Quartz Continuous Readout. With day, date, month and year at touch of button. Water tested. Stainless Steel.
$245.00

Lady Seiko Quartz. Extra thin styling and remarkable accuracy. Yellow top, stainless steel back.
$335.00

all quartz. all seiko

The two watches illustrated are just a sample of the great selection Grassie's has in Seiko quartz watches . . . all with the accuracy, dependability and styling which are synonymous with the name Seiko.

Fast, accurate jewellery appraisal service available through all Grassie's stores. Along with each appraisal, you will receive a photographic record and a cleaning of each piece.

Grassie's Since 1886
9-16

Chargex, Master Charge, American Express and Grassie's Credit Accounts welcome.

• MAYFAIR SHOPPING CENTRE 385-2744
• 1209 DOUGLAS ST. 385-1911
• VANCOUVER • NANAIMO • PORT HARDY • CHILLIWACK • VERNON • KAMLOOPS • KELOWNA

Colonist

Comment

SATURDAY, SEPTEMBER 16, 1978

Second languages and trying harder

IT'S A SIMPLE MATTER for people beyond school years to propose education standards for the younger generation to meet. That said, the University of Victoria senate appeared both timid and short-sighted this week when a majority rejected the idea of some second language education as a university entrance requirement in future.

The University of British Columbia will require grade 11 level in a second language for students seeking entrance by 1981. But when a similar proposal came before the UVic senate it simply died, not even winning approval in principle. Uvic will instead watch what happens elsewhere. So much for initiative.

Some people will see such a language requirement as simply another effort to ram French down Anglo throats. Others will see it as an unnecessary burden for the science or commerce-bound high school student. Nonsense, first because any second language would qualify and second, learning something of a second language is simply educational. Isn't that what high school and university are supposed to be about, even for science students? Let's remember as well that Grade 11 level in anything is not exactly the ultimate stage of knowledge.

The departments at UVic were polled on the proposal before the senate considered it, with interesting results. The sciences, most remote from the subject, gave it the strongest support. The humanities and languages departments, including the French department, provided the opposition.

The head of the French department explained that the quality of French instruction in high schools might not make requiring it for university entrance a good idea. Take that, you high school French teachers.

Isn't it just as logical, and a good deal more productive, to argue that making French one of the options among language requirements for university entrance would provide a powerful incentive for getting better French teachers in high schools, if they are needed?

Soon the senate will be faced with a proposal that English studies be required of all first-year students. Because competence in language is pivotal to all other learning, the senate could help our students help themselves by approving such a requirement. Or will it wait to see what Simon Fraser University thinks instead?

That man is back

THE PUBLIC MEMORY is short, to be sure, but surely not as short as Richard Nixon hopes.

He has emerged from the seclusion of his San Clemente estate to stroll the sidewalks of New York, promoting his latest book and testing the waters of public sentiment, as it were. He has found those waters chilly.

The American people have not forgotten this was the president who repeatedly lied to them even as he swore he was telling the truth, the president who had to resign to avoid certain impeachment, the author of the gravest political crisis in America's modern times.

The disgraced former president said at a news conference that he wants the opinion-makers to know that Richard Nixon still has something to offer.

What he had to offer was a swipe at the present administration, at efforts to improve President Carter's public image.

"Inspiration does not come from imagery alone," said Mr. Nixon. "It does not come from public relations."

Who should know better?

Lubor J. Zink

The money men haven't been fooled

OTTAWA — The government's recent torrent of disjointed economic pronouncements and announcements (NDP leader Ed Broadbent calls it "the dismal and confused incompetence of the past few weeks") was launched by Prime Minister Trudeau in mid-summer with two objectives in mind: (1) to convince foreign investors and traders that our economy is being returned to a solid and sensibly managed basis; (2) to con voters into keeping the Trudeau regime in power when the twice-postponed general election is finally called.

Trudeau's NEP (New Economic Policy) strategem is having the intended effect on voters (or so it seems from the latest political Gallup Poll which shows an increase in the Trudeau party's lead over the Tories from eight per cent to 10 per cent) but it isn't fooling investors, businessmen, brokers and economists. Unlike Canadian voters, who apparently want to be deceived and use every chance to delude themselves, outsiders go by facts.

It's hard-nosed assessment and projection of facts, not political rhetoric and "charisma," which govern investment and other major business decisions of international scope. Since this is mirrored in currency exchange rates, confidence or non-confidence in the economy of any given country can be gauged fairly accurately from the international money markets.

The Canadian dollar has been on the skids (even in relation to the sagging U.S. dollar) for quite some time now as a consequence of a decade of mismanagement and crippling of our economy by the Trudeau regime. In mid-summer it slid to a level which Trudeau's advisors evidently considered politically dangerous. So in his return from the beaches of Morocco, Chairman Pierre launched his make-believe NEP attack on practically all the ruinous policies he introduced and maintained since he took office in 1968. The sudden verbal about-face was supposed to "restore confidence" in our economy and currency.

Malhereusement, instead of gaining strength, the Canadian dollar dropped still lower right after Trudeau's unveiling of the NEP shell game. And it never stopped dropping since then, despite frantic efforts to pump another billion dollars (on top of the previous $3 billion-plus) into useless artificial props. Recently, as everyone knows, our dollar hit its lowest in 45 years. A further decline to around 80 devalued U.S. cents is feared. How come?

Simple. Whoever is willing to face facts cannot help concluding that whatever the Trudeau government may be saying now — even if it made sense, which the chaotic and sometimes contradictory NEP announcements don't — is eyewash that leaves Canada's economic reality unchanged. And Canada's economic reality is the highest unemployment among the major industrial nations, inflation reaching again toward the two-digit level, productivity about 20 per cent lower and wage rates up to 20 per cent higher than in the United States, waves of strikes rolling from coast to coast one after another, government spending taking 42 per cent of the Gross National Product, large unused manufacturing capacity, business bankruptcies running at almost double last year's high rate, trade deficit in finished goods exceeding $10 billion, and industrial employment, which now accounts for less than 20 per cent of the work force, declining.

A government whose economic policies have produced this mess in a resource-rich country, and which runs a deficit that is likely to exceed $15 billion this year, can talk about altering its ruinous course until it's blue in the face, without influencing informed perception of hard facts one iota.

A typical sample of the discrepancy between political rhetoric and economic facts is provided by trade figures. Our slumping dollar, we have been told over and over again, should boost exports. Well, in the second quarter of this year, "exports fell more than nine per cent" according to *Statistics Canada*. That's what the alleged advantage of the Trudeau-decimated dollar turns out to be in actual fact.

Or take government spending. The latest available data are for the first quarter of this year when the federal government spent $11.57 billion while its revenues amounted to $7.11 billion. That means a $4.46 billion deficit in just three months (up from $2.9 billion for the same period a year ago), which is considerably more than all the "cuts and savings" of Trudeau's NEP mirage.

Toronto Sun Syndicate

Copley News Service

War and drought brought catastrophe to Mauritania

By TONY HODGES
The London Observer

NOUAKCHOTT, Mauritania — "Our country has arrived at catastrophe," says Lt.-Col. Ould Salek, president of Mauritania's ruling "Military Committee of National Correction."

The quiet, shy military leader, who took power in a coup on July 10, adds: "I won't even say to the edge of catastrophe. It has reached catastrophe. The whole economy is practically destroyed."

He blames the crisis on his predecessor, Mokhtar Ould Daddah, who ruled this country on Africa's northwest coast for 18 years. At the root of the trouble is the war with Polisario, which began when Ould Daddah joined Morocco's King Hassan in occupying and partitioning the old Spanish colony of Western Sahara 2½ years ago.

Mauritania, which then had an army of less than 2,000, probably had no idea at the time that it would soon have to face attacks all over its vast, underpopulated desert territory from Polisario's rapid, truck-borne guerrillas.

Time and again the guerrillas raided the strategic 650-kilometre railway from the iron mines at the Zouerate to the port of Nouadhibou, on which Mauritania depended last year for 82 per cent of its export earnings.

To meet the threat, Ould Daddah hurriedly increased his army to over 15,000 men, invited in 9,000 Moroccan troops and called on France for air support.

None of this could have happened at a worse time. Mauritania has suffered from the great Sahelian drought and earnings from its main export, iron, have been falling because of the world steel slump.

The end result was that Ould Daddah had to borrow massively from abroad to pay for the war and keep his battered economy afloat. According to the Central Bank of Mauritania, the country's external public debt had reached $467 million by the end of last year, an amount equivalent to 92 per cent of its gross domestic product.

This figure takes into account only disbursed foreign loans. Including loans that have been agreed but not yet disbursed, external public debt at the end of last year was $711 million.

By April, the Ould Daddah government was finding it difficult even to pay army wages and civil service salaries.

Immediately after coming to power, the Military Committee of National Correction negotiated $35 million of emergency aid — $15 million from Morocco and $10 million each from France and Libya.

Iron exports are still dwindling because of guerrilla raids and the total this year is expected to be less than 6.5 million tons, compared with 8.4 million last year and 11.7 million in the record year of 1974.

Mauritania's copper industry has been hit even harder than the iron industry. SOMIMA, a state-owned company which mined copper at Akjoujt, was forced to close down in May and lay off its work force because of the low world copper price.

As if all these problems were not enough, Mauritania has also had to cope with the prolonged Sahelian drought. With only one per cent of its land capable of cultivation even in non-drought years, it has always needed food imports. With the drought, almost all food has had to be imported.

Last year was an agricultural disaster. Only 14,000 tons of sorghum and millet, the two principal subsistence foods, were harvested, about one-tenth of national needs.

The years of drought have made traditional nomadism increasingly precarious. Only 23 per cent of the 1.42 million population are now nomads, compared with 78 per cent in 1959.

Nouakchott is surrounded by sprawling shantytowns and tent encampments, housing tens of thousands of refugees from the drought who are jobless and dependent on food handouts for survival.

The capital, which was planned for 15,000 people when it was founded 20 years ago, had 135,000 inhabitants when a census was taken in January, 1977. Now, officials here say, the population could be approaching 200,000.

With this panorama of problems, it is little wonder that Lt.-Col. Ould Salek's first priority is to extricate the country from a war that it can neither win nor afford.

Joseph C. Harsch

Two developments in 1972 started Soviet arms buildup

WASHINGTON — I do not know, nor do you, why the Soviet Union has been building up its armed forces steadily over a long period of time. There is much speculation on this subject and many an assertion based on assumptions. Some of them may be sound.

Many of the assertions made in the United States of late assume that the motive is to catch up with and get ahead of the United States in military power, to be able someday to overwhelm the United States.

There is probably something to this point of view. So far as I can determine it is a fact that Moscow increased its military spending immediately following the enormous humiliation of the Cuban missile crisis, when its missiles were seen and photographed, going back up the English Channel to Soviet home ports.

But there may be more to it than Moscow reaction to something Washington has done. Not everything other people do is aimed at the discomfiture of the United States.

In this case (what Moscow has been doing about weapons) my eye was caught by a statement in the current issue of the (London) Economist. The passage referred to "the massive Russian missile-building program which has been going on since 1973." Why 1973? what happened to trigger a special upward jump in Soviet missile-building in that particular year? Did the Americans do something special in that year?

No. The big event of that year was the surprise Egyptian launching of an offensive into lost Arab territories. But something did happen the year before which certainly did send shock waves through the whole Soviet Union. In 1972 Richard Nixon shook up everyone by going to Peking.

The record of the buildup of armed forces along the frontier between China and the Soviet Union is particularly interesting. From 1963 to 1966 the Soviets maintained a routine force of 17 divisions along the Chinese frontier. The "Great Cultural Revolution" broke out in China in 1965 and totally absorbed Chinese energies for the next four years. The Soviets dropped their Chinese frontier garrison to 15 divisions.

In 1969 the Soviets pushed their forces on the Chinese frontier up to 21 divisions. And in that year occurred the startling "Ussuri River incident" in which a pitched battle was fought between Chinese and Soviet units of regimental strength. In 1970 the Soviets went on up to 30 divisions on the Chinese frontier, in 1972 to 44 divisions, and in 1973 to 45 divisions.

The Chinese had their first successful nuclear weapons test in 1964. But the Cultural Revolution the following year took them out of play so far as foreign affairs was concerned. Besides, the United States plunged into the Vietnam war in full strength in March of 1965 — and stayed in that condition until 1972. So from 1965 to 1972 neither China with its internal problems, nor the United States with its Vietnam preoccupation, was of any serious concern to Moscow. Both were "out of play."

All of that had changed abruptly by the end of 1972. The United States was out of Vietnam and once again able to think about such other places as Europe and the Middle East. China was freed by the Nixon visit of fear of the United States. It could concentrate its attentions on the Soviets along its inland frontier. And by that time the Chinese nuclear program had progressed to the stage of intermediate-range missiles which could reach several important Soviet cities.

So 1973 was the first year in which Moscow had to worry about its eastern and western flanks and reckon on the possibility of being decisively outclassed in military power by the potential combination of the military forces of the United States, Western Europe, Iran in the Middle East, and China in Asia.

That is a formidable potential combination for Moscow to face. It would hopelessly outclass what Moscow has today and could ever hope to build. Could that be part of the reason for the almost frantic buildup of Soviet weapons since 1973?

The Christian Science Publishing Society

Some questions at midnight

By HENNIE SERFONTEIN

JOHANNESBURG — Jackie Seroke, an 18-year-old black, was woken at midnight by three security policemen at his home in Tembisa near Johannesburg and told that he was to be detained for 180 days

He was taken to the local police station, interrogated for two hours — and released.

During the interrogation the police wanted to know what Seroke did at a PEN (the international association of writers) reading of literary work in Tembisa the previous Sunday.

"They asked me how many whites had been present at the reading and what they had read. When I said that I would not answer such questions they threatened to beat my head against a wall. They insisted that I should tell them how many people were present.

"They then listed the names of those present to me, mentioning nearly all the PEN members present by name. They wanted to know, for instance, what Nadine Gordimer had read — was it about the black man's struggle, in South Africa? they asked."

(Nadine Gordmer is a prominent South African writer.)

The interrogation was conducted by an officer called Coetzee who, says Seroke, "boasted about his service on the border and how many blacks he had killed.

"Coetzee then read the draft of my poem, which had been confiscated (and was not returned) and also looked at the magazines taken. He told me to read the poem aloud. After this he took the poem away.

"On the way home he told me that he would call again for information on PEN. He asked me if I would give information freely or if I would be a 'hard nut'.

"I said that it was not possible for me to give information on principle. When we arrived at my house he said he would see me again."

Now the South African branch of PEN has protested to General Mike Geldenhuys, the commissioner of police, demanding the return of the poem.

The letter says PEN is a non-political body which "seeks to protect the interests of writers throughout the world, whether they be in Iran, South Africa or dissidents in Russia." And it ends: "A poem is not a gun."

The London Observer

The Daily Colonist

1858 1978

Published every morning except Monday by The Colonist Publishers at 2621 Douglas Street, Victoria, B.C., V8W 3N4, a division of F. P. Publications (Western) Limited. Second class mail registration number 0516. All undelivered copies or any notices respecting changes of address are to be sent to the above address. Member Audit Bureau of Circulation.

RICHARD BOWER
PUBLISHER AND EDITOR-IN-CHIEF

LLOYD BAKER
ASSOCIATE EDITOR

FRED BARNES
MANAGING EDITOR

Church council praise absurd

Re: Comment, September 10

As you suggested in your editorial, it would be "uncharitable, perhaps even un-Christian" to congratulate the World Council of Churches on shooting down the unarmed Rhodesian civilian aircraft and massacring 10 survivors.

From my point of view, it would be absurd. The fact is that it would also be untrue — a point which doesn't seem to be the concern of the editorial in the Sept. 10 *Colonist*.

Your readers will be interested to know that the prestigious *Sunday Times* of London published an editorial in support of the grant of $85,000 given by the Program to Combat Racism of the World Council of Churches to Dr. Joshua Nkomo's Patriotic Front of Rhodesia.

To quote: "The world council and its special fund cannot be charged with deliberately financing violence; it is absurd to suppose that they intend to strengthen that element in the Patriotic Front which has murdered missionaries. The world council's own submission is that the grant is purely merciful: it is meant for the food, health, social, educational and agricultural programs run by the Patriotic Front for black Rhodesians now taking shelter in Botswana, Mozambique and Zambia.

"Certainly there is no means of ensuring that part of the money given for those purposes will not be diverted to bloodier ends. But it is equally true that money reaching the Smith regime — through such western-supported enterprises as sanctions-breaking by European oil companies — is in part spent on violently repressive actions by the Rhodesian forces of order.

"Southern Africa is at war. Wars create suffering on both sides — particularly among those who had least voice in starting them. In the confusion of war it is difficult to discriminate between tendencies which relieve suffering and tendencies which prolong it. But that cannot be taken as a licence to ignore suffering altogether. The World Council of Churches is not making the political judgment — reasonable though it would be — that a settlement in Rhodesia is unattainable without the Patriotic Front. It is making the humanitarian judgment that the front has the sole care of a large number of unfortunates and needs help in looking after them. There is no good reason to object to that."

However, if a political judgment is to be made, I find the fact that the Canadian, United States and British governments' refusal to acknowledge the Salisbury Agreement suggests that there is more between the lines of that agreement than your newspaper reveals. The above-mentioned governments can hardly be accused of being anti-western.

F.R. GARTRELL,
Bishop of British Columbia,
912 Vancouver St.,
Victoria.

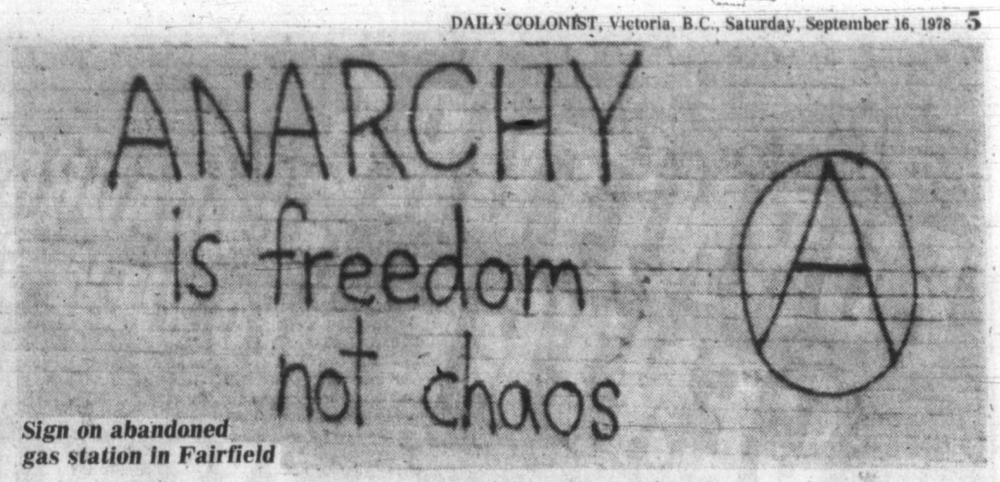

Sign on abandoned gas station in Fairfield

Outrage committed at Pioneer Park

Your reporter (*Daily Colonist*, Sept. 10) is "disconcerted" to discover that anarchists are now abroad even in "staid" Victoria, and proves it by photographing a sign, "Anarchy is freedom, not chaos" sprawled in crass graffiti on the wall of an abandoned gasoline station in Fairfield.

This reporter is not as alert as he should be as such signs are plastered all over the city.

The most offensive, outrageous and nauseous example is this same word, anarchy crudely painted all along one side of a venerable sarcophagus in peaceful Pioneer Park.

These "freedom-lovers" show gross irreverance toward a hallowed place and others of their ilk have underscored this disdain for, and defiance of, law and order by eating their lunch on top of the tomb and leaving a sorry litter of breadcrusts, orange peel and twisted paper bags beside it, although there is a disposal container only five feet away.

Today's self-indulgent, mercenary society is rotten at the core. We deserve to perish. Evolution is going backwards and we have already accepted into our midst human vermin. So why not ghouls?

EHS

To the editor

To be considered for publication in entirety or in part, letters to the editor should be on subjects of general interest, brief and to the point and, preferably, typed. Pen-names will be used, if requested, but all letters must be signed by the writer, whose address also must be included.

Classic scored, but not in press

Whoever you are, thank you for your editorial letter of Sept. 6. From within the post-festival vacuum I took heart from your notes on the absence of newspaper comment concerning the Saanichton Fair, Labor Day weekend.

I would like to point out that the 1st Annual Classic Sailboat Festival suffered the same plight.

Ironically, all information leading up to the Classic was deemed newsworthy enough. It came over the desk in proper press release form in addressed envelopes. It was printed. Thank you for that. But the event itself — lacking loss of life, property damage, bodily injury, political overtones, territorial skirmishes, national disaster, and piracy scored zero points.

So, for those of you who missed it, here's what happened:

An inestimable number of Victoria folk walked lightly along the city floats in front of the Empress Hotel with the sight of over 50 period sailboats sparking their imagination. Elegant boats they were these old schooners and ketches. Gleaming wooden hulls and varnished spars set in one of the most beautiful harbors in the world. Here was an opportunity to chat with the skippers of the visiting boats and scan the rigging cards for information that brought meaning.

In retrospect, this floating collection (in one place at one time) was something unique to our harbor. Our tired veteran destroyer HMCS *MacKenzie* made the front page, and yet not a word or photo of the Classic was to be found. Perhaps if our crews were more warlike we may have made a column or two.

The sailboat festival drew local boats, as well as ships from Olympia, Tacoma, Seattle, Port Townsend, Tofino, Vancouver, and one as far away as Capetown, South Africa. Fairly impressive in most people's eyes and for all concerned a great success.

No press! And yet one man sails to Alaska and pulls half a page to promote the debut of his film. More power to you sir. It appears that walking right in the front door demanding audience and waving a story ready-made is truly the way.

JIM RUSSELL,
Coordinator of the
Classic Sailboat Festival.

Punch

"There you are, sir — zero to fifteen in eight seconds."

Bring on the good news, he's tired of reading bad

With reference to the editorial in your Sept. 7 paper headed *Tired of reality? Try B.C. news*, it would appear to some readers that good news must be accepted as bad news and bad news as the norm and only acceptable news.

Well, Mr. Editor, I'm just a little sick at the attitude that bad news, whether it be strikes, terrorism or crime or whatever, is the only news the public is interested in. Personally I like to hear some of the good things that are going on just for a change. How much coverage, for a start, did you give to the tremendous Jerry Lewis program for children and how much did you donate?

The Penticton B.C. Summer Games were a success! Fourteen communities in the province have qualified for airport upgrading grants! A seaweed industry is under research. Thinning operations and a budworm control in the forestry industry is continuing. Provincial revenues are up, expenses down. A computer-equipped bus is tracking energy waste. Retroactive homeowner grants is in the works. Capital grants for the elderly, and so on.

Let us not forget the Smile Campaign (now internationally famous and accepted). The fact that certain only, lonely, and "out" politicians deride it as a waste of money, the fact remains that our tourist year is the best ever and growing.

You may call it blatant and you may call it propaganda, you may even accuse the government of using public money for its publication, but whether it be Social Credit for the next decade, NDP in the far distant future, or, God help us, the Liberals, it's still news of what needs to be done, what is being done or what will be done.

Bad news it ain't — good news it is!

OWEN S. L. MOORE,
710 Vancouver St.,
Victoria.

Good luck

Having retired last June after 22 years as co-principal with my husband Colonel Philip Sealy, I have just returned from a holiday in the United Kingdom. I wish now to thank the students, parents, friends and many business firms with all of whom I enjoyed the most happy associations during these years.

The third location of our school was at 1765 Rockland Avenue where it remained for 20 years and was known as Westerham Girls' School. During that time I acquired Malvern House Boys' School which was closing down, and amalgamated it with Westerham.

Many of the school's students have had successful careers in several professions including medicine and teaching, and I follow with interest their progress and success in many parts of the world.

The name of the school is known from New York to Alaska and in Japan, Hong Kong, Fiji, and Malaysia. Students from these countries are still bringing other members of their families to enroll in the school.

I extend to the new principal, Charles Cavilla, my good wishes for success in his venture at the new site of the school at 1015 Gillespie Place.

It is my earnest hope that the school, now 55 years in operation, will continue to flourish and reach its century.

EILEEN E. SEALY,
465 Niagara St.,
Victoria.

Saanich farmland cherished

The following letter was sent to the mayor and council, Municipal Hall, Vernon Ave., Victoria.

We are writing concerning the rural property in the vicinity of Interurban Road, Mann Avenue and Courtland Avenue.

It is our understanding that a proposal has been made to establish light industry in this area. We strongly feel that the value of this property lies in its rural-agricultural nature. It is at present a valuable greenbelt as well as necessary watershed for Colquitz Creek.

The effect of any construction on drainage, pollution, and wildlife cannot help but to be severe and detrimental. Furthermore the establishment of any kind of industrial park in this location will contribute to the already serious problem of urban sprawl. It will create traffic congestion in a residential-agricultural area and will decrease the quality of life for the residents in that area, and for the whole of Saanich.

If there is a necessity for an industrial development, we sincerely hope that the council will see fit to locate it in a more populated area, closer to already developed highways. Why use farmland, a very real enhancement to the Greater Victoria area?

DAVID RENFROE,
JANET RENFROE,
347 Conway Road,
Victoria.

High interest

In the interests of public information, I would like to relate a recent run-in I had with a well-known, nationally-organized finance company.

This company financed the purchase of a washer and dryer for my wife and I. We were to repay the original purchase price of $625 over 36 months at 22 per cent interest for a total repayment of $855. Prior to our first payment falling due I sought to apply $300 against the principal ($625).

The salesman I dealt with, however, applied it against the outstanding balance ($855). Moreover, he then told me I could repay the remaining $555 over 30 months at about $25 per month. This meant I'd be paying $750 in addition to the $300 I'd already paid for a total of $1050. In other words, on a purchase of $625 I'd be paying $425 interest over 30 months.

When I realized what was going on I successfully demanded my cheque for $300 back. At this juncture the salesman requested that I make my first monthly payment.

I informed him that the company would receive it when it was due on Sept. 1. (Apparently one is comitted to a method of repayment if one has already made a payment under that method.) The next day I presented the company with a bank draft for $650 ($625 to cover the principal, $10 to cover the interest owing, and $15 to cover the company's paper shuffling costs) and closed out my account. I thought your readers should know.

PATRICK WOLFE,
521 Laren Road,
Victoria.

Portage Inlet hit by progress

Scenic jewel flushed away

Each day, for years now, I have driven by Portage Inlet on the Trans-Canada Highway on my way to and from work.

The uncluttered view of the Inlet has always been a joy to behold. It is truly one of nature's scenic masterpieces, artistically carved by the hand of God and jealously conserved till now in a state as close to nature as its urban surroundings will allow. Who, in his right mind, could consciously destroy such a jewel and deny the motoring public the daily joy of its vision?

I still drive by every day and sometimes at night. My eyes are now shocked by the sight of blacktop and concrete pierced by an array of tall metal lamp standards. It all looms into view as the approach to a commercial or industrial complex.

Somewhere in the background, if you can force yourself to look through the ugly front, appears the Inlet of the past. I am told that the minister of highways is going to add an outhouse to the scene.

Because he also plans a few picnic tables on the site, we must have the outhouse and a 40-car parking lot. Because the tables and the outhouse are likely to be used extensively at night we must also have extensive illumination for security purposes. What idiotic logic! It could only originate in a mind distorted with visions of blacktop, concrete and lamp posts as things of beauty because they are the tools of his trade.

Thanks to the benevolent dictatorship of our minister of highways, and the generosity of the B.C. taxpayer, we have exchanged our scenic jewel for the most expensive crapper on Vancouver Island. The minister may find the strength within himself to hold his head high with pride for the accomplishments of his planners and builders. I, for one, can only hang mine in shame, anger, frustration and sorrow, for I know what we have lost.

ERNEST BELAND,
130 St. Giles St.,
Victoria.

Limit to greed

There does not seem to be any end to the demand for more money and benefits for those people who have work to do, it is inevitable that there has to be a limit somewhere.

The reason given for greater demands is the increased Cost of Living Index, for people with fixed incomes, like those on old age pensions. The government takes care of this, grantedly, on a basic monthly amount of roughly $160 amounting sometimes to an increase of $3 per month.

This increase is supposed to take care of the essentials, food, clothing, utilities, rent, etc.

A fair amount per month should be established, as to the actual cost of living increase, say $500 per month, which is much more than an OAP gets and any annual increase paid on this basic figure only.

For a person, with a fairly easy job, with long holidays and time off, making an average of $2,000 per month, he must have difficulty in finding ways to spend it, which may even shorten his life if spent of food, drink, and trips to Mexico!

Some letters to the editor say it is greed!

GREATLY CONCERNED

OK TIRE STORE
3030 NANAIMO ST. 386-3156
PRE-INVENTORY
TIRE SALE

10 DAYS ONLY
LIMITED STOCK — SALE APPLIES TO IN STOCK TIRES ONLY — SEPT. 15-25th
CASH — CHARGEX — MASTERCHARGE
MOST SIZES IN STOCK — FREE INSTALLATION

NEW TIRES
4-PLY LAREDONY
Narrow Whitewall
UNIROYAL
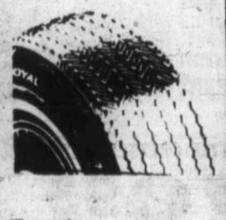
Example
F78-14 Fastrac
Poly-Fibreglass
Narrow Whitewall
Reg. MFG. PRICE SUG.
35.45

RETREAD TIRES
GT. WINTER RETREAD
OK TIRE

Example
A78-13 (600-13)
Exchange & Reg. Warranty
22.95

USED TIRES
WINTERS in PAIRS
IN STOCK ONLY

WHILE THEY LAST
AS LOW AS
29.95
PR. INST.

WINTER TIRES
RADIAL WINTER
NEW Narrow White
B.F.G. IN STOCK

RADIAL B.F.G.
IN STORE SAMPLE
H78-15 Narrow Whitewall
69.95 ea.
9-14K

FURNITURE CENTRE (AT QUADRA) 910 VIEW ST

388-7411

GRAND OPENING SALE CONTINUES

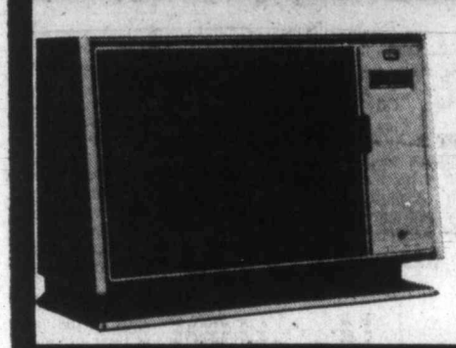

ZENITH

14" COLOR WITH REMOTE CONTROL

OPENING SPECIAL $399.95

ELECTROHOME

26" COLOR CONSOLE

OPENING SPECIAL

$699.95

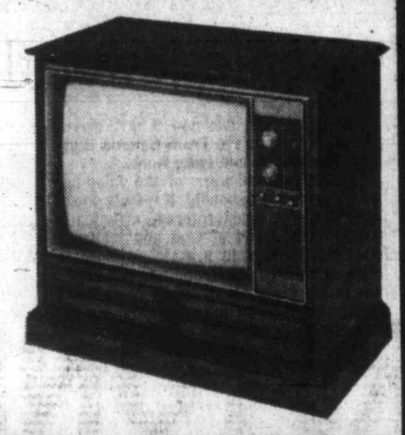

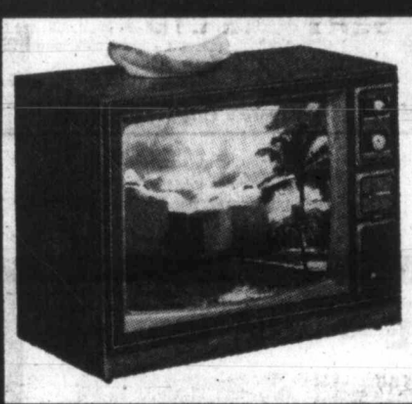

PHILIPS MODULAR 4

26" COLOR TV

OPENING SPECIAL $599.95

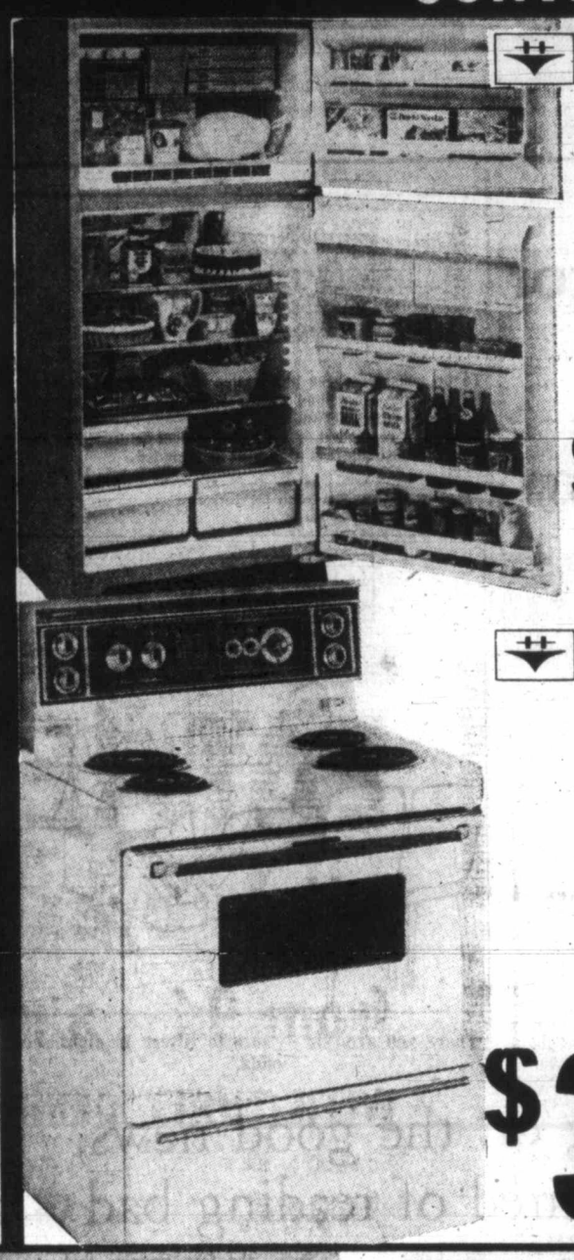

Hotpoint

17 cu. ft. 2-DOOR REFRIGERATOR

OPENING SPECIAL

$549.95

Hotpoint

EASY CLEAN RANGE

OPENING SPECIAL

$349.95

OPEN 9:00 to 9:00 INCLUDING SUNDAY

● FREE PARKING ● FREE DELIVERY

ENTER OUR FREE DRAW

TO CELEBRATE THE OPENING OF OUR 4th MAJOR OUTLET IN B.C. — OVER $5000.00 IN MERCHANDISE WILL BE GIVEN AWAY BY THE FURNITURE CENTRE INCLUDING AN EARLY-BIRD DRAW OF A LUXURY CRUISE FOR TWO.

5-PC. DINETTE

99.95

2-PCE. CHESTERFIELD SUITE

439.95

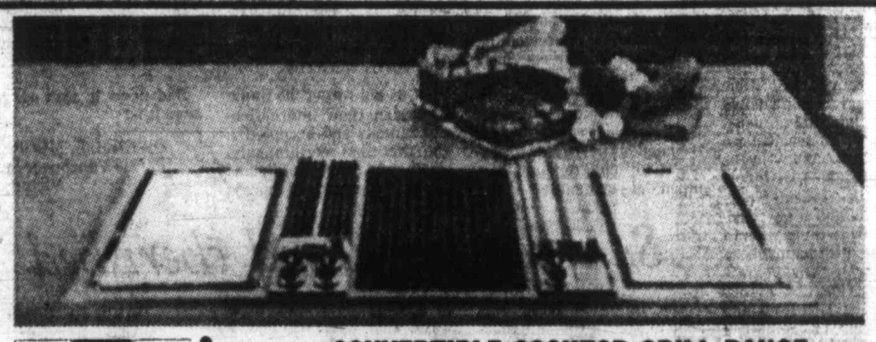

JENN-AIR

CONVERTIBLE COOKTOP GRILL RANGE

Here's Jenn-Air ultimate countertop grill range for beauty and cooking flexibility. You select from black or white glass ceramic cooktops . . . or conventional elements.

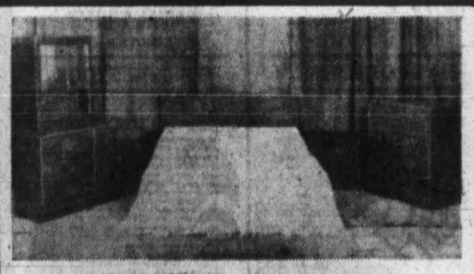

3-PC. BEDROOM SUITE

199.95 Nite Table Extra

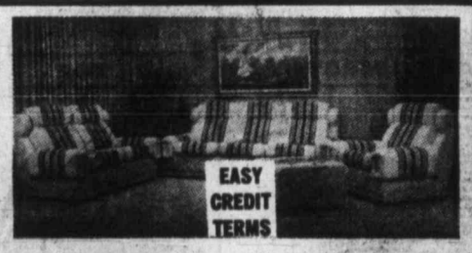

2-PCE. CONTINENTAL STYLE CHESTERFIELD SUITE

$579.95

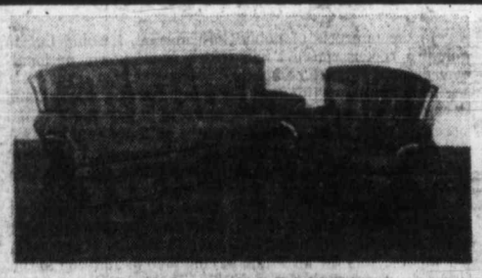

2-PC. COLONIAL

499.95

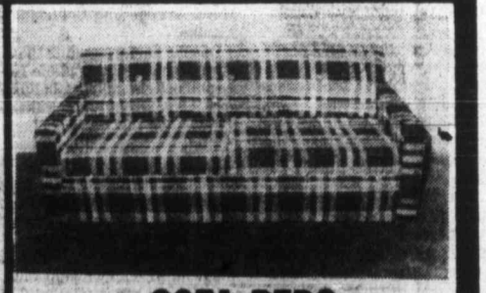

SOFA BEDS

249.95

NOW YOU CAN BUY DIRECT FROM THE FACTORY AND SAVE

FURNITURE CENTRE FACTORY AND SHOWROOMS —910 VIEW ST. (AT QUADRA) 388-7411

Strikes emptying shipping lanes

MARINE NEWS

By JIM BRAHAN
Colonist Marine Reporter

For the first time since last spring Victoria ship watchers will have to be content to just watch the ships passing by instead of berthing at Ogden Point docks to take on cargo. No ships are expected here for at least the next week, according to Victoria shipping authorities.

They claim the pulp mill strike currently underway throughout the U.S. Northwest has caused the absence of the pulp ships, which used to load at Ogden Point. Victoria is the collecting point for wood pulp from Port Angeles, and also from Woodfibre on the lower mainland.

The Vancouver longshore strike, however, has had little effect here with merchant ships mostly being diverted to Seattle and their cargos being trucked to Vancouver.

□

All indications point to a record year for lumber shipments through the Port of Nanaimo, according to the port's harbour commission marketing and public relations manager.

Bob Chase noted the shipment of lumber during the first seven months of this year were nearly 300,000 tonnes compared with 255,000 tonnes for the same period last year.

He said the major volumes of lumber are going to the U.S. Atlantic coast, Japan, and Europe.

Chase added, another of the forest products that shows encouraging growth through the port is plywood. During the first seven months about 13,000 tonnes were shipped, nearly equal to the total for all of 1977.

□

The federal trade and commerce department has provided yet another reason for the high, and getting higher, costs of imported Asian goods.

The dpartment reports that the cost of shipping a cargo of television sets, radios and phonographs imported from Japan by ships of the Japan/Korea East Canada Freight Conference has increased by 64.2 per cent during the past two years, partly because of increased charges at Japanese terminals and partly because of the increase in the value of the yen.

The current cost of mmving one container across the Pacific to a western seaboard port is about $114.91, compared with $104.05 six months ago, $86.35 in August 1977, and $69.88 a year earlier

At the same time, terminal charges for this type of commodity have increased in Canada from $2.23 a ton to $2.62, and in Japan from $7.62 a ton to $17.22.

In exports to Japan, the cost of shipping a cargo of office machines on a vessel of the East Canada/Japan Freight Conference grew by 38 per cent during the past two years.

The ocean rate, averaging $151.07 a short ton in August, 1976, increased to $164.63 a year later and $172.09 six months ago. The present rate is about $208.63 a ton.

□

British Petroleum Co. Ltd and the British National oil Corp., both of London, have agreed to jointly build a $120 million emergency support vessel for North Sea oil operations.

Planned to become operational in 1981, the British built craft will be semi-submersible capable of maintaining position for 83 days in heavy seas under the guidance of shipboard computers.

The vessel will have twin pontoons with six vertical columns supporting the main accomodation and working platforms. These will be divided into segregated machinery spaces, a saturation diving complex, and three accommodation decks capable of housing 220 people.

□

The volume of gross tonnage in the world order book, excluding China and the Soviet Union, decreased by 2,970,979 tons during the second quarter of this year to 30,469,051 tons and is now at its lowest level since March 1966, according to Lloyds Register Shipbuilding Returns.

Japan continues to be the non-communits world's largest shipbuilder, the U.S.A. is second, and Brazil holds down the third spot.

Earnings

Campeau Corp., six months ended June 30: 1978, $677,000, 11 cents a share; 1977, $2,422,000, 31 cents.

Cassiar Asbestos Corp. Ltd., six months ended June 30: 1978, $8,328,133, $1.51 a share; 1977, $12,706,389, $2.31.

Gaz Metropolitan Inc., six months ended June 30: 1978, $6,855,000, 69 cents a share; 1977 $2,998,000, 30 cents.

Heritage Savings and Trust Co., six months ended June 30: 1978, $138,006, 71 cents a share; 1977, $102,392, 56 cents.

Oceanus Industries (Bahamas) Ltd., nine months ended June 30: 1978, $45,790, eight cents a share; 1977, $161,166, 29 cents.

Petrol Oil and Gas Co. Ltd., six months ended June 30: 1978, $817,000, 20.5 cents a share; 1977, $743,000, 18.6 cents.

Systems Dimensions Ltd., year ended June 30: 1978, $606,000, no share figures; 1977, $693,000, loss.

Western Supplies Ltd., six months ended July 31: 1978, $515,922, 91 cents a share; 1977, $848,851, $1.51.

Western Mines Ltd., six months ended June 30: 1978, $725,041, 14 cents a share; 1977, $666,610, 13 cents.

George Weston Ltd., six months ended June 30: 1978, $18,360,000, $1.43 a share; 1977, $5,814,000, 48 cents.

UNION OIL COMPANY OF CANADA LIMITED

DIVIDEND NOTICE

The Board of Directors of Union Oil Company of Canada Limited, at a meeting held on the 8th day of September, A.D. 1978, declared a dividend of Twenty-Five Cents (25¢) per share on the outstanding shares of the Company payable on the 1st day of November, 1978, to shareholders of record at the close of business on the 10th day of October, 1978. This dividend is to be paid out of the Company's 1971 Capital Surplus on Hand.

By order of the Board.

R. G. Byers
Secretary

9-16x

A THING OF BEAUTY IS A JOY FOREVER!

FOR SALE BY OWNER

OPEN HOUSE SAT. 1-4

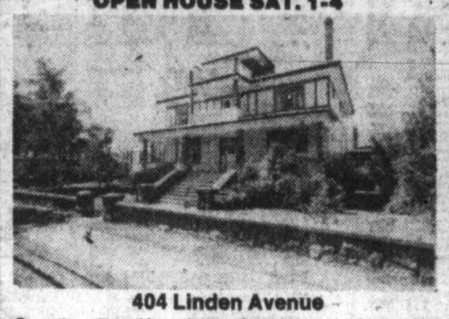

404 Linden Avenue

Recently renovated four-plex, up-dated wiring, plumbing and insulation. Large corner lot in Linden-Fairfield area. Built in 1913, beautiful owner-suite with original decor including beamed ceilings, den and fireplaces, oak hardwood floors with mahogany inlay, full basement and private garage parking, rock-walled, landscaped garden.

Net income after expenses approximately $10,500.00. Complete resume on assuming first mortgage with additional financing provided by owner.

'Try My Offer' In the $120,000's

Please Call Mr. Steven Cooper at 382-1493

COLONY
MOTOR INN
TOM MIDDLETON
AT THE PIANO BAR
385-2441
COACHLIGHT ROOM

Franchise!
The Hottest Pizza in Town

Luncheon or Dinner — at home or office — Park — Beach — Factory or wherever you are. These radio controlled Vans do the cooking right there. Order a freshly cooked pizza from these modern brick-lined ovens.

Piping Hot! The way you like them — not frozen — but fresh from scratch — what a difference and all in 3-4 minutes.

Inquire into this revolutionary High Profit — Low Overhead business and join our group of successful business people.

Direct all inquiries to:

Pop's Pizza Wagons Ltd.
102-1820 McKenzie Ave.
Victoria, B.C.
V8X 3Y1

9-13

Cedar Hill

1550 Church Ave. 477-2658
Half block West of Shelbourne
(directly behind the new Cedar Hill Shopping Mall)

LEATHER JACKETS
LARVAE OF CRANE FLY DO THE MOST DAMAGE BETWEEN OCT. AND MAY

INSECT LAWN DOCTOR 18-6-9
KEEP YOUR LAWN BEAUTIFUL WITH THIS SLOW RELEASE FERTILIZER
22-lb. bag — 2200 sq. ft. 12.99

LARGE VARIETY OF PERENNIALS
INCLUDING:

DICENTRA LUXURIANT
Bleeding heart perennial. New deep pink. Blooms all summer to late frost. 2.95 EA.

DWARF IRIS
Tinkerbell, Red Heart, Golden Flair, Ritz. ..... 1.95 EA.

GOOD SELECTION OF
DAFFODIL AND NARCISSUS BULBS

TANGLEFOOT
For unwanted insects

VICTORIA'S LARGEST SELECTION OF TROPICALS

JUST ARRIVED **DUTCH BULBS**

HOURS: Mon. to Sat., 9:00 to 5:30
Sun. 10:00 to 5:00
Serving Victoria Gardens for Over 25 Years

9-16x

FEATHERSTONE TRAVEL SERVICES LTD.

Now Open Saturdays
from 9:30 a.m. to 5:30 p.m.

WITH THREE OFFICES TO SERVE YOU:

JAMES BAY	734 YATES	COLWOOD PLAZA
386-8427	386-6101	478-9505

IF IT'S TRAVEL — IT'S FEATHERSTONE

"Serving Victoria travel needs for a quarter of a century"

OPEN MON.-FRI.
9 a.m.-5 p.m.

9-16

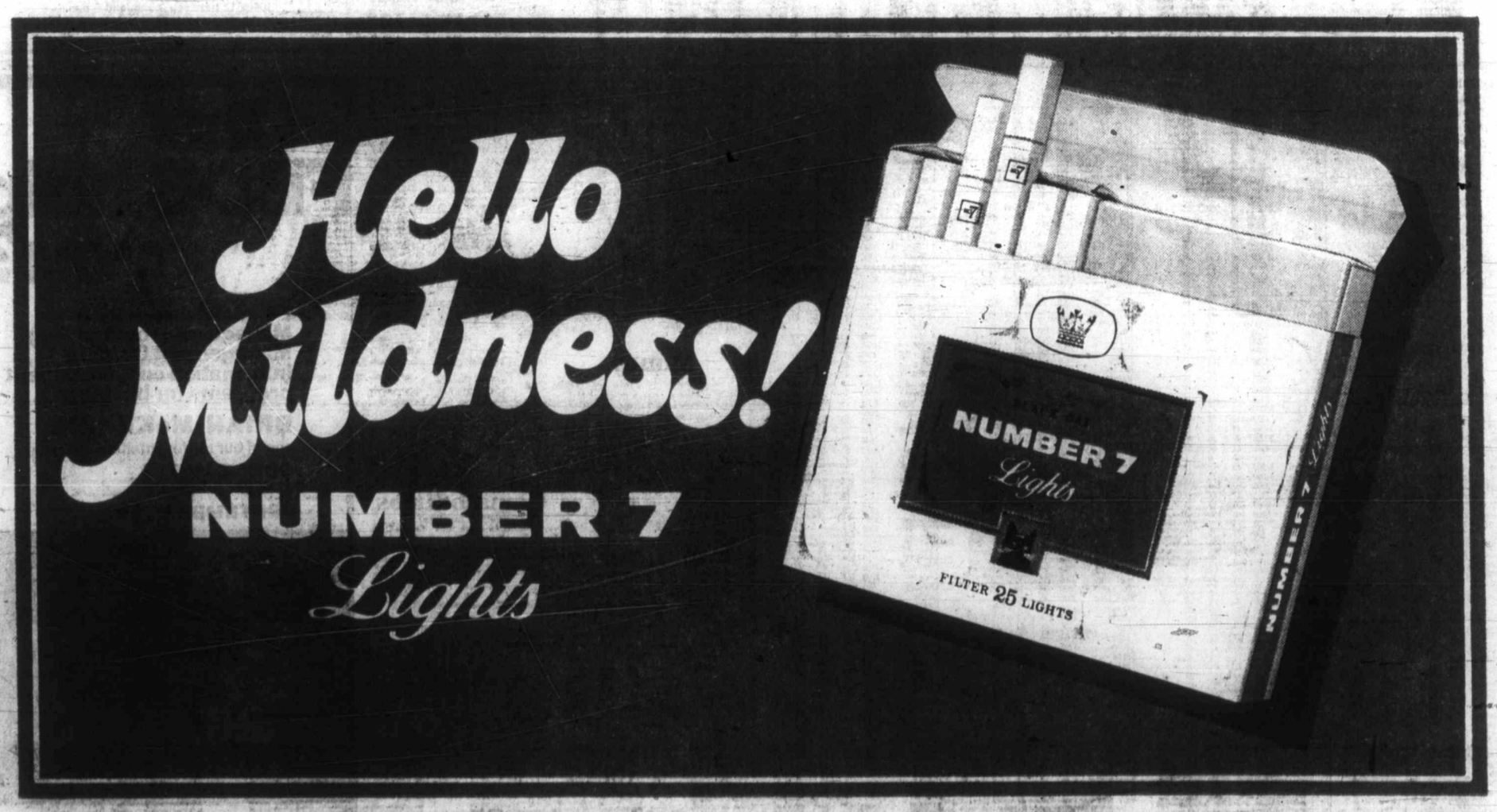

Warning: Health and Welfare Canada advises that danger to health increases with amount smoked – avoid inhaling. Average per cigarette – "Tar" 14 mg. Nic. 0.9 mg.

Toronto trading

TORONTO (CP) — Profit-taking in mining issues sent the Toronto stock market down almost five points at the close of active trading Friday.

A total of 1,452 contracts were traded on the options market, down from 1,483 Thursday.

Algoma Central Railway topped the 110 block trades with 75,000 shares at $20 a share, followed by Canadian Merrill Ltd. with 74,000 shares at $21 a share.

BP Canada Ltd. took third place with 65,000 shares at $18.75 a share and an 8,000-share block at $19.

Ashland Oil Inc. was untraded following its resumption after announcing that it will purchase up to five million of its own shares at $47 each on completion of Kaiser Resources Ltd.'s acquisition of its 80-per-cent interest in its Canadian subsidiary, Ashland Oil Canada Ltd.

Kaiser Resources was up ⅛ to $15⅝ on the sale of 11,150 shares, while Ashland Oil Canada fell ¼ to $32.

BOX SCORE

	Fri.	Thurs.
Issues traded	682	666
Advances	193	178
Declines	252	256
Unchanged	237	232

ACTIVE STOCKS

Stock	Sales	High	Low	Close	Ch'ge
AltGsTr A	114680	$15⅞	15⅝	15¾	
BP Canada	77649	$19	18¾	19	+ ⅛
Algoma Cen	76714	$20½	20	20½	+ ¼
Cdn Pac	59255	$23¾	23⅛	23½	— ⅛
Bank Mtl	58088	$23⅞	23⅝	23¾	+ ⅛
Mines and oils					
Chiboug	122000	28	25	28	+3
O'Brien En	41200	184	163	184	+21
KerrAdd A	30796	$12½	12¼	12¼	— ¼
Ego Res	29300	$9	8½	9	+ ¼
Hydra Ex	27500	49	47	47	—1
Ulster Pet	201983	220	198	217	+13
Amer Eagl	118250	270	251	255	—15
Cdn Merrill	76400	$21¾	21	21¾	— ⅛

TSE 300 INDEX

	Close	Ch'ge	High	Low
TSE 300	1277.77	—4.94	1288.83	996.88
Minerals	1082.34	—16.30	1105.62	769.09
Financ'l	1166.93	+7.06	1166.93	919.49
Oil, Gas	1712.33	—6.29	1751.25	1305.89
Industry	1032.29	—6.96	1042.35	822.68
Utilities	1414.10	1.50	1418.12	1211.13
Consum	1160.19	—4.21	1177.93	888.77
Merch	1104.98	—13.26	1125.19	816.08
Forest	1335.76	—18.97	1354.73	834.62
Transp't	1567.10	—7.41	1658.19	1100.57
Pipeline	1492.06	—2.62	1501.15	1282.82
Manage	1492.56	—9.14	1520.12	1151.86
Comm.	1334.36	—10.52	1351.99	1006.38
Golds	1633.88	+28.06	1685.81	1205.62
Building	2202.73	+26.73	2202.73	1373.19

Up 3, down 11. Volume 5.16 million (5.0 million). Value $55.22 million ($64.38 million).

MARKET REPORT

Closing quotations for Friday, Sept. 15, 1978

TORONTO CLOSING STOCKS
Distributed by CP
Toronto Stock Exchange — Sept. 15

Complete tabulation of Friday transactions. Quotations in cents unless marked $. z—Odd lot. xd—Ex-dividend. xr—Ex-rights. xw — Ex-warrants. Net change is from previous board-lot closing sale.

Stock	Sales	High	Low	Close	Net Ch'ge
A and B					
A.G.F M	856	280	270	280	- 5
Abacus	3000	$5	5	5	- ⅛
Aby Gln w	200	270	270	270	-10
Abitibi	47254	$19	18¼	18½	- ½
Abitibi 7½ p	z100	$50	49¾	49¾	
Abitibi 10	z50	$55⅝	55	55⅝	
Acklands	100	$13	13	13	
Action Trd	8200	135	120	124	-11
Adanac M	z100	38	38	38	
Advocate	100	330	330	330	+30
Afton Min	1350	$10¼	10	10¼	- ⅛
Aonico E	7122	$6⅝	6½	6½	+ ⅛
Agra Ind A	1600	$7¼	7	7	- ¼
Albany	7400	65	63	65	+ 2
Alt Energy	2175	$16⅞	16⅝	16¾	- ⅛
Alt GA	114680	$15⅞	15⅝	15¾	
Alta G C p	z10	$72⅝	72⅝	72⅝	
Alta G E p	400	$27¼	27	27¼	+ ¼
Alta G F	130	$28½	28½	28½	+ ¼
Alta G 7.60	600	$26¼	26¼	26¼	
Alta Nat	240	$43½	43½	43½	+ ¼
Alcan	24255	$36⅞	36½	36½	- ¼
Alcan pr	260	$29½	29½	29½	
Algo Cent.	76714	$20½	20	20½	+ ¼
Algoma St	5450	$24⅜	24	24¼	+ ¼
AStel p	900	$27⅜	27⅜	27⅜	- ¼
All-Can B	100	495	495	495	+ 5
Allarco Dv c	6450	$30½	30½	30½	
Alumin 4 pr	z33	$16¼	16¼	16¼	
Almin 4½ p	z119	$38⅜	38⅜	38⅜	
Am Bonza	6905	$38	36½	38	+1¼
Am Larder	4000	25	25	25	- 2
A Eagle	118250	270	251	255	- 15
Am Leduc	5700	30	28	30	+ 2
Andres W	1306	$26½	26	26	- ⅛
Ang U Dev	5000	320	310	310	- 15
Anthes B p	250	$73¼	73¼	73¼	
Anthes C p	z80	$65⅜	65⅜	65⅜	
Aquitaine	2074	$21	20½	20½	- ½
Arbor C	2000	94	93	93	
Argosy	1500	24	23	23	- 1
Args 260 p	z25	$34	34	34	
Argus B pr	200	$36	36	36	
Asamera	53500	$22⅞	22¼	22⅞	+ ½
Asbestos	8187	$48¼	45⅞	48	+ 2
Ashland C	3320	$32⅛	32	32	- ¼
Asoc Porc	2015	82	80	80	- 1
Atco A	12650	$15⅞	15⅝	15¾	- ⅛
Atl C Cop	999	42	42	42	- 3
Ato Hard A	810	$23	22¾	22¾	- ¼
BC Sugar A	975	$29¾	29½	29½	- ¾
BP Can	77649	$19	18¾	19	+ ⅛
Banister C	1500	$12⅞	12¼	12⅞	+ ⅛
Bank BC	1429	$37⅛	37⅛	37⅛	+ ⅛
Bank Mtl	58088	$23⅞	23⅝	23¾	+ ⅛
Bk Mtl r	867699	62	58	61	+ 2
Bank N S	6056	$21⅞	21¼	21⅞	+ ¼
Bankeno	1100	225	222	222	- 3
B Cdn Nat	6466	$17¼	17	17	- ½
Bary Expl	17000	107	101	106	+ 2
Baton B	100	$13⅛	13⅛	13⅛	
Becker B p	1350	$8⅝	8⅛	8⅝	+ ⅛
Bell Canad	15643	$61	60⅞	61	+ ⅛
Bell A pr	234	$60⅞	60⅞	60⅞	+ ⅛
Bell B pr	z55	$61⅛	60⅞	61	
Bell C pr	150	$31⅛	31⅛	31⅛	- ⅛
Bell D pr	225	$60⅞	60⅞	60⅞	
Bell 2.28	1850	$31½	31¼	31½	+ ½
Bell 1.80	21800	$24⅛	24	24	+ ⅛
Bell 1.96	225	$27½	27⅜	27½	+ ½
Black P A	310	$13¼	13	13¼	
Blakwod A	z75	425	425	425	
Block Bros	1365	$9	9	9	
Bombr	123	$10¼	10¼	10¼	
Border C	200	300	300	300	- 10
Bovis Cor	11501	73	71	71	- 1
Bow Valy	7815	$46¾	45¼	46	- ¾
Bowdm pr	z50	$42	42	42	
Brator Res	3331	$8⅝	8⅛	8⅛	
Bramalea	2452	$15	14¾	14¾	- ¼
Brameda	6970	166	164	165	- 4
Brascan A	8154	$17¼	16⅞	16⅞	- ⅛
Brenda M	4502	$13½	13⅛	13⅛	- ⅛
Brinco	750	$6⅞	6½	6⅞	
Br Am Bnk	z30	$30	30	30	
BCFP	48941	$18⅞	18	18⅜	
BCFP pr	240	$41	41	41	
BC Pack B	100	$85	85	85	
BC Phone	4099	$17⅞	17¼	17⅞	- ⅛
BCPh 4½ p	z50	$64	64	64	
BCPh 4.84	200	$16⅛	16⅛	16⅛	- ⅛
BCPh 6.80	380	$22⅞	22⅞	22⅞	
BCP 7.04 p	500	$24⅜	24⅜	24⅜	
BCP 10.16 p	100	$28⅞	28⅞	28⅞	- ⅛
Brunswk	8500	460	445	450	- 10
Budd Auto	865	$9⅛	9⅛	9⅛	- ⅛
Budd A w	415	215	215	215	+15
Burns Fds	100	$13⅛	13⅛	13⅛	+ ⅛
C					
CC Yachts	800	315	315	315	+10
CAE A	100	$17	17	17	- ½
Cad Frv	7841	$10⅝	10⅜	10½	
Cad Frv A	1525	$10⅝	10⅜	10⅜	
Cal Pow A	12876	$40	39¾	40	+ ¾
Cal P 4 p	z28	$54¼	54¼	54¼	
Cal P 7 p	125	$98¼	98¼	98¼	+ ¼
Cal P 10 p	125	$113	112	112	- 3
Cal P 9.75	220	$111½	111	111½	+1½
Cal P 2.36	450	$29¼	29¼	29¼	- ⅛
Calmor IB	3900	105	103	105	+ 2
Calvert	10000	65	63	64	+ 2
Cam Mine	10000	33	32	32	
Camflo	9710	$16	15¾	15¾	- ¼
C Chib A	4350	$6⅝	6¼	6¼	- ⅛
Camp RL	297	$44¼	44¼	44¼	
Can Cem A	962	$11½	11½	11½	- ¼
CDC pr B	2620	$106	105¼	106	+ ¾
Can Malt A	250	$33⅛	33⅛	33⅛	+ ⅛
C Nor West	550	$10⅞	10¾	10⅞	
C Pakrs C	5000	$23	23	23	+ ⅛
Can Perm	13025	$18⅞	18⅞	18⅞	- ⅛
CPerm 6¼	800	$26½	26¼	26¼	- ¼
CS Pete	14653	$6⅞	6	6	
Can Trust A	2224	$28	27½	27½	
C Trust 7¼	250	$22⅝	22⅝	22⅝	
C Tung	660	$23¼	23⅛	23⅛	- ⅛
CCablesy A	2330	$18¼	17¾	17¾	- ¼
C Cable w	245	60	60	60	
Cdn Cel	7400	$9⅝	9⅜	9⅝	- ⅛
CC Man A	100	$28½	28½	28½	- ½
C Formost	1000	$5¼	495	5¼	
CG Invest	200	$24⅛	24	24	- ⅛
C Hidrogas	1400	440	435	435	- 10
C Homestd	1400	$9⅞	9¾	9¾	- ⅛
C Hydro	1100	$12⅛	12¼	12⅛	
CI Bk Com	32053	$30⅛	29⅞	30⅛	+ ⅛
CIL	1758	$22⅛	22	22	- ¼
CLI Pete	1181	77	77	77	- 1
C Manoir A	2200	$6	6	6	+ ⅛
C Marconi	1000	$9	9	9	- ⅛
C Merrill	76400	$21¾	21	21¾	- ⅛
C[illegible] R	7600	335	325	330	
C Ocdental	400	$20⅞	20¾	20⅞	- ⅛
CP Inve	24660	$24⅜	24	24	- ¼
CP Ltd	59255	$23¾	23⅛	23½	- ⅛
CPL A p	240	$10⅛	10⅛	10⅛	
C Reserve	200	$12⅞	12¾	12¾	- ¼
Cdn Sup O	321	$64⅝	63½	63½	-1½
Cdn Tire A	6518	$26½	26⅛	26¼	- ¼
C Utlties	3000	$17⅞	17½	17½	- ⅛
CU 10¼	230	$28⅜	28¼	28¼	
C Util 7.30	500	$26	26	26	
C Vickers	500	$36	36	36	
Candel Oil	100	$22¼	22¼	22¼	
Canray	17300	215	200	210	+ 5
Canron A	350	$27¼	27¼	27¼	
Cara	804	$22⅛	22	22⅛	- ⅛
Carl OK	16790	460	450	460	+10
Carl A p	z20	$25¾	25¾	25¾	
Carl B p	1000	$33¾	33½	33½	- ½
Carma A	1200	$14	13¾	14	+ ¼
Carma 8.75	200	$20	20	20	
Cassiar	1799	$10⅛	10⅛	10⅛	
Celanese	7525	405	400	405	
Celan 175 p	100	$19⅛	19⅛	19⅛	+ ⅛
Ctl Est A	200	$12½	12½	12½	- ⅛
Chnclr	11225	175	170	170	
Charter Ol	600	270	265	270	+ 5
Chib M	122000	28	25	28	+ 3
Chieftan D	1800	$25⅞	25½	25⅞	- ⅛
Chieftain p	z25	$99	99	99	
Chrysler	2260	$14⅛	13⅞	13⅞	- ⅛
CHUM	z47	$9¾	9¾	9¾	
CHUM B	300	$10⅞	10⅞	10⅞	
Cty Sav 8¼	600	$8⅛	8⅛	8⅛	
Coch Will	2060	64	63	64	+ 3
Cockfield	200	410	410	410	
Comb Ins	z53	$20¼	20¼	20¼	
Comb Met	25000	40	38	40	
Cominco	5276	$30⅜	28¼	30⅞	- ⅛
Cominco A	1600	$28⅛	27⅞	28	
Com Cap	29750	$7¼	6⅞	7	+ ⅛
ComCap Tr	200	$11½	11½	11½	+ ⅛
C Holiday I	950	$8⅛	8⅛	8⅛	
Comtech	200	295	295	295	
Coniagas	z200	69	69	69	
Con Bath A	4680	$36½	36⅛	36⅛	- ⅛
Con Bath p	300	$19⅞	19⅝	19⅝	+ ⅛
C Bath 68 w	7425	$16⅛	16	16⅛	
Con Fardy	5789	345	335	335	- 5
C Durham	5000	78	76	78	+ 2
C Morisn	2000	179	179	179	
Cons Pipe	100	$8⅛	8⅛	8⅛	+ ⅛
Cons Prof	1500	27	27	27	- 2
C Rambler	1000	136	136	136	+ 1
C Rexspar	z60	77	77	77	
Con Textle	500	295	295	295	- 5
Con Distrb	12600	$16½	16¼	16⅝	
Cons Gas	14949	$19⅜	19	19	- ⅛
Con Gas B	z30	$77½	76⅝	76⅝	
Conwest	2100	$6⅛	6⅛	6⅛	- ⅛
Cooper C	210	$8⅛	8⅛	8⅛	
Cop Fields	700	315	310	315	+10
Corby B	125	$25⅝	25⅝	25⅝	- ⅛
Coseka R	6350	$6⅛	6	6	
Costain Ltd	1600	$13⅛	13¼	13⅛	+ ⅛
Craigmt	4400	430	420	425	+ 5
Crain R L	200	$12	11½	11½	- 1
Crestbrk	1350	$10	9⅞	10	
Crwn Life	104	$56¼	56¼	56¼	- 2¼
Crwn Trst	125	$41	41	41	
C Zelrba A	495	$24¾	24½	24½	- ½
Crush Intl	700	$14⅞	14⅞	14⅞	+ ⅛
Cyprus	4900	$9½	9	9⅝	+ ⅛
Czar Res	10250	$7¼	7⅛	7¼	
D to G					
DRG Ltd A	1600	$6	5⅞	5⅞	
Daon Dev	10900	$12⅞	12¼	12⅝	+ ½
Daon A	3400	$7½	7⅛	7½	
D Eldona	27500	113	110	113	+ 3
Denison	3180	$81	80¾	81	
Dicknsn	3450	$7	7	7	
Digtech	2600	250	250	250	
Discovry	2200	75	75	75	
Dist Tr A	100	$8½	8½	8½	
Doman I	14025	$9	8⅝	8¾	
Dome Mine	1110	$101¾	100½	101¾	+3¾
Dome Pete	30895	$99¾	93½	98	+2¼
D Bridge	268	$26	26	26	
D Ctfrs A	2740	$12	11¾	12	+ ⅛
DExplor	20100	24½	23	24½	- ½
Dofasco A	7357	$28⅜	28⅛	28⅛	- ⅛
Dom Store	645	$18⅛	18	18	- ⅛
D Textile A	4200	$11⅞	11¾	11¾	- ⅛
Domtar	7133	$22½	22¼	22¼	- ⅛
Domtar pr	z10	$13¼	13¼	13¼	
Dr Mc C A	100	$17⅞	17⅞	17⅞	- ⅛
Dunde Pal	3800	42	42	42	+ 2
Du Pont	1527	$15½	15	15	- ½
Dylex L A	520	$13	13	13	- ¼
Dynamar	5500	175	170	170	- 2
E-L Fin	500	$13½	13½	13½	- ¼
EdL Fin w	3400	165	150	155	- 10
East Mal	1300	325	325	325	
East Sul A	310	230	230	230	- 4
Estn Prov	600	$5⅛	5⅛	5⅛	
Ego Res	29300	$9	8½	9	+ ¼
Electro A	2900	420	415	415	- 10
Emco	400	$8	8	8	+ ¼
Emco w	1200	200	195	195	
Exquisite	110	295	295	295	- 25
Extndcar	600	$13⅞	13¾	13¾	
Falcon C	4910	$6⅛	6¼	6¼	
Fibro Nik A	2972	$30¼	28¾	28¾	- 1½
Fed Ind A	3553	$5¾	5¾	5¾	- ¼
Fidelity Tr	1200	465	465	465	
F City F wt	500	425	425	425	- 25
F Mar	z280	45	43	45	
Foodex p	8800	$8⅛	8⅛	8⅛	
Ford Cnda	100	$79½	79½	79½	- ⅛
Francana	200	$8⅛	8⅛	8⅛	+ ⅛
Fraser A	300	$40¾	40¾	40¾	
G M Res	1700	415	410	410	- 5
GSW Cl A	400	$6¼	6¼	6¼	
Gaz Metr	110	$5¾	5¾	5¾	- ⅛
Gen Baker	z50	$6⅛	6⅛	6⅛	
G Distrb A	2300	$7½	7⅛	7½	
G Distrb w	1200	205	205	205	
GMC	z220	$75	73¾	73¾	
Genstar L	2845	$33⅜	33⅛	33¼	+ ¼
Giant Yk	606	$14¼	14¼	14¼	+ ⅛
Gibraltar	7700	$5½	5⅛	5½	
Goldund M	22400	33	32½	32½	- ½
Golun r	138801	4½	3½	4	
Goodyear	300	$19	19	19	+ ½
Goodyear p	z45	$33	33	33	
Graff G	300	$33¼	33	33	
Granduc	1600	45	42	42	- 1
Gt Oil Sds	z31	$9⅛	9⅛	9⅛	
GL Paper	3100	$37½	36⅞	37	- ⅛
GL Pap w	2800	$7⅛	7¼	7¼	
Gt West S	300	270	270	270	+ 5
G West wt	1000	75	75	75	- 4
Greyhnd C	100	210	210	210	- 30
Greyhnd	377	$21⅛	21	21	- ⅛
Gulf Can	35419	$33⅛	32⅞	33	+ ⅛
Gulfstrem	4300	70	69	69	- 1
H to L					
HCI Hldo	400	$10½	10¼	10¼	- ⅛
HCI Hld w	200	$7½	7½	7½	+ ¼
H Group A	100	$5¼	5¼	5¼	
Hardee	1300	79	79	79	+ 1
Hard Crp A	4500	330	320	320	- 5
Harlequin	8750	$14⅞	14⅝	14⅝	+ ⅛
H Wood	700	115	115	115	
Hatleigh A	20500	$6⅜	6⅛	6½	+ ⅛
Hatleigh B	24350	$6⅜	6⅛	6½	+ ¼
Hawker A	3975	$9	8⅞	8⅞	
Hayes D A	3447	$9⅝	9¼	9⅝	+ ¼
Hedway A	400	465	465	465	
Highmont	100	102	102	102	
Holinger A	1100	$41	40¾	41	
Home A	9860	$41½	41	41	
Home B	100	$39	39	39	
Horne Pit	1890	$14	12½	14	+ 2
H Bramor	100	380	380	380	- 25
Hud Bay A	1295	$20¼	20⅛	20⅛	- ⅛
H Bay Co	25660	$23⅜	23⅛	23⅛	- ⅛
HB Oil Gas	1518	$43½	43	43	- 1
Huntr Dug	306	$11	11	11	
Husky Oil	15620	$44⅝	43	43⅝	+ 1
Husky E w	800	$23½	23	23½	+ ½
Hydra Ex	27500	49	47	47	- 1
IAC	23081	$20⅜	20¼	20¼	
ITL Ind	1000	370	365	370	
ITL Ind pr	100	$20½	20½	20½	+ ½
IU Intl	12650	$15⅛	14⅞	15	+ ¼
Imasco A	950	$36⅞	36⅛	36⅛	- ⅛
Imp Gen	2000	$21¾	21¼	21¼	- ⅛
Imp Oil A	48754	$23¾	23	23½	- ⅛
Imp Oil B	2300	$23⅞	23⅞	23⅞	
INCO A	37637	$20⅛	19¾	19¾	- ⅛
INCO B	100	$20⅛	20⅛	20⅛	
Indal	1400	$16	15½	15½	- ½
Indusmin	600	$14¼	14¼	14¼	- ⅛
Inglis	100	$12⅜	12¾	12¾	- ⅛
Inland Gas	601	$11⅛	11⅛	11⅛	- ⅛
Inland G p	z50	$13	13	13	
Inter-City	1900	$8⅛	8⅛	8⅛	- ⅛
Inter C A p	250	$18⅛	18⅛	18⅛	+ ¼
Inter C B w	2100	$5¼	5¼	5¼	
Intrmetco	1600	$10⅝	10¼	10⅝	+ ⅜
IBM	147	$339	338	339	+ 3
Int Mogul	474	$5⅝	5⅝	5⅝	
I Mogul A	200	$13	13	13	
Int Pipe A	10363	$17⅞	17¾	17¾	- ⅛
Ipsco	1875	$16½	16½	16½	
Inv Group	100	$12⅝	12⅝	12⅝	+ ⅛
Irwin T A	3800	480	470	480	+ 5
Island Tel	200	$15¼	15	15¼	+ ¼
Ivaco A	2150	$12½	12¼	12½	+ ¼
Ivaco 8.85	135	$51¼	51¼	51¼	
Jannock A	3950	$20¼	19¾	20	+ ⅛
Jannock B	1131	$20	19⅞	20	+ ⅛
Jannock 8	1100	$15⅛	15	15	- ⅛
Jannock w	3500	$13	12⅝	13	+ ⅛
Jorex Ltd	8300	38	38	38	- 2
Kaiser Re	11150	$15⅝	15½	15⅝	+ ⅛
Kam Kotia	11500	350	330	350	+10
Kaps Tran	7000	143	140	142	- 1
Kelsey H	350	$22¼	21½	22¼	+ ⅛
Kerr A A	30796	$12½	12¼	12¼	- ¼
K Anacon	1500	24	24	24	+ ½
La Vrndr	500	$10¼	10	10	- ¼
Labatt A	14152	$21¼	21	21⅛	
Labatt A p	z30	$20⅞	20⅞	20⅞	
Lab Min	530	$43⅛	43	43	- ⅛
Lacana	5700	$7	6¾	6⅞	+ ⅛
Lacana w	500	$5	5	5	
Laidlaw A	350	$15	15	15	- ⅛
Ldl o¼	z50	$11¾	11¾	11¾	
LOnt Cem	13730	$5¾	5½	5½	
L Shore	500	335	335	335	- 5
Lau Fin	2100	$8⅛	8⅛	8⅛	+ ⅛
Lau F 2.00	100	$27¼	27¼	27¼	
Leigh Inst	11400	$8⅜	8	8⅜	+ ⅛
Levy A pr	350	$7	7	7	+ ¼
Liberian	1200	$9¼	9	9¼	+ ¼
LL Lac	921	265	261	265	- 5
Livingsto	400	$28⅛	28½	28½	+ ½
Lob Co A	1435	430	425	425	
Lob Co B	1600	420	420	420	
Lob Co pr	931	$30½	30	30½	+ ⅛
Lob Ltd Ap	450	$19	19	19	
Lob Ltd Bp	160	$19	19	19	
Lob Ltd 2 p	z136	$50	49¾	50	
Lochiel	20100	370	355	365	+10
Loeb M	300	$7¾	7¾	7¾	+ ½
M to O					
MICC	4745	$12⅝	12¼	12¼	
MICC A	200	$27	27	27	
MICC 8½	1000	$25⅛	25	25⅛	- ¼
MTS Inter	10600	29	28	29	+ 1
Mclan H A	1100	$17¼	17	17	- ½
MB Ltd	17575	$23⅜	23⅛	23⅛	- ⅛
Madeline	1116	68	63	68	+ 6
Magna Int	150	$34	34	34	+ ½
Magna A	400	$35¾	35¾	35¾	+ ¾
Magnason	6050	390	375	380	+15
Magnetcs	31900	195	185	195	+ 4
Maislin I	700	350	320	350	+30
Maislc Wil	2100	245	240	240	- 2
Maplex M	400	$6¼	6¼	6¼	- ⅛
Maritime	261	$24½	24½	24½	- ½
Mar T 860	197	$10¾	10¾	10¾	
Mar T 940	250	$11¾	11¾	11¾	+ ⅛
Markel F	100	$5½	5½	5½	
Mass Fer	9646	$12⅝	12½	12⅝	
Mas F A	2550	$19⅛	18⅞	18⅞	- ⅛
Mas F B	2850	$19	18¾	18¾	- ⅛
Matchan	2000	15	15	15	- 1
Matgmi A	1400	$12⅝	12⅛	12⅛	
Mc Adam	5200	30	30	30	
McGraw H	1500	$8⅛	8⅛	8⅛	
Mc Intyre	2900	$27⅝	27	27	- ½
McLaghln	13800	$10	8¾	9½	+ ⅛
McLghl 9 p	500	$23	23	23	
McLghl w	6850	495	435	450	+45
Melcor	2200	$13½	13¼	13½	
Mentor	22790	300	290	299	- 6
Mercantil	1870	$13⅛	13⅛	13⅛	+ ⅛
Merland E	53050	$9¼	8⅞	8⅞	+ ⅛
Midcon	400	145	145	145	- 1
Mindustrl	3300	$10⅛	10⅛	10⅛	+ ⅛
Minrl Res	3300	178	175	178	+ 1
Moffat A	600	$9⅛	9⅛	9⅛	- ⅛
Molson A	2100	$21⅞	21⅛	21⅛	
Molson B	270	$20⅛	20⅛	20⅛	+ ⅛
Monarc W	1100	120	90	100	+25
Monenco A	700	$13⅛	13⅛	13⅛	- ⅛
Mtl Trust	400	$20½	20½	20½	
Moore	9470	$36⅛	36⅛	36⅛	- ⅛
Multi Acc	9500	$5⅛	5⅛	5½	+ ⅛
Muncpl S L	100	$7⅛	7⅛	7⅛	+ ⅛
MSL p	700	$11⅛	11⅛	11⅛	+ ⅛
Murphy	5050	$12⅛	11⅞	12	- ⅛
N B Cook	1025	114	114	114	+ 4
NaChrs I	8760	63	62	63	- 1
Nat Drug	760	$11	10⅛	11	+ ⅛
N Hees Ent	500	320	320	320	+20
Nat Pete	6000	79	76	79	+ 2
Nat Sea A	125	$48	48	48	+ 3
Nat Trust	1585	$18⅛	18	18	
Nemco	10100	265	260	261	- 7
Neomar	6405	162	153	153	- 8
NB Tel	547	$22⅛	22⅛	22⅛	
N Goldvue	2500	9½	9½	9½	
N Kelore	5500	18	16	18	+ 1
N Provid D	z100	40	40	40	
N Que Ragl	600	160	160	160	
N Senator	10000	11	11	11	
N York Oil	9400	271	261	270	+ 9
Nfld LP A	26	$17⅛	17⅛	17⅛	
Nfld Tel	100	$10⅛	10⅛	10⅛	+ ⅛
Nfld Te 885	1200	$22⅛	22	22	- ½
Nick Rim	8500	28	27	27	- 1
Noble M	6500	98	88	98	+ 9
Noma A	2575	$9⅛	9⅛	9⅛	
Noranda A	9790	$34½	34⅛	34⅛	- ⅛
Noranda B	200	$34⅛	34⅛	34⅛	- ⅛
Norbeska	6500	50	50	50	
Norcen	24232	$17	16⅝	16⅝	- ⅛
Norcn 150	200	$26½	26½	26½	- ⅛
Nordair A	1200	$9⅞	9¾	9¾	- ⅛
Normick P	1000	$5⅞	5⅞	5⅞	+ ⅛
NC Oils	3300	$13½	12⅞	12⅞	- ½
N Canada	1500	35½	35½	35½	+ ½
Nor Tel	23952	$39⅛	39⅛	39⅛	- ⅛
NTecm B	w33500	$18⅛	17⅞	17⅞	- ⅛
Northgat	2250	$5⅞	5¼	5¼	
Northld	10000	17½	16½	16½	- ½
Nowsco W	195	$54	54	54	
Nu-Wst A	3100	$17¾	17½	17¾	+ ¼
Nu-Wst p	600	$20	20	20	
Nufort Res	9000	24	24	24	- ½
Numac	33470	$30⅛	28	29⅛	- 1
OPI A	800	$18½	18	18	
Oakwood P	13000	470	465	470	+ 5
Obrien	41200	184	163	184	+21
Ocelot A	600	$14⅛	14	14	- ⅛
Ocelot B	2400	$13¾	13½	13⅝	- ⅛
Okanagan	940	$8⅞	8¾	8⅞	
Orchan A	4800	405	400	405	
Oshawa A	12800	$7⅛	7½	7⅛	+ ⅛
Oxford A	1800	$16⅜	16¼	16¼	
P to S					
Pac Coper	5000	178	173	173	
Pac Nth G	900	470	455	470	+25
Pac Nth 6¼	150	$20⅜	20⅜	20⅜	- ⅛
Pac Pete	6305	$39	38¼	39	
Page Pet	4500	$8⅞	8½	8⅞	+ ¼
Page Pet 7	1500	$13⅜	13⅛	13½	+ ⅛
Paloma P	517	$6⅛	6⅛	6⅛	
Pamour A	5500	$6¾	6½	6¾	
Pan Centr	1333	45	44	44	+ 3
PanCan P	1475	$34⅜	34¼	34½	+ ¼
Patino N V	1000	$20	19	19½	+ ½
Pe Ben O	600	235	235	235	+ 5
Peerless	100	$5	5	5	- ⅛
Pembina	3000	$7⅛	7⅛	7½	- ⅛
Pennant	22166	86	83	83	- 4
Penningtn	600	$13⅛	13⅛	13⅛	+ ⅛
P Dept S	2000	$5⅞	5⅞	5⅞	+ ⅛
Petrofina	z74	$21⅛	21⅛	21⅛	
Petrol	2300	450	430	450	
Peyto Oils	2800	$8⅞	8⅞	8⅞	- ⅛
Phillips Cb	1000	$9	8¾	9	+ ¼
Pine Point	525	$24⅛	23⅞	23⅞	- ⅛
Place G	19900	190	181	188	+ 3
Placer	4440	$25½	24⅞	24⅞	- ⅝
Pominex	44630	107	97	104	+ 9
Ponder	2000	215	195	195	- 15
Pop Shops	2400	$5½	5⅜	5½	- ⅛
Pow Corp A	3985	$19⅝	19½	19⅝	+ ⅛
Pow C 5	z36	$9⅛	9⅛	9⅛	
Prado Exp	1700	44	43	44	- 1
Precamb	20000	290	270	270	- 20
Pre Cable	100	$11½	11½	11½	
Preston	1150	$19⅞	19⅛	19⅞	
Price Co	2770	$19⅜	18¾	18¾	- ⅜
Prov B Can	1125	$16¼	16⅛	16⅛	- ⅛
QMG Hldg	17200	52	51	52	+ 1
Qasar Pet	1100	$12⅝	12¼	12½	+ ½
Que Man	5000	25	25	25	- 1
Que Sturg	10304	219	215	215	+ 6
Que Tel	z13	$23¾	23¾	23¾	
Ram	5800	$8¾	8½	8½	- ½
Ranger	20350	$19⅛	18½	18½	- ⅝
Ravrock	3200	180	175	180	+ 5
Readers D	100	$12⅛	12⅛	12⅛	- ⅛
Realty A	500	380	375	380	
Redpath A	350	$16	16	16	
Redstone	21500	55	53	54	- 3
Reed Pap A	21600	$9¾	9½	9½	- ⅛
R Sth A	13092	$11⅞	11¾	11⅞	- ⅛
Reichhold	6700	$10⅝	10⅜	10⅜	- ¼
Reich 7¼ p	3500	$13½	13¼	13¼	- ¼
Reich wt	1347	$7¼	7¼	7¼	- ¼
Reitman A	200	$18½	18½	18½	
Res Servic	1600	275	275	275	- 5
Revelstk	766	$10¼	10⅛	10¼	- ⅛
Revnu Prp	10183	118	114	116	
Rileys D	300	125	125	125	- 5
Rio Algom	1543	$36½	36	36½	- ¼
R Little	480	335	335	335	- 15
Rolland	600	$8½	8⅜	8½	
Roman	1300	$29⅞	29⅝	29⅝	- ⅛
Ronald Fd	500	$17	17	17	
Ronyx Cor	2600	230	228	230	+ 2
Rothman	300	$23⅛	23⅛	23⅛	- ⅛
Rothm 2p	1250	$19½	19½	19½	
Royal Bnk	6865	$35⅞	35¼	35½	+ ⅛
Royal Tr A	6020	$19⅞	19¾	19¾	
Russel H	2250	$12⅝	12⅝	12⅝	
Ryanor	15000	4	4	4	- ½
St Fabien	2466	10½	10½	10½	- 1½
Sandwell A	1500	$10⅞	10⅞	10⅞	
Sceptre	1158	$7⅞	7¾	7¾	- ⅛
Schneid	185	$12⅜	12¼	12¼	- ⅛
Schneid p B	4100	$12¼	12⅛	12⅛	- ⅛
Scintrex	4419	300	290	290	- 10
Scot Lasal	3100	225	215	225	+ 5
Scot Paper	200	$31⅜	31⅜	31⅜	+ ⅛
Scot York	8600	$7	6⅞	7	
Scotts A	3710	$9⅛	9⅛	9⅛	- ¼
Scurry Rn	z69	$25½	25½	25½	
Seagram	23710	$31⅜	30¾	30⅞	- ½
Selkirk A	100	$16	16	16	
Shaw Pipe	1700	$9⅛	9	9	
Shell Can	10995	$15⅝	15⅛	15¼	
Sherritt A	8777	$7½	7¼	7¼	- ⅛
Siebens	7020	$36½	36⅜	36⅜	- ⅛
Slivmo	2000	24	24	24	
Silverwd A	1809	$9⅜	9⅛	9⅛	+ ⅛
Silverwd B	z89	$10	10	10	
Simco Eri	1900	$9½	9	9⅛	+ ⅛
Simpsons	10452	$6⅞	6½	6⅞	- ⅛
Simpson S	720	$7⅛	7¼	7⅛	
Sklar M	1900	270	265	270	+14
Skye Res	5300	$7½	7¼	7⅛	+ ⅛
Skyline H	800	290	285	285	- 5
Slater Stl	300	$10⅝	10⅝	10⅝	
Sony Corp	z20	$8⅛	8⅛	8⅛	
Southm A	10890	$26½	26	26⅛	- ⅛
Spar Aero	5860	$9¼	8¾	9	+ ¼
Spar Aero p	3250	$18¾	18⅜	18¾	+ ¼
Spooner	8200	54	52	53	- 1
St Brodcst	700	$13½	13⅛	13⅛	- ⅛
Stelco A	13677	$26⅞	26⅝	26⅞	- ⅛
Steep R	1600	335	330	330	- 10
Steinbg Inc	1300	$22	21½	21½	- ¼
Stuart Oil	z14	$9⅛	9⅛	9⅛	
Sud Cont	24800	48	45	45	- 3
Sulivan A	1161	225	225	225	
Surpass C	248	$7¾	7¾	7¾	+ ⅛
T to Z					
Tara	800	$13½	13	13½	+ ½
Teck Cor A	356	$7¼	7¼	7¼	+ ⅛
Teck Cor B	2066	$7⅛	7	7	+ ⅛
Teledyne	700	$8	7¾	8	+ ⅛
Tex Can	2150	$49	48¼	48½	
Txsglf	6290	$26⅜	26½	26⅜	- ⅛
Txglf p	200	$49½	49½	49½	- 1
Thd CGInv	13000	$16¾	16¾	16¾	
Thom N A	3905	$14⅞	14⅛	14⅞	
Thom N pr	250	$45⅛	45⅛	45⅛	
Tone Craft	2000	$8¼	8¼	8¼	
Tor Dm Bk	32564	$21⅜	21	21¼	+ ¼
Torstar B	925	$18½	18½	18½	
Tor Sun	3820	$13	13	13	+ ⅛
Total Pet	3562	$16⅛	15½	15½	- ½
Totl Pet w	6100	$8½	7⅞	7⅞	- ⅛
Traders A	2215	$18⅞	18	18⅛	+ ⅛
Trader B p	1300	$27⅛	27⅛	27⅛	- ⅛
Trade 7½ p	115	$47⅛	47⅛	47⅛	+ ½
Trader 69 w	500	$5⅞	5⅞	5⅞	- ⅛
Tr C Glass	4000	$6¼	6¼	6¼	+ ⅛
Tr Can Res	9100	214	206	206	- 4
Trns Mt A	5915	$9	8¾	8⅞	- ⅛
Transair	100	180	180	180	+ 5
TrCan PL	31971	$17¾	17½	17⅝	
Travlway	10200	$13½	12	13	+ 1
Trimac A	3092	$25⅛	24⅞	25	- ⅛
Trimac wt	4900	$16⅝	16¼	16½	+ ¼
Trinity Res	24700	480	465	475	+10
Trizec Crp	z10	$15¾	15¾	15¾	
Trizec w	3000	3	3	3	
Turbo Cl A	1598	$7¾	7½	7½	
Turbo Cl B	10532	$6¾	6⅝	6¾	
Turbo Pr	300	$20¼	20¼	20¼	+ ⅛
Ulster P	201983	220	198	217	+13
Ultramar	1500	$5½	5⅛	5½	
Unicorp F	z25	200	200	200	
Un Carbid	583	$18¾	18¾	18¾	+ ⅛
UGas A	4370	$11⅞	11⅝	11¾	
UGas 8¾	1150	$26⅞	26¼	26⅞	+ ¼
Union Oil	2950	$18	17¾	18	
U Canso	7042	$11¼	10⅞	11	- ⅛
Un Corp	100	$13½	13½	13½	
U Keno	z33	$10⅜	10⅜	10⅜	
Un Reef P	z250	21	21	21	
U Siscoe	7800	$8⅞	8⅞	8⅞	- ⅛
UWbn 6¼p	200	$37¾	37¾	37¾	
UW OG	70200	165	150	150	- 1
Univr Gas	1133	$10⅜	10⅜	10⅜	- ⅛
VS Serv A	1300	$8	7¾	8	
Van Der	100	475	475	475	- 25
Venpower	400	110	110	110	
Verstl Cor	6700	$9⅛	9	9	
Verstl Cor p	3350	$14⅞	14¾	14¾	- ⅛
Verstl C w	5050	235	230	230	- 5
Vesper	2000	27	27	27	- 3
Vestgron	1100	$11	10¾	10⅞	+ ⅛
Vic G A	499	$34¼	34	34¼	
Villcentre	1200	$5¼	5¼	5¼	
Voyager P	25658	$15⅞	15⅛	15¼	+ ¼
Vulcan Ind	200	$10½	10½	10½	
Wafrbord	200	410	410	410	+60
Wainoco O	z55	$17¼	17¼	17¼	
Wajax A	4000	$11⅞	11½	11½	- ⅛
Walk GW A	4955	$38⅛	37¾	38	
Wal Redkp	1200	400	390	400	
Wardair	400	420	415	420	
Warn Can	2300	$8½	8⅛	8½	+ ⅛
Wrintn	24500	155	149	149	- 10
Weldwod	3550	$20⅛	20	20⅛	- ⅛
Wstburne	2750	$37⅛	37	37	- ⅛
Wcoast Pt	1800	$11¼	11⅛	11¼	
Wcoast T	18834	$12⅛	12⅛	12¼	
Wcost 8½ p	100	$55	55	55	+ ½
Wcoast w	7548	310	300	310	+ 5
Westeel	100	$21⅛	21⅛	21⅛	- ⅛
West Mine	12250	$5	495	495	- 5
W suppls	200	$14	14	14	- ⅛
Westfair p	100	$17	17	17	- ⅛
Westfield	200	161	161	161	
Westmill	1000	110	110	110	
Weston	1300	$19⅜	19¼	19⅜	+ ¼
Wstn 4½p	z50	$60	60	60	
White P A	110	$15⅛	15¼	15¼	- ¼
Whonok A	650	$8½	8⅜	8½	
Wilco	10565	19½	18	18	- 1
Willroy	5600	260	258	258	- 3
Windfall	2000	10	10	10	- 1
Woodreef	3000	44	44	44	+ 1
Woodwd A	1900	$21	20⅞	20⅞	- ⅛
Wriwld	1000	$8	8	8	+ ¼
Y&R Prop	44950	$25⅞	25⅜	25⅜	+ ⅛
Yk Bear	13150	$7	6⅞	7	+ ⅛
York Cons	2000	50	50	50	
Y Lambton	7500	64	60	60	- 10
Yukon C	4700	225	220	220	- 8
Zellers A	12349	$9¾	9¼	9½	
Trust Units					
BBC R un	570	$16⅞	16⅞	16⅞	+ ⅛
BM-Rt un	4475	$15⅛	15½	15½	
C Perm un	300	$8½	8⅛	8⅛	- ¼
C Realty u	1342	$8⅛	8½	8⅝	+ ¼
TD Realty	450	$27	27	27	- ¼

New York

NEW YORK (AP) — Stock prices recorded their second sharp decline in a row Friday, yielding to concern over a big jump in the money supply and rising interest rates.

Gambling stocks, after a four-day run of dramatic gains, also gave way to selling late in the day. At the 4 p.m. close, the New York Stock Exchange extended an order limiting purchases of gambling stocks on credit.

The general market, meanwhile, was beset by adverse news. Analysts said concern over inflation was aggravated by the United States Federal Reserve's report late Thursday of a $4.7-billion jump in the basic measure of the money supply.

Many economists consider rapid monetary growth the primary reason for the nation's high inflation rate. The Federal Reserve has been tightening credit in an effort to restrain the money supply's expansion, and that has led to higher interest rates.

Most of the major U.S. banks raised their prime lending rates Friday from 9¼ to 9½ percent.

CLOSING AVERAGES

	Open	High	Low	Close	Ch'g
30 Ind.	880.98	886.17	874.05	878.55	—8.49
20 Trns.	251.46	253.26	249.22	250.73	—2.78
15 Utls.	106.63	106.97	105.85	106.43	—0.27
65 Stks.	306.10	307.87	303.63	305.29	—2.70

Stocks volumes: Indus. 2,030,500; Trans. 1,092,900; Utils. 263,300; 65 Stks. 3,386,700. Total volume 37.29 million.

ACTIVE STOCKS

Stock	Sales	Close	Ch'ge
Ramada In	2197600	16	+1
Holiday Inn	707300	29¼	—3¼
Howrd John	658500	15⅞	— ⅝
Webb DelE	566000	35	+ ¼
White Motor	442500	14¾	+3⅝
Nat Airlines	421400	34½	— ¾
Pan Am	398700	9⅛	
Texaco Inc	322200	24½	— ⅜
CaesrWrld	284400	62½	+2
Coleco Ind	284300	6⅞	+ ⅛
BallyMfg	282600	62⅞	—2⅜
Champ Int	261100	24¼	— ⅜
PepsiCo	260400	30¼	—1
Carrier Cp	242100	20⅝	— ⅛

QUOTATIONS

Alcan	31½	Inland St	37
Alcoa	45⅝	IBM	289½
Ald Chem	36½	Int Harv	42½
Al-Chlm	37½	INCO	17⅛
Am Air	16⅞	Int Paper	46⅞
Am Brnd	51	ITT	32⅝
Am Bcast	58¾	Johns-Man	31¾
Am Can	40¾	Kaiser Al	35¾
Am El P	23¼	Kennecott	25½
Am Motor	6½	Kraftco	48½
Am Tel T	60½	LTV	10½
Ampex	17⅛	Litton	23⅞
Asarco	15⅛	Lockheed	30⅛
Ashland	44¾	McD Doug	33½
Atl Rich	52¾	McLean	19½
Avco	30⅞	Merck	61⅝
Avon	57⅛	Mer Lyn	22
Bell How	20¾	Minn MM	61⅞
Bendix	40⅞	Mo Pac	57
Beth St	24½	Mobil	68
Boeing	68½	Monsanto	58⅞
Boise Cas	31	Motorola	48⅞
Borden	29⅞	NCR Corp	64
Borg-W	33¼	Natomas	49¼
Bri My	35¾	Newmont	22
Brunswk	16⅞	Nort Sim	19⅝
Burl Ind	20¾	Owen Ill	22⅝
Burl Nor	44	Pac Gas	23½
Burroughs	82½	Pan Am	9⅛
Caterpill	62¼	Pan El P	44⅝
Col Bcast	60⅛	Peop G	34¼
Celanese	43¼	Pepsico	30¼
Chase M	34¼	Phil El	17¾
Chessie	30¾	Phil Morr	71½
Chrysler	12	Phil Pete	35⅝
Cleve El	19⅝	Pit Bowes	25⅛
Coca-Cola	43¾	Polaroid	54⅞
Col-Palm	20⅝	Proc Gam	89⅝
Comsat	41¾	Pub Sv EG	23¼
Con Frt	32⅛	RCA	30
Con Nat G	38⅝	Repub St	25⅞
Cont-Data	41	Revlon	54
Con Ed	23⅛	Rockwell	35
Cont Oil	30	Schlumberg	89
Crown Ck	34	Scott Pap	—
Crown Zell	34¾	Sea Cstle	—
Delta Air	53	Sears	23⅛
Disney W	44	Seatrain	13¼
Digital E	50½	Shell	—
Dow Chem	28⅞	Singer	18½
du Pont	125	Sony	7⅞
East Air	13	So Cal E	26½
East Kod	63¼	South Pac	31¼
El Paso	17½	Sperry	46⅝
Exxon	50⅝	Stand Cal	—
Fair Cam	37⅝	Sun Oil	46¼
Firestone	13⅝	Teledyne	108
Ford	45⅛	Telex	8½
Gam Sko	37	Texaco	24½
Gen Dyn	87¼	Tex Gulf	22⅝
Gen El	53⅛	TWA	26⅝
Gen Food	33½	Un Carb	40½
Gen Mot	63⅞	Un Pac	53½
G Tel El	30⅛	Un Brd	13⅝
Gen Tire	30	Un Oil	54¼
Ga Pac	30⅝	UAL Inc	40½
Gillette	32⅛	U.S. Steel	27¼
Goodyear	17¼	West Air	12½
Greyhound	13⅞	Westghse	22¼
Gulf Oil	25½	Weyerhsr	30½
Hilton	59½	Wometco	18
Homestake	35⅞	Woolworth	21⅝
Honeywell	68¼	Xerox	56⅞
Houston	32⅞	Zenith	16¼

BOX SCORE

	Fri.	Thurs.
Issues traded	1927	1929
Advances	370	382
Declines	1201	1198
Unchanged	356	349

More finance pages, 7, 9

SALES POSITION

We require a dynamic person for a Victoria based sales position. This person will be responsible for selling to the Health Care Institutions. Salary commensurate on experience and ability. Commission and bonus also available., Company Auto and Expenses. Please submit complete resume in complete confidence to:

Mr. G. B. C. Querie
INGRAM & BELL LIMITED
3755 Wayburne Drive
Burnaby, B.C. V5G 3L4

DELUXE CONDOMINIUM SUITE
$88,000

The only top floor view suite available in prestigious TOD-HOUSE, at the corner of Cadboro Bay Rd. and Hamiota St., with lovely views of Mount Baker and the Straits from large floor to ceiling windows. Plush carpeting throughout and a heatilator fireplace in the large living room. The delightful kitchen, with its view window has quality cupboards, fridge, stove, garburator and dishwasher. Off the master bedroom is a four-piece bath and washer and dryer. A 2nd bathroom with a marble shower stall serves the 2nd bedroom and there's more than ample clothes closet and linen storage space. The only one with a view and one of the few left in this concrete and steel constructed condominium.

To view, please phone
384-5612 between 9 a.m. and 5 p.m.
595-7168 Evenings or Weekends

9-18x

Vancouver

VANCOUVER (CP) — Prices were down on the Vancouver Stock Exchange Friday. Volume was 3,178,443.

On the industrials, Hal Roach Studios was unchanged at $2.30 on 22,100 and computrex Centres was down .02 at .20 on 14,000. Athabasca Columbia Resources was down .15 at $2.75 on 11,000.

McConnell-Peel Resources was up .07 at .62 on 234,000 to lead trading on the resource and development board. Redford Mines was down .14 at .86 on 158,500, Consolidated Kalco Valley was up .05 at .49 on 82,000.

On the curb exchange, Gold Angel Resource was up .07 at .95 on 644,550 and Mountaineer Mines was down .04 at .32 on 34,000. Ascot Petroleum was unchanged at .60 on 24,500.

Complete tabulation of Friday transactions. Quotations in cents unless marked $. Net change is from previous close of same lot type.

Stock	Sales	High	Low	Close	Net Ch'ge
Resource and Development					
Aaron	2500	240	230	240	
Abella	19300	90	85	85	—3
Agassiz	51867	132	125	125	—4
Alice Lk	500	11	11	11	—1
Amber	13500	54	53	54	+2
Anglo Bo	200	170	170	170	
Arcdia	2500	15	15	15	
Avino	4000	31	30	31	+1
Azure	4500	60	56	56	—7
Barier R	10000	48	46	46	+2
Bath N	2500	38	37	38	+1
Bimorl	15900	160	156	160	+4
Benson	600	18	18	18	
Betina	8500	80	75	80	
Bow Rvr	6000	22	21	21	—1
Brent	31450	315	280	305	+40
Bucnr	4000	44	43	44	
CDR R	4000	15	15	15	
BX Dev	30240	580	555	555	—5
Caldnia	27150	159	150	150	
C Barr	300	230	230	230	
Canalfa	5900	29	26	29	
Carolin	4200	295	290	290	—5
Casino	500	15	15	15	
Chnl Gld	1000	12½	12½	12½	
Charltn	17500	74	71	71	
Cheyen	17234	505	485	485	—25
Chrmx	3000	25	25	25	+1
Cima	6500	40	40	40	
Claymr	5000	36	35	36	+1
Colby	5000	95	95	95	
Cmaplx	5700	320	305	320	+10
Comwit	2500	25	25	25	
Con Am	6000	35	33	35	
C Bound	8000	11	11	11	
C Five St	8100	300	280	290	—5
Cns Kico	82000	50	45	49	+5
Cons But	2250	13	13	13	
Con Trn	14000	18½	18	18½	—½
C Silver	10000	40	40	40	
Coralta	4300	63	62	62	—1
Coseka	500	56	6	6	
Cream S	11000	15	13	13	—2
Cube Re	11000	34	32	32	—2
Dankoe	3500	200	190	200	
Demsc	1375	47	47	47	—1
Drkhak	8000	20	20	20	
David	5400	160	156	160	
Delta	31100	225	215	220	+10
Dora Ex	500	21	21	21	
Dual res	1800	100	100	100	
Eagle R	3000	19	19	19	+1
Focus R	2100	700	690	700	+10
F St Jhn	1000	95	95	95	
Forum	4100	45	43	45	+2
Frehld	1500	56	56	56	
Futurty	1000	28	28	28	—2
Galvstn	11500	130	115	130	+10
Geodm	1667	125	125	125	
Gl Reef	2100	77	77	77	
Goldbit	4500	60	58	58	
G Gate	4500	43	42	42	
Gdn Gnt	500	13½	13½	13½	
Gldn Std	2200	11	11	11	
G Hercul	3200	120	107	107	—13
Grndst	[illegible]	50	50	50	—1
Grove E	52800	110	103	108	+7
Hecate	1500	51	51	51	+1

Stock	Sales	High	Low	Close	Net Ch'ge
La Teko	4267	57	55	57	+2
Laura	20000	8½	8	8½	
Lion Mn	2400	80	80	80	
Loqmg	5000	190	185	186	+6
Lori E	5000	18	18	18	
MCP R	7400	130	110	125	—5
M M Prc	1500	26½	26	26	
Mnchst	1650	65	62	62	—3
Mvrck	1650	60	60	60	
Mconel	234000	65	55	62	+7
Meston	2100	80	80	80	
Mid Mtn	2500	30	30	30	+5
Mt Grnd	5500	170	160	170	+5
Mos Crk	2500	80	80	80	
Mtn Stat	31200	300	250	295	—5
Musto E	21300	150	140	141	+1
NW G p	865	230	230	230	
N Clnch	2000	116	116	116	—9
Nwcst	1500	14	14	14	
N Frontr	20225	270	265	270	
Nw Mln	500	42	42	42	
N Privtr	3000	19	19	19	
Nl Cal	1200	$11	10¾	11	—¼
Norex	1500	45	45	45	—1
Nthair	19200	375	365	375	+5
N Hart re	2000	15	15	15	—1
NW Vent	1800	90	90	90	—7
Norwih	10500	63	62	63	
Nu Engy	12900	440	435	440	
Nuspar	2200	24	24	24	
Oxbow	3700	72	72	72	—3
Pac Cas	16643	136	124	136	+11
Pac Cyp	3000	90	90	90	
Pcifc Rs	2000	14½	14½	14½	
P Acher	6500	27	25	27	
Pegsus	3200	130	130	130	—5
Perry R	1000	240	240	240	
Piper	2150	400	385	400	
Prism	29100	185	175	175	
Qtsino	4500	[illegible]	[illegible]	[illegible]	—1
Rainier	1000	170	160	160	
Ramco	[illegible]	[illegible]	[illegible]	[illegible]	+4
Ramm	[illegible]	120	119	119	—1
Redfrd	158500	[illegible]	[illegible]	86	—14
Rhodes	[illegible]	[illegible]	[illegible]	[illegible]	—3
Rimrck	14250	105	100	100	—5
Rio Plat	6000	32	32	32	
Robert	9500	69	67	67	—2
Rck Ore	500	25	25	25	
Rosmc	1500	17	17	17	
Sabina	21000	73	73	73	
S Jcinto	21000	51	50	50	—1
Seneca	2100	[illegible]	[illegible]	[illegible]	+1
Sheba	5500	34	[illegible]	[illegible]	
Shield	1000	60	60	60	+4
Silmil	6000	31	31	31	
Silvana	500	240	240	240	
S Chief	4000	101	99	99	—2
S Christi	13500	39	37	37½	+ ½
S Spring	7000	22	22	22	—1
S Sndrd	7700	49	48	49	+1
Skat Res	2800	150	150	150	
Slocan	7000	38	36	38	
Stall Lak	3000	45	45	45	
Stampd	4300	[illegible]	7¼	8	
Sunlite	14800	$11¾	9½	11¼	+2¼
Suzie	4500	65	[illegible]	[illegible]	
Sydney	[illegible]	[illegible]	[illegible]	[illegible]	
Tcome	[illegible]	[illegible]	[illegible]	[illegible]	
Terra	1500	425	400	400	+5
Tnla Hill	[illegible]	12	12	12	
Tinf Slv	[illegible]	[illegible]	[illegible]	[illegible]	+20
Tornad	[illegible]	[illegible]	[illegible]	[illegible]	
Trnsclt	[illegible]	[illegible]	[illegible]	[illegible]	
Tricor	[illegible]	[illegible]	[illegible]	[illegible]	
Tyee	[illegible]	[illegible]	[illegible]	[illegible]	
U Hmy	[illegible]	[illegible]	[illegible]	[illegible]	
U Wend	[illegible]	[illegible]	[illegible]	[illegible]	+10
Vnlor R	[illegible]	125	[illegible]	[illegible]	+1
Vestor	[illegible]	[illegible]	[illegible]	[illegible]	
Wlcm N	14000	[illegible]	[illegible]	[illegible]	
Wn Wrn	[illegible]	[illegible]	[illegible]	[illegible]	
Wharf	[illegible]	[illegible]	[illegible]	[illegible]	+1
Wrmwl	[illegible]	[illegible]	[illegible]	[illegible]	

Stock	Sales	High	Low	Close	Net Ch'ge
Mc pl w	57500	15	12	14	+1½
MCP Wt	1000	50	50	50	
Suzie wt	1000	11	11	11	
INDUSTRIALS					
Ardiem	2400	24	24	24	
Ambsc	11000	280	275	275	—15
Balco	900	9⅞	9¾	9¾	—⅛
Block Br	4395	$9	9	9	
Cdn Jvln	2176	170	160	160	
Cantor	400	$6¼	6¼	6¼	
Calan In	166	35	35	35	
Comput	14000	21	20	20	—2
Doman	1500	$8⅞	8⅝	8⅞	+ ⅛
Goldie A	1600	475	470	470	—5
GH Land	[illegible]	48	48	48	
Gregry	1400	385	375	380	+20
Grouse	2000	84	84	84	+4

Can FBDB help you?

Financial assistance
Management counselling
Management training
Information on government programs for business

BRIAN McKENZIE
one of our representatives will be at
SOOKE MOTEL
Sooke
SEPTEMBER 19th

If you require financing to start, modernize or expand your business and are unable to obtain it elsewhere on reasonable terms and conditions or if you are interested in the FBDB management services of counselling and training or wish information on government programs available for your business, talk to our representative.

FEDERAL BUSINESS DEVELOPMENT BANK

990 FORT STREET
Victoria, B.C., V8V 3K2
Phone 388-0161
Opening new doors to small business.

9-6x

Alberta

Stock	Sales	High	Low	Close	Ch'ge
Abacus pra	250	77	76	76	
Acroll	2025	145	140	145	+20
Amer Chrm	1000	96	96	96	—4
Antares	27500	130	130	130	+5
Ashlu	8800	139	130	136	—4
Barons	10500	30	27	27	—3
Bearcat	3000	400	400	400	
Cairn	1000	190	190	190	
Cal West	1500	50	46	46	+1
Obas	200	255	255	255	
Clarepine	1000	30	30	30	
Cochrane	500	430	430	430	—10
Commrcl	1000	85	85	85	
Concept	2400	350	345	350	+10
Conventur	1800	56½	6¼	6⅛	
Flin Flon	4500	60	55	60	
Helgena	400	125	125	125	—5
Highfield	900	330	320	320	—5
Howe Sound	1000	48	48	48	—2
Jupiter	2500	65	65	65	+10
Kintla	5000	120	120	120	
Matrix	500	30	30	30	
Missi	1500	130	125	130	+3
NRG	15412	$8	7⅛	7¾	—⅛
Nesbit	1000	165	165	165	—5
New 44	200	$6¼	6¼	6¼	
Nw Gatewy	800	190	190	190	—7
Nimrod	8000	101	98	100	
Nordex	1500	65	65	65	
North Contn	12000	6	6	6	
Northrim	7100	61	55	55	—5
Omega	1600	300	290	290	—10
Onaping	6500	80	65	80	+15
Peregrne	4500	100	100	100	
Petromns	6000	40	40	40	—1
Radial	10000	25	25	25	+1
Rahcmns	528	180	180	180	
Rangeco	200	$8¼	8¼	8¼	— ⅛
Rio Alto	3000	325	325	325	+10
Sastex	3000	15	15	15	—1½
Savanna	2300	185	185	185	
Seagull	10625	$6¼	5¼	5½	
Sparrow	2900	113	113	113	—2
Troy	22100	400	380	390	—10
Turbo Wrnts	2825	285	266	266	—19
Univrsl Ex	533	280	280	280	
Unvrsl Uran	7300	400	395	395	—15
West Resrcs	3000	100	100	100	—25
West Warnr		100	100	100	

Total volume: 222,536

Grain

WINNIPEG
(Quotations in metric tons.)

	Open	High	Low	Close	Thurs.
Flax					
Oct	252.00	255.00	251.40	251.50	253.50
Nov	253.50	254.00	253.00	253.00	253.50
Dec	251.50	253.50	251.00	251.00	251.60
Rapeseed Vancouver					
Sep	313.00	313.00	308.00	308.00	315.00
Nov	284.50	286.50	283.00	284.00	286.40
Jan	282.00	283.50	280.60	281.50	283.30
Barley					
Oct	70.50	70.30	69.50	69.60	70.40
Dec	72.20	72.20	71.60	71.60	72.30
Mar	—	—	—	73.30	73.50
Oats					
Oct	74.50	74.50	73.70	73.70	74.50
Dec	73.10	73.40	73.00	73.10	73.60
Mar	73.70	73.80	73.50	73.50	73.50
Feed Wheat					
Oct	98.20	98.20	97.00	97.20	98.20
Dec	92.50	92.50	91.50	91.90	92.50
Mar	89.80	89.80	89.70	89.80	90.10
Rye					
Oct	94.50	94.50	93.90	93.90	95.10
Nov	—	—	—	93.50	93.50
Dec	93.40	93.60	92.50	92.50	94.10

CHICAGO

	Open	High	Low	Close	Chg'e
Wheat					
Sep	3.33½	3.33½	3.30¼	3.30½	—.06
Dec	3.29	3.29	3.25	3.25½	—.04
Mar	3.26	3.27½	3.23¼	3.23¾	—.06¼
Corn					
Sep	2.12¼	2.12¼	2.09¾	2.09¾	—.03
Dec	2.20½	2.20½	2.17	2.17¼	—.04
Mar	2.29½	2.29½	2.26¼	2.26¼	—.04¼
Oats					
Sep	1.30	1.31	1.29⅛	1.30	—.03
Dec	1.43	1.43	1.37¼	1.40	—.03¼
Mar	1.49½	1.49½	1.44½	1.46½	—.03¼
Soybeans					
Sep	6.54	6.57	6.50	6.52	—.07½
Nov	6.54	6.56	6.50	6.52½	—.05¾
Jan	6.62½	6.63	6.57	6.59¼	—.05
Soybean oil					
Sep		26.85	26.30	26.62	—.11
Oct		25.85	25.32	25.70	—.12
Dec		25.15	24.80	24.92	—.20
Soybean meal					
Sep		170.50	169.20	169.50	—2.00
Oct		171.00	169.80	170.10	—1.70
Dec		174.30	172.30	172.80	—2.00

TOTAL VOLUME 3,178,443

Money

The bank's purchase price of U.S. funds in this area Friday, according to the Royal Bank of Canada, was 1.1570 for cash, 1.1575 for travellers cheques and 1.1170 for coins. Their selling price was 1.1705 for cash and 1.1675 for cheques.

MONTREAL (CP) — U.S. dollar in terms of Canadian funds closed Friday up 1-10 at $1.1640. Pound sterling was up 63-100 at $2.2838. In New York, the Canadian dollar was down 7-25 at $0.8591 and pound sterling down 1-10 at $1.9620.

Nominal selling price of other monies in Canadian funds: Australia dollar 1.3390; Austria schilling .0810; Bahamas dollar 1.1610; Barbados dollar .5760; Belgium convertible franc .03720; Bermuda dollar 1.1610; Brazil cruzeiro .0654; Bulgaria lev 1.8209; China renminbi .6915; Colombia peso .03262; Czechoslovakia crown .2275; Denmark krone .2115; East Carribean dollar .4355; France franc .2672; West Germany mark .5845; Greece drachma .0325; Hong Kong dollar .2455; Hungary forint .0301; India rupee .1480; Italy lira .001400; Jamaica dollar .7330; Japan yen .006040; Mexico peso .0525; Netherlands guilder .5400; New Zealand dollar 1.2287; Norway krone .2205; Poland zloty .0363; Portugal escudo .0263; Romania leu .2576; South Africa rand 1.3412; Spain peseta .01562; Sweden krona .2610; Switzerland franc .7290; Trinidad and Tobago dollar .4915; U.S.S.R. ruble 1.6297; Venezuela bolivar free .2662.

Commodities

	Open	High	Low	Close	Chge
Silver, New York (per 100 oz.)					
Sep	555.30	560.00	555.30	554.70	+1.30
Dec	566.50	571.50	564.00	564.70	+1.40
Jan	570.30	575.00	568.20	568.70	+1.50
Copper, New York (per 100 lbs.)					
Sep	64.95	65.50	64.95	65.40	+0.60
Dec	66.35	67.10	66.35	66.85	+0.70
Jan	67.25	67.50	67.25	67.35	+0.75
Lumber, Chicago (per 1,000 bf.)					
Sep	247.50	249.00	247.00	249.00	+4.00
Nov	208.50	211.50	207.20	210.00	+2.10
Jan	195.30	196.20	193.00	195.40	+ .30
Plywood, Chicago (per 1,000 sq. ft.)					
Sep	212.90	213.40	212.00	213.40	+ .50
Nov	200.60	201.60	199.00	201.30	+ .60
Jan	197.00	198.40	196.00	198.20	+ .30
Portbellies, Chicago (per 100 lbs.)					
Feb	59.10	59.90	58.40	59.37	+.07
Mar	57.95	58.90	57.60	58.45	+.15
May	57.40	58.25	57.25	58.05	+.25
Gold, Chicago (per oz.)					
Sep	211.20	212.70	210.10	210.10	—
Dec	215.10	217.00	213.30	214.10	—.10
Mar	220.10	221.90	218.20	219.30	+.10
Gold, Winnipeg (per oz.)					
	Open	High	Low	Close	Thurs.
Oct	213.30	213.70	211.30a	211.30a	211.90a
Jan	214.00	218.70	214.20	214.20	215.70a
Apr	220.70	222.40	220.70	221.30a	220.50a

Gold

LONDON (AP) — Closing gold prices Friday, in U.S. dollars an ounce: London-212.00; Paris-209.89; Frankfurt-210.93; Zurich-212.125; Hong Kong-207.79.

Silver

Closing basic price of 1,000-ounce certificates in the Victoria area, according to the Scotiabank, $5.56 U.S. bid per troy ounce and $5.60 asked. Previous day $5.53 and $5.57.

Dome given 10 more days

OTTAWA (CP) — Dome Petroleum Ltd., rumored to have struck promising new finds of oil and natural gas in the North, has been granted a 10-day extension on its government-imposed exploration season.

The Indian and northern affairs department said late Friday it has agreed to let the company continue drilling in the ice-filled waters of the Beaufort Sea until Oct. 5.

As well, the department says it will allow the company to carry out production testing on two discoveries after the Oct. 5 deadline if its testing program is approved by the minister.

That also will depend, the department says, on weather and ice conditions.

Those tests likely will give a better picture of how successful the summer drilling program has been in the western Arctic waters.

Late summer rumors of a major oil find sent the value of company shares skyrocketing, but Dome says data so far does not substantiate the stock market stories.

The testing will be carried out at the Kopanoar M-13 well, site of the rumored major discovery, and the Ukalerk 2C-50 well, the department said in its Friday statement.

Under a cabinet order passed last spring, Northern Affairs Minister Hugh Faulkner was given the power to allow the company to continue drilling beyond the scheduled Sept. 25 close of the season.

That original order also says the company can continue drilling shallow wells—down to 5,000 or 6,000 feet—until Dec. 3 as long as no oil or gas is encountered.

The department says such wells give the company a head start on its next year's drilling season.

$ INVESTORS $

MORTGAGES PROVIDE AN EXCELLENT YIELD FOR YOUR INVESTMENT DOLLAR. EARN 10½% AND BETTER ON SOUND, FIRST MORTGAGES INTEREST PAID MONTHLY AND CALCULATED MONTHLY

#

FOR FURTHER INFORMATION CALL

384-8124

RICHARD HOLMES
HOWARD CLARK

Pemberton Holmes Ltd.

1000 Government Street

384-8124 9-18

Dividends

Argus Corp. Ltd., 20 cents; class C pfd. 20 cents; both payable Dec. 1, record Oct. 31; $2.50 pfd. series A 62.5 cents; class B pfd. 67.5 cents; $2.60 pfd. 65 cents; all payable Nov. 1, record Oct. 16.

Bow Valley Industries Ltd., 5½ per cent pfd. A 7.5 cents, Oct. 13, record Sept. 29.

SCHOOL DISTRICT NO. 61
(Greater Victoria)

PERSONNEL/PAYROLL SUPERVISOR

Duties

Responsible to the Business Manager within the Secretary-Treasurer's Department for the recruitment of all non-teaching personnel, the administration of their collective agreements, and the administration of the payroll and fringe benefit programs for all staff.

Qualifications

Graduation from a recognized university with a degree related to personnel/payroll administration or the equivalent combination of training and experience; several years experience in work directly related to personnel/payroll administration.

Salary

Commensurate with qualifications and experience.

Interested applicants should furnish full resume to the Secretary-Treasurer, Greater Victoria School Board, P.O. Box 700, Victoria, B.C. V8W 2R1 stating experience, qualifications and references. Applications will be received up to 4:30 p.m. September 27, 1978.

Province of British Columbia
MINISTRY OF LABOUR
MEDIATION OFFICER

Duties: Under the Director of the Mediation Services Branch, the Mediation Officer will be required to conduct mediation proceedings of a highly complex nature during collective bargaining between Employers and Labour Unions and/or Labour organizations, to assist the parties in reaching agreement in addition to other duties of a related nature. The Mediation Officer will also be required to participate in programs contributing to the improvement of labour-management relations.

Qualifications: Secondary School Graduation or equivalent, preferably Graduation from a University of recognized standing in one of the Social Sciences; an excellent knowledge of mediation procedures and of problems arising in Employer-Employee relations. A good working knowledge of Statutes, Regulations, Orders within the jurisdiction of the Ministry of Labour.

Experience: Experience in the Labour Relations field, particularly involving negotiation and administration of Collective Agreements. The salary range is $32,040 per annum depending on qualifications and experience. This competition closes on September 29, 1978.

Applications in writing are to be made to the Assistant Deputy Minister of Labour Relations, Ministry of Labour, 4211 Kingsway, Burnaby, B.C., V5H 1Z6.

Canadian Citizens are given preference.

This position is open to both male and female applicants.

9-15x

Mutual funds

TORONTO (CP)—Recent prices of investment funds supplied by The Investment Funds Institute of Canada Friday. They are the net asset value per share or unit (NAVPS) last circulated by the fund in accordance with its pricing practice as contained in the prospectus of the fund. n—no sales charge. x — U.S. Fund. y — delayed

Institute Members	
AGF Group	
Amer Grwth	6.04
Cdn Gs Egy	21.84
Cdn Sec Gth	7.07
Cdn Trusteed	4.64
Corp Invest	6.61
Corp Inv Stk	7.03
Gwth Equity	11.05
Japan	15.39
nMoney Mkt	10.00
vSpecial	6.11
All Canadian Grp	
vCompound	7.38
vDividend	7.76
vNorthh Egy	4.87
vRevenu Gth	4.48
v4000	4.99
Bolton Tremblay	
Cda Cumul	8.31
Internatnl	8.97
vPld Resourc	5.76
vTaurus	9.91
Calvin Bullock Gr	
Acrofund	1.57
Banner Fund	5.48
CIF	4.95
Cambridge Group	
vIntl Energy	3.04
vIntl Gwth	5.38
vIntl Income	3.84
vNat Res Gth	4.91
vUnivest	6.54
vGrowth	8.07
Ciag Inv Group	
vnCo-opera	11.65
vnLdmk GF	12.16
Confed Group	
Dolphin Eqtv	5.89
vDolphin Inc	5.14
Cundill Value	6.37
Eaton-Bay Group	
Commwth	19.67
Growth	13.00
Income	4.63
Internatnl	13.58
Leverage	6.00
Venture	6.38
Viking	6.01
Guaranty Trust Gr	
vnInv Equity	8.25
vnInv Income	4.26
vnMortgage	10.15
Guardian Group	
Enterprise	1.06
GIS Comp	15.04
GIS Income	4.12
vGwth Fnd	14.30
North Amer	5.67
Mutual Acu	6.68
Mutual Inc	5.49
Sec Income	9.55
World Equity	7.76
Investors Group	
vDividend	7.64
vGrowth	12.10
vInternatnl	7.49
vJapan	15.31
vMortgage	5.01
vMutual	5.94
vProvidt Stk	6.18
vRetiremnt	6.69
Planned Invest Gr	
Cda Cumul	8.31
vPld Resourc	5.76
vTaurus	9.91
Pret et Revenu Gr	
American	12.69
Canadien	7.69
vFonds H	5.02
Retraite	7.96
Principal Gr	
Collective	10.11
Growth	6.15
Venture	5.51
Prudential Gr	
Growth	6.81
Income	5.35
Savings Invest Gr	
American	12.69
Canadian	7.69
vH Fund	5.02
Retiremnt	7.96
Scotiafund Gr	
Scotiafund	1.07
Scotiafd Mtg	1.03
United Bond Share	
vRovFund	7.47
vRovFnd Inc	5.12

Universal Group	
Equity	11.30
Income	5.18
Resource	5.50
Non Members	
Assoc Inv	6.78
yBeaubran	4.61
CSA Mgmt Gr	
Goldfund	5.59
Goldtrust	3.13
Canagex Gr	
vBond	9.57
Fund	12.19
Internatnl	9.84
vMortgage	10.26
vCapital Gth	13.50
xChase	6.89
vnComCp Mg	10.15
Desjardins Gr	
vCanadian	8.65
vHypotheq	4.37
vInternatnl	9.76
vObligatns	5.21
vQuebec	4.45
nvSpec	7.53
Dixon Krog Gr	
Dixon, Krog	8.12
Heritage	2.52
Vanguard	8.20
vDomin Comp	9.24
Dreyfus Group	
vInc	13.94
vxInternatl	17.57
nExecutv Can	7.69
nExecutv Intl	1.62
xFld Trend	26.41
nFst Cn Mtg	10.42
Fiscon Fund	6.18
nHarvard	9.83
Industrial Gr	
Indust Amer	3.33
Indust Div	6.43
Indust Eq	8.97
Indust Gth	5.86
Indust Incm	10.83
Indust Pens	34.33
vnJones Hewrd	5.46
Keystone Gr	
Cus K-2	5.49
Cus S-1	18.72
Cus S-4	5.78
Polaris	3.81
xLex Rsrch	16.66
xManhatn	2.85
vMaritime Eq	2.87
Marlborough	7.17
Natrusco	15.15
vnNATrst BT	10.03
NW Group	
Canadian	5.46
Equity	10.40
xOne Wm St	16.00
xOppenhmr	6.75
Pemberton Gr	
vnPacific Div	6.81
vnPacific Ret	5.66
vnPacific US	5.78
PHN Group	
vBond	10.77
vCanadian	10.73
vDiv Income	10.83
Fund	22.10
vPooled	35.62
nyRRSP	16.29
PMF Managmnt	
nPension Mu	8.70
vXenadu Fd	5.62
nPutnam	11.73
Sterling Group	
Equity	7.00
vMortgage	5.12
xTech	9.34
Temple Gth	20.25
vTradex	14.12
Trans Canada Gr	
A	5.87
B	59.05
C	11.54
vSpecial	4.51
United Group	
vAccumula	4.52
vAccumula R	5.42
vAmerican	2.03
vGont Mortg	5.18
vHorizon	3.36
vSecurity	4.73
vVenture	3.47
vVenture Ref	5.59
Western Grth	5.84

London

LONDON (CP) — Closing stock quotations Friday in new pence unless pounds are indicated, x-indicates that quotations includes dollar premium based on latest conversion rate, 0.6788: Associated Brit Foods 78; Babcock and Wilcox 147; Bass Charrington 170; BICC 140½; xBlyvoors 475; BOC International 75; Boots 223½; Bowater 208½; Brit Am Tob 317½; Brit Assets Trust 83½; Brit Petroleum 908; Broken Hill Prop 735; Buffels £13-16; Burmah Oil 79; xCanadian Pac 15⅝; xCharter Cons 165½; Cons Gold 185½; Courtaulds 118; De Beers 487; Distillers 212; Dunlop 78; EMI 161½; xF.S. Geduld 26 5-16; Gen Elec 328½; Glaxo 635½; Grand Metropolitan Hotels 118¼; Gr Uni Stores A 336; Guest Keen 296; Hawker Siddeley 264; Hoover A 300; ICI 415½; Imp Tob 86½; Kloof 847½; Marks and Spencer 88; Metal Box 370; Minorco 207½; xPhillips £10 1-16; Pilkington Bros 322½; Plessey 122; Rank A 288; Rio Tinto Zinc 249½; Roan Consol 69; Sel Trust 506; Second Scott Inv 109¾; Shell T and T 587½; Tanganykia 186½; Thomson 272½; Thorn 387; Tube Investments 412; Ultramar 233½; Unilever 582; Union Corp 336; Vaals £23 3-16; Vickers 204½; Western Driefontein 34⅞; Western Deep Level 12½; W Holding 28¾; Woolworth 66½; Zambian Copper 16. **Bonds:** Brit Transport 66¾½; Brit Cons 20½; Treasury 8½ 93⅛; War Loans 31¾. The Financial Times industrial index 530.4, off 5.1.

Livestock

CALGARY (CP) — Friday's receipts at the Calgary public stockyards of 1,007 head saw a light run of slaughter heifers and cows with a variety of good-condition feeder cattle. Trade was active on all available classes of slaughter cattle with prices steady for both slaughter heifers and cows. There were no slaughter steers on offer. A1-2 heifers over 850 pounds 62-64. D1-2 cows 46-48. D3 44-46. With fall approaching the yards experienced the heaviest Friday run to date. A good variety of well-conditioned feeder steers, heifers and cows were on hand, with only a few lightweight 400-pound steers and heifer calves. Trade was active with a broad local demand. A light Eastern demand was also shown. Short-keep feeder steers over 900 pounds 63-65.50. Good feeder steers over 800 pounds 68-74.50. 600 to 700 pounds 70-78. Good feeder heifers over 700 pounds 65-68.50; 600 to 700 pounds 66-69.50. Feeder cows 45-57. Good stock steer calves under 400 pounds 80-93. Good stock heifer calves 300 to 400 pounds 70-79.

Metals

LONDON (AP) — Closing metals Friday in pounds sterling a metric ton; silver in pence a troy ounce:

Copper spot 741.5-742.5; copper future 759-759.5.

Tin spot 7,250-7,260; tin future 7,000-7,010.

Lead spot 358.5-359.5; lead future 363-363.5.

Zinc spot 327.5-328.5; zinc future 337.5-338.

Silver spot 286.5-286.7; silver future 293.5-293.7.

Diesel Rabbit easiest on fuel

WASHINGTON (UPI) — Foreign cars ranked both most and least economical Friday in the U.S. government's fuel mileage guide for 1979 models — the first using a new, "less misleading" type of listing. A Volkswagen Rabbit diesel scored best at 41 miles per U.S. gallon. (A U.S. gallon is one-fifth smaller than the Imperial gallon used in Canada.)

The VW Rabbit diesel also was last year's leader.

The biggest gas guzzler on the 1979 list, at 7.6 mpg, was a British Aston-Martin.

American cars fell well below the best foreign models, ranking ninth in fuel economy among two-seaters, 13th among minicompacts, 15th among subcompacts.

The most economical American car was the Chevrolet Chevette at 29 mpg.

Douglas Costle, head of the Environmental Protection Agency, said U.S. auto makers are steadily improving fuel economy, with improved fuel mileage recorded in every 1979 model tested for which there was a counterpart in 1978.

The EPA also unveiled a new system designed to eliminate confusion and criticism resulting from past ratings when consumers rarely achieved the top fuel economy figures.

EPA stickers on 1979 cars will bear only a single mileage performance figure, in contrast to the three — highway driving, city driving and a combination of the two — previously used. Costle said the new figure comes closest to the old city driving figure.

EPA stickers also will list an average estimated yearly fuel cost, based on 15,000 miles of driving.

The 10 most economical 1979 cars were German and Japanese subcompacts:

—VW Rabbit diesel, 90 cubic inch engine, manual five-speed transmission: 41 mpg, $220 annual average fuel cost.

—VW Rabbit diesel, 90 cubic inch, manual four-speed: 40 mpg, $225.

—VW Dasher diesel, 90 cubic inch, manual four-speed: 36 mpg, $250.

—Datsun 210, 85 cubic inch, manual five-speed: 35 mpg, $300.

—Dodge Colt hatchback, 86 cubic inch, manual four-speed: 34 mpg, $309.

—Plymouth Champ, 86 cubic inch, manual four-speed: 34 mpg, $309.

—Dodge Colt hatchback, 98 cubic inch, manual four-speed dual-range: 33 mpg, $318.

—Plymouth Champ, 98 cubic inch, manual four-speed dual-range: 33 mpg, $318.

—Dodge Colt hatchback, 86 cubic inch, manual four-speed dual-range: 32 mpg, $328.

—Plymouth Champ, 86 cubic inch engine, manual four-speed dual-range: 32 mpg, $328.

Dodge and Plymouth models were Japanese-built. They are a new model, introduced just this year in North America.

The 10 worst cars on the list: a Lincoln with 11.6 mpg; a Cadillac, 11.5; a Ford, 11; an Aston-Martin, 10.6; a second Lincoln model, 10.5; a second Cadillac model, 10.4; a Jaguar, 10.2; a third Cadillac model, 9.8, a Jaguar, 9; an Aston-Martin, 7.6.

VICTORIA GLASS
NEW STORE FRONTS
385-4811 300 BAY ST.

Planning a business lunch, office meeting or any other function where you need a room with food facilities? If so, call

385-6731

INGRAHAM HOTEL
2915 DOUGLAS ST. 9-19

Options

Closing prices of all traded options. Sales unit is 100 shares. (Trans-Canada options combine Montreal and Toronto exchange option trading):

Options		Vol	Int	Last	Close
Abitibi	Feb $15	10	718	$4¾	$18½
Abitibi	Feb $20	1	30	$2¼	$18½
Abitibi	Feb $17½	40	160	$3¼	$18½
Abitibi	May $17½	2	12	$3¾	$18½
Abitibi	Nov $15	35	177	$4⅛	$18½
Abitibi	Nov $20	6	54	125	$18½
Abitibi	Nov $12½	7	256	$6½	$18½
Alcan	Feb $30	1	91	$8¼	$36½
Alcan	Feb $35	2	141	$4¾	$36½
Alcan	Feb $40	18	65	185	$36½
Alcan	May $35	2	118	$5½	$36½
Alcan	May $40	9	50	$2½	$36½
Alcan	Nov $30	1	184	$7	$36½
Alcan	Nov $35	7	276	$2¾	$36½
Alcan	Nov $40	2	66	80	$36½
Alcan	Nov $32½	30	274	$5	$36½
Asama	Jan $20	46	590	$4⅞	$22⅞
Asama	Jan $17½	29	345	$6½	$22⅞
Asama	Jan $22½	20	473	$3½	$22⅞
Asama	Apr $22½	16	142	$4½	$22⅞
Asama	Oct $15	5	293	$7¾	$22⅞
Asama	Oct $20	128	1034	$3⅛	$22⅞
Asama	Oct $17½	92	385	$5	$22⅞
Asama	Oct $22½	18	387	165	$22⅞
Bell Can	Nov $60	5	150	$2⅝	$61
Brscn A	Feb $17½	20	682	115	$16⅞
Brscn A	May $17½	30	165	165	$16⅞
Bk Mtl	May $25	3	184	$2	$23¾
Bk Mtl	Nov $25	10	403	50	$23¾
CP Ltd	Feb $25	10	107	190	$23½
CP Ltd	Feb $22½	4	449	$3⅛	$23½
CP Ltd	May $20	2	68	$5	$23½
CP Ltd	May $22½	2	52	$3½	$23½
CP Ltd	Nov $20	2	232	$4	$23½
D Pete	Jan 110	38	40	$7	$98
D Pete	Jan $60	1	232	$37	$98
D Pete	Jan $70	13	149	$27½	$98
D Pete	Jan $75	1	50	$27	$98
D Pete	Jan $80	13	47	$21	$98
D Pete	Jan $90	3	116	$16	$98
D Pete	Jaq $95	39	175	$14	$98
D Pete	Jan 100	41	159	$14	$98
D Pete	Apr 110	22	20	$10	$98
D Pete	Apr $65	1	14	$34	$98
D Pete	Apr $70	2	84	$31½	$98
D Pete	Apr $80	11	18	$23	$98
D Pete	Apr 100	2	26	$14½	$98
D Pete	Oct $55	4	41	$41¼	$98
D Pete	Oct $70	15	179	$28	$98
Gulf C	Feb $30	10	41	$5½	$33
Gulf C	Feb $35	5	36	$3	$33
Gulf C	Nov $35	10	147	$2¼	$33
Ho OA	Apr $45	10	36	$3	$41
Husky	Jan $40	2	209	$5⅛	$43¾
Husky	Jan $45	2	52	$3¼	$43¾
Husky	Apr $40	1	10	$7¼	$43¾
Husky	Oct $35	3		$7¾	$43¾
Husky	Oct $40	6	83	$4⅝	$43¾
Husky	Oct $45	16	107	155	$43¾
Husky	Oct $50	50	123	30	$43¾
Husky	Oct $32½	6	46	$12	$43¾
IOil	AFeb $20	26	778	$4⅝	$23⅛
IOil	AFeb $25	2	303	180	$23⅛
IOil	AFeb $17½	2	112	$6¼	$23⅛
IOil	AFeb $22½	32	709	$3	$23⅛
IOil	AMay $20	5	136	$5⅝	$23⅛
IOil	AMay $25	45	207	$2¼	$23⅛
IOil	AMay $22½	19	308	$3⅜	$23⅛
IOil	ANov $20	341	011	$3¼	$23⅛
IOil	ANov $25	15	450	90	$23⅛
IOil	ANov $22½	42	649	170	$23⅛
MB Ltd	Feb $20	10	361	$4⅝	$23⅝
MB Ltd	Feb $25	4	54	155	$23⅝
MB Ltd	Feb $17½	5	37	$6⅝	$23⅝
MB Ltd	Feb $22½	7	317	$2¾	$23⅝
MB Ltd	May $20	8	18	$5¼	$23⅝
MB Ltd	May $25	2	56	$2¼	$23⅝
MB Ltd	Nov $15	10	5	$8¼	$23⅝
MB Ltd	Nov $20	8	474	$4	$23⅝
MB Ltd	Nov $17½	20	188	$6⅛	$23⅝
Moore	Nov $40	2	163	50	$36⅛
Mas F	Feb $15	2	254	70	$12⅝
Mas F	May $10	11	66	$3½	$12⅝
Mas F	Nov $10	3	120	$2⅝	$12⅝
Mas F	Nov $15	3	179	30	$12⅝
Mas F	Nov $12½	3	303	95	$12⅝
INCO	AFeb $20	33	852	$2	$19¼
INCO	AFeb $17½	2	172	$3½	$19¼
INCO	AFeb $22½	12	411	125	$19¼
INCO	AMay $20	3	66	$2½	$19¼
INCO	ANov $15	8	174	$5	$19¼
INCO	ANov $20	38	770	100	$19¼
INCO	ANov $17½	10	229	$2½	$19¼
INCO	ANov $22½	10	271	35	$19¼
NorcnFeb $15		1	698	$3	$16⅝
NorcnFeb $17½		101	2270	140	$16⅝
NorcnMay $15		3	294	$3½	$16⅝
NorcnMay $17½		75	393	170	$16⅝
NorcnNov $15		50	1030	$2¼	$16⅝
NorcnNov $17½		55	4073	70	$16⅝
Noranda A	Feb $35	50	142	$3½	$34¼
Noranda A	Feb $32½	2	27	$5½	$34¼
Nor Tel	Jan $35	80	76	$5	$39⅛
Nor Tel	Jan $40	1	34	$2⅝	$39⅛
Nor Tel	Apr $35	11	41	$5½	$39⅛
Nor Tel	Apr $40	1		$3¼	$39⅛
Pac P	Nov $40	2	588	175	$39
Rov Bk	Jan $30	10	133	$5¾	$35½
Rov Bk	Apr $35	10	140	$3¼	$35½
Rov Bk	Oct $30	19	224	$5½	$35½
Slico	ANov $27½	5	315	75	$26⅞
TrC PL	Nov $17½	101	371	70	$17⅝
Segrm	Jan $30	14	72	$2½	$30⅞
Segrm	Jan $27½	10	41	$4¼	$30⅞
Segrm	Apr $30	8	56	$3½	$30⅞
Segrm	Oct $25	1	21	$6⅝	$30⅞

Total volume 1897.
Total open interest 51192.

Montreal

MONTREAL (CP) — Prices of the ten most active industrials on the Montreal Stock Exchange were slightly higher Friday. Combined volume was a moderate 557,265 shares traded, down from Thursday's 686,099 shares traded. Simpson's was the leading industrial, down ⅛ at $6½ on a volume of 47,000 shares traded. Gulf Oil Canada was up ¼ at $33, Bell Canada ¾ at $60⅞, Reed Stenhouse ¼ at $13¾, Inco A ½ at $19⅝, Bank Canadian National ¼ at $17⅞ and Abitibi ½ at $14½. Imperial Oil A was off ⅝ at $23, CP Ltd. ¼ at $23½ and Northern Telecom ½ at $39¼. Indices were unavailable as difficulties with a new computer at the exchanged continued.

Syncrude on stream

MILDRED LAKE, Alta. (CP) — Oil production at the $2.2-billion Syncrude Canada Ltd. plant resumed Friday, shortly before the project was officially opened by Alberta Premier Peter Lougheed.

Production at the plant, 40 kilometres north of Fort McMurray in northeastern Alberta, was halted Thursday morning following a fire in a fluid coker unit of the upgrading plant. The unit is used to separate oil from the sands.

Syncrude president Brent Scott, who said Thursday night that it would take several days to resume production, announced to a cheering crowd at the opening ceremony that "feed is going into the coker this morning."

Pacific Coach Lines Limited
(formerly Vancouver Island Coach Lines)

Our client, the Province of British Columbia, is

offering for sale

the following operations and assets of Pacific Coach Lines Limited, a Crown Corporation:

(1) Victoria, B.C. "Gray Line" sight-seeing operation

(2) Victoria, B.C.—Victoria airport motorcoach service

(3) Interstate Commerce Commission Certificate of Public Convenience and Necessity

(4) 21 surplus motorcoaches

(5) Business trade names

These assets and operations are all located in Victoria, B.C.

Interested principals should contact:

Price Waterhouse & Co.
880 Douglas Street, P.O. Box 398
Victoria, B.C. V8W 2N8

Attention: D. W. Robertson for further information.

Couvelier's Smashing September Sale

STARTS SATURDAY, SEPTEMBER 16

TOP QUALITY SUITS by Samuelsohn, Freedman • SLACKS by Stylemaster, Mr. Leggs, Tailor's Bench • SPORTSCOATS by Freedman • SHIRTS by Hathaway, Countess Mara, Pegasus

UP TO 50% OFF ALL STOCK

SWEATERS, SCARVES, GLOVES, TIES, BELTS, SPORT SHIRTS

Couvelier's, always in season with exclusive lines of top quality men's wear chosen from the best suppliers in the country.

COUVELIER
1010 BROAD STREET, 382-3312

NEW OFFICE SPACE FOR LEASE

Board of Trade Building
(Addition)
Bastion Square
(Victoria)

Contact 385-8111 For Information
MIDWEST PROPERTY MANAGEMENT
3400 Edmonton House, P.O. Box 3160, Edmonton, Alberta (403) 420-6666

Ring-wise Ali world champion for third time

Spinks hopelessly outclassed in first bid to keep title

NEW ORLEANS (AP) — Muhammad Ali, making Leon Spinks look like an amateur on several occasions, pounded out a one-sided decision Friday night in the Superdome and—at age 36—became the first man to win the world heavyweight championship three times.

With chants of "Ali, Ali" thundering in his ears, the man who calls himself The Greatest once again rose to the occasion.

Ali danced and moved, stuck Spinks with jabs, beat him to the punch with hooks and short rights, tied him up along the ropes, and made the 25-year-old ex-Marine's first title defense a thoroughly frustrating evening.

The World Boxing Council did not recognize the 15-round bout as a championship contest, but it would be difficult to convince anyone watching on this night that Ali is not the champion of the world.

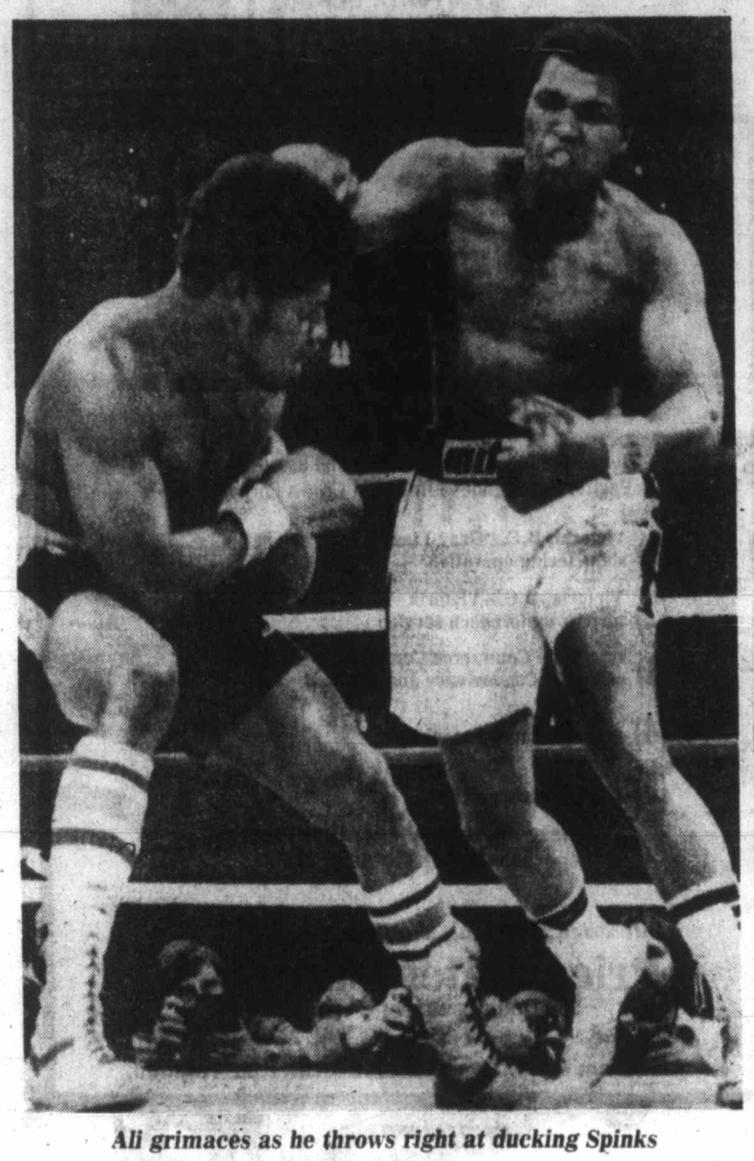

Ali grimaces as he throws right at ducking Spinks

Ali himself had said before the fight that if he won, he would consider himself champion because WBC king Larry Holmes is a paper champion.

Many people had come to New Orleans because they thought it might be Ali's last hurrah. It might be that—Ali has indicated he would not fight again even if he won—but then again, he may keep rolling along just like the Mississippi River.

Immediately after the fight, the once-again champion said he would have to think about whether he would fight again.

Judge Ernest Cojoe and referee Lucien Joubert each scored it 10 rounds for Ali, four for Spinks and one even. Judge Herman Dueitriex called it 11-4 for Ali.

The Associated Press had Ali ahead, 12-3.

So outclassed was Spinks that one of the rounds he got, the fifth, was taken away from Ali by the referee for holding with his glove behind Spinks's neck.

Ali never really let Spinks get started. And for most of the night, Spinks looked like a young man making his ninth pro fight rather than the heavyweight champion of the year, which he became by upsetting Ali on a split 15-round decision in Las Vegas last Feb. 15.

On that night, Ali tired visibly as Spinks came on to win the last three rounds in impressive fashion. But on this evening, Ali was in shape and in charge from start to finish, and as the fight drew to a close, the only way Spinks could win was by a knockout.

The 25-year-old from a St. Louis ghetto never came close to hurting Ali, a man who takes a punch as well as any heavyweight who ever lived.

It was in this fabled river town on Sept. 7, 1892 that another boxing era ended when the great John L. Sullivan lost to age and James J. Corbett.

Ali refused to bow to age as he moved better than he has for several fights and used every bit of his ring generalship to its fullest.

Ali, who weighed 221 to 201 for Spinks, missed badly in the first round, which Spinks won with his pressure.

The man, who made famous the battlecry of Float Like A Butterfly, Sting Like a Bee, started dancing and jabbing in the second. And he scored well with jabs in that round, as well as in the third and fourth.

Spinks got so frustrated in the fourth that he threw several right hands in backhanded fashion as the Ali fans in the estimated crowd of 70,000 cheered.

Spinks got the fifth round, which was taken away from Ali, and also took the seventh when he outpunched Ali in an early flurry and closed the round with a good left-right to the head.

Then Ali took command.

In the eighth round, Ali caught the ex-champion coming in with a solid right, and he landed several more good punches in the round while effectively tying Spinks up or making him miss badly.

In the ninth round, Ali's jab was exceptionally sharp as he kept Spinks off balance for the entire three minutes. The crowd roared its approval, as though sensing Ali was going to rise to the occasion again.

As the fight drew to a close, it was Spinks who looked like the tired old man and not like the fighter who first won the championship in 1964, when Spinks was 11 years old.

In the 12th, Ali flashed home a five-punch series to the head and a good right to the jaw that rocked Spinks.

He also snapped Spinks's head back as if it was on a swivel with a right to the chin.

There were nine minutes to go, but the crowd knew that Spinks had nothing left to keep history from being made.

"He won't be as good as his first fight," Ali said before the match. "He can't be."

Spinks wasn't.

Spinks had said that Ali "wants it back bad . . . and I want to keep it bad."

Ali certainly showed how badly he wanted it, and Spinks often looked as though he didn't want to keep it. But that might be because Ali made him look that way.

Ali was winning for the 56th time against three losses. He also was winning a heavyweight championship fight for the 22nd time. He first won the title by knocking out aging Sonny Liston—something some observers thought might happen to an aging Ali Friday night—in 1964.

Then, after having the title taken from him because of his refusal to be drafted into the military in 1967, Ali knocked out George Foreman in eight rounds in Africa in 1974 to join Floyd Patterson as the only man ever to win the title twice.

Smith snaps record in Canada 200 trials

Roy Smith set the stage for the seventh annual Canada 200 by smashing the track record for open super-stocks Friday at Western Speedway.

A crowd of about 1,200 braved cold winds to watch qualifying and heat races that decided the first 22 starting positions for the 200-lap feature set for tonight at the Speedway. Gates open at 5 p.m. and racing starts at 8 p.m.

Victoria-driven 1978 Camaros proved the hot cars Friday as Smith took his around the course in 16.43, knocking .19 seconds off the record set by Earl Ross of Ailsa Craig, Ont. last year, and Roy Haslam was second fastest in 16.73.

Defending-champion George Stuart of Campbell River was next in 16.78, followed by Brian Green of Prince George 16.79, Don Dowdy of Yakima 16.84, Ross 16.91, Ron Eaton of Tacoma 16.98 and Joe Musfelt of Victoria 17.03.

The first eight qualifiers earned spots in the 200 but with an inverted start Musfelt and Eaton start in the front row followed by Ross and Dowdy, Green and Stuart and Haslam and Smith.

Smith won the "A" trophy dash Friday and Eaton won the "B" trophy dash.

The heat races, from which the next 14 starters were selected, were won by John Rothwell of New Westminster and Barry Powers of Regina. Powers, driving a new Camaro, didn't have his car ready to time in but showed he would be tough today by coming from the back of the pack to take the lead on the 19th lap of the 20-lap heat race.

Yankees, Royals edge closer to division pennant repeats

New York Yankees and Kansas City Royals are edging closer to another playoff for the American League pennant.

The defending divisional champions, the Yankees in the East and the Royals in the West, scored victories Friday as both clubs opened three-game homestands against their closest rivals.

Yankee ace Ron Guidry fired a two-hitter as New York blanked Boston Red Sox 4-0 and Pete LaCock drove in rookie Clint Hurdle with a two-out single in the ninth inning to give the Royals a 3-2 victory over the California Angels.

The win moved the Yankees two and a half games ahead of Boston while Kansas City is now four and a half ahead of California.

Guidry, who blanked the Red Sox 7-0 on only two hits last Saturday in Boston yielded only Rick Burleson's third-inning double and Fred Lynn's seventh-inning single. The lanky left-hander struck out five and walked three in scoring his seventh straight win. He has won nine of his last 10 games, six of them by shutouts and now has a 22-2 record.

No major league pitcher has ever won 20 or more games in a season while losing two or fewer games. The closest were Lefty Grove, 31-4 for Philadelphia Athletics in 1931, Preacher Roe, 22-3 for Brooklyn Dodgers in 1951, and Whitey Ford, 25-4 for the Yankees in 1961.

Graig Nettles and Chris Chambliss provided Guidry with more than enough help with home runs in the fourth inning.

Luis Tiant, 10-8, retired the first nine Yankees in order before Mickey Rivers lined a leadoff single to centre in the fourth. Willie Randolph then singled but was erased on a double play grounder by Lou Piniella.

Rivers took a wide turn around third on the play and scampered home when first baseman Carl Yastrzemski's throw skipped by third baseman Butch Hobson for an error. Reggie Jackson walked and trotted home on Chambliss' 11th homer of the year.

Two pitches later, Nettles blasted his 26th homer, his and his third in the last six times at bat.

Boston, once 14 games ahead of New York, has lost 13 of its last 16 games.

Al Hrabosky, 8-6, picked up the victory in relief for the Royals while Nolan Ryan, 7-13, took the loss.

LaCock's hit off Ryan followed Hurdle's two-out triple and an intentional walk to George Brett.

The Angels had rallied to tie the game 2-2 in the top of the ninth when Don Baylor singled and scored on a double by Joe Rudi.

In the National League, Phil Garner tied a baseball record he didn't know existed as Pittsburgh Pirates downed Montreal Expos 6-1 at Pittsburgh.

Garner's first-inning grand slam made him the first National Leaguer in 77 years to hit bases-loaded homers in consecutive games.

★ ★ ★

AMERICAN LEAGUE

East	W	L	Pct.	GBL
New York	89	57	.610	—
Boston	87	60	.592	2½
Milwaukee	85	63	.574	5
Baltimore	82	65	.558	7½
Detroit	79	67	.541	10
Cleveland	64	82	.438	25
Toronto	57	90	.388	32½
West				
Kansas City	82	64	.562	—
California	79	70	.530	4½
Texas	73	73	.500	9
Oakland	67	82	.450	16½
Minnesota	65	81	.445	17
Chicago	64	83	.435	18½
Seattle	54	90	.375	27

Chicago 000 000 003 5— 8 14 0
Seattle 100 001 001 0— 3 7 2
Wortham 3-2 and Foley, Colbern (9); Colborn, Romo 11-7 (9), Rawley (10) and Pasley. HR: Sea—Robertson (7).

California 000 001 001— 2 8 1
Kansas City 000 000 111— 3 9 1
Ryan 7-13 and Downing; Gale, McGilberry (9), Hrabosky 8-6 (9) and Porter. HRs: Cal—Lansford (5); KC—Otis (22).

Minnesota 340 120 000—10 18 0
Milwaukee 101 000 100— 3 8 0
Erickson 14-11 and Borgmann; Travers 10-10, Stein (2), Mueller (2), McClure (5), Bomback (8), Augustine (9) and Martinez, Haney (8). HR: Mil—Cooper (11).

Oakland 000 100 000—1 7 0
Texas 000 000 000—0 4 0
Wirth 4-4 and Essian; Alexander 8-10 and Sundberg. Home run: Oakland—Alston (1).

Second Game

Oakland 000 000 000— 0 4 1
Texas 000 003 02x— 5 8 0
Broberg 10-12, Sosa (7) and Essian, Newman (7); Comer (9-4) and Sundberg.

Toronto 300 000 000— 3 5 0
Baltimore 000 100 70x— 8 11 0
Clancy, Cruz 7-2 (7), Moore (7), Busky (7) and Ashby; Palmer 19-12 and Dempsey. HRs: Tor—Horton (11); Bal—May (23).

Boston 000 000 000— 0 2 2
New York 000 400 00x— 4 7 0
Tiant 10-8, Hassler (4) and Fisk; Guidry 22-2 and Heath. HRs: NY—Chambliss (11), Nettles (26).

Detroit 000 001 000— 1 8 0
Cleveland 000 000 000— 0 4 0
Rozema 8-10 and M. May; P. Reuschel 2-3, Monge (9) and Diaz.

NATIONAL LEAGUE

East	W	L	Pct.	GBL
Philadelphia	81	66	.551	—
Pittsburgh	78	69	.531	3
Chicago	73	74	.497	8
Montreal	70	79	.470	12
St. Louis	63	86	.423	19
New York	61	87	.412	20½
West				
Los Angeles	90	58	.608	—
Cincinnati	81	66	.551	8½
San Francisco	81	67	.547	9
San Diego	76	73	.510	14½
Houston	68	78	.466	21
Atlanta	65	83	.439	25

Houston 020 005 010— 8 10 2
San Diego 200 000 011— 4 7 1
Richard 17-11 and Bochy; Rasmussen 14-13, Lee (6), Lollich (8), Mura (9) and Roberts, Tenace (7). HR: Hou—Walling (3).

Cincinnati 203 000 100— 6 12 0
San Francisco 000 100 000— 1 2 2
Seaver 14-14 and Bench; Blue 16-9, Cornutt (4), Barr (7), Nastau (8) and Sadek. HR: SF—Evans (19).

Atlanta 000 000 000— 0 6 2
Los Angeles 100 200 20x— 5 6 1
Solomon 4-6, Camp (8) and Nolan; Sutton 15-10 and Ferguson. HR: LA—Lacy (12).

Montreal 000 000 010— 1 9 0
Pittsburgh 402 000 00x— 6 8 2
Frymen 7-11, Twitchell (2), Palmer (5), James (7), Knowles (8) and Carter; Kison 6-5, Whitson (8), Tekulve (9) and Dyer. Home runs: Pit—Garner (9), B. Robinson (12).

New York 111 100 000 1— 5 14 1
Philadelphia 100 000 021 0— 4 8 2
Koosman, Murray 9-5 (8) and Stearns; Kaat, Pina (3), Bastwick (4), Brusstar (6), McGraw 8-6 (9) and Foote, Boone (10). HRs: NY—Norman 2 (4).

St. Louis 010 000 000 005— 6 12 1
Chicago 000 000 100 001— 2 9 0
Dressler, Bruno (6), Schultz (8), Lopez (9), Littell (3-8) 11 and Kennedy, Simmons (9); Krukow, Sutter 8-8 (10), Holtzman (12) and Blackwell, Cox (10). HRs: SL—Phillips (11); Chi—Kingman (26).

Cougars tie Bruins

LAKE COWICHAN — Victoria Cougars played to a 5-5 draw with New Westminster Bruins in a Western Hockey League game played before a capacity crowd of 930 at Lake Cowichan Arena Friday.

Barry Pederson scored three goals for Victoria and Gary Lupul and Mike Shields scored once each while John Ogrodnick scored three times for New Westminster and Bill Hobbins and Terry Kirkham counted once each.

Steve Amiss played the first half in goal for Victoria and gave up two goals while Kevin Eastman played the second half and allowed three goals.

Victoria led 3-1 after one period but it was 3-3 after two.

The Cougars play the Bruins at 8 tonight in Powell River.

CURLERS!!!
TIME MARCHES ON!
CURLING STARTS OCTOBER 1st
BUT THERE IS STILL TIME TO REGISTER FOR THESE LEAGUES

MEN'S SENIOR LEAGUE
(55 and Over)
Mon. and Fri., 9:30 a.m. to 11:30 a.m.

LADIES' LEAGUES
Daytime — Tues. and Thurs.
Evenings — Tues., 9 p.m. to 11 p.m.

MIXED LEAGUES
Saturday, 7-9:00 p.m.
Sunday, 6-8:00 p.m.
8-10:00 p.m.

SPORTSMEN'S LEAGUE
Saturday, 12-2:00 p.m.

WEEKEND DRAW TIMES AVAILABLE FOR NEW LEAGUES

Don't be disappointed
PHONE 479-7188
Playland Curling Club
4240 Glanford Avenue 479-7188
9-17

CANADA'S PREMIER AUTO RACE

CANADA 200
SUPER STOCKS — 200 LAPS
GATES OPEN 5 P.M. RACING ACTION 8 P.M.
ADULTS and STUDENTS $6.00 CHILDREN 6-12 $2.00
TONIGHT
WESTERN SPEEDWAY
9-16x

Two boxers keep crowns

Rossman wins title

NEW ORLEANS — Mike Rossman captured the light-heavyweight crown and Danny (Little Red) Lopez and Jorge Lujan retained their titles in world championship boxing matches Friday.

All three fights were fought in the Superdome and were preliminaries to the Muhammad Ali-Leon Spinks heavyweight bout.

Rossman, a 22-year-old American, took the championship from Victor Galindez of Argentina by scoring a 13th-round technical knockout. Lopez, also of the U.S., recovered from a first-round knockdown to retain the featherweight crown with a second-round knockout of Argentina's Juan Malvarez, and Lujan of Panama kept the bantamweight title with a unanimous decision over Alberto Davila of the U.S.

Rossman opened a cut over Galindez' right eye in the second round and used a long left jab to keep it bleeding through the rest of the fight.

By the end of the 12th round, the Argentinian's corner was unable to stop the flow of blood and 55 seconds into the 13th round, referee Carlos Berrocal leaped between the fighters to stop the contest.

It was the first defeat for Galindez in a 42-fight string that began in 1972.

Rossman, 34-4-3 going into the fight, took control in the eighth round of the scheduled 15-round bout, working effectively at long range with a stiff jab and using a jolting right uppercut on the ropes.

The cut over Galindez' eye apparently was opened first by a butt late in the second round. Galindez again complained he was butted in the third and 11th rounds.

Lopez found himself on the canvas just 30 seconds into the fight as he was decked by a right-left-right combination from Malvarez. Lopez recovered quickly but took a pounding the rest of the round from left hooks and rights to the head.

In the second round Lopez beat the Argentine to the punch, crashing a short, chopping right to the side of the jaw that dropped Malvarez on his stomach, where he took the 10-count.

Lopez has won 14 straight fights since Jan. 18 1975 and has won 13 of them by knockouts.

Lujan, five-foot-five, used his reach advantage effectively against the five-foot-two Davila. He did his most effective scoring with a jab and left hook while backing away.

One judge and the referee scored it 146-143 for Lujan and the other judge had it 146-142 for Lujan.

Vikings win

EDMONTON — University of Victoria Vikings opened the Canada West University Athletic Association soccer schedule with a 2-1 triumph over the University of Alberta Golden Bears Friday.

The Original Knight
SOLUNAR TABLES
When To Fish Or Hunt

According to the Solunar Tables calculated for this area, the best times for hunting and fishing for the next 48 hours will be as follows (times shown are Pacific Standard):

Minor	Major	Minor	Major
A.M.		P.M.	
TODAY			
4:45	11:25	5:20	11:50
TOMORROW			
5:35	—	6:05	12:20

Minor periods, shorter duration, light type.
Major periods, lasting 1½ to 2 hours are shown in bold.

It pays to be chicken at times

SAN DIEGO (AP) — Atlanta Braves owner Ted Turner called him a fool for refusing to leave San Diego for a reported $100,000 a year, but chicken-suited Ted Giannoulas said Friday he's quite happy where he is.

Giannoulas, a native of London, Ont., who cavorts at sports events as the KGB Chicken, said he telephoned Turner to turn down the offer after getting a $6,000 raise from his radio station bosses in San Diego.

He said he also declined an offer from Seattle Mariners, who were offering him a lucrative three-year contract.

During the day, Giannoulas, 24, dropped over to San Diego Padres office and picked up a $10,000 cheque which owner Ray Kroc had offered him if he would stay in the southern California city.

Giannoulas said Turner was "really mad" when him of his decision, adding: "He called me every name in the book and said I was a fool to remain a buffoon in San Diego. He said he would even give me an office next to Hank Aaron's if I reconsidered my decision.

"When I told him I wouldn't, he said we were enemies but then told me to have a nice weekend. But that's Ted Turner. He's really a wonderful guy."

A standing ovation by 10,224 fans was given Giannoulas when the announcement that he was staying was made Thursday night while the Padres were playing Cincinnati Reds.

"How could I leave a place like this?" said Giannoulas, who admits he has been making between $20,000 and $30,000 a year.

Spinks' aide leaves early

NEW ORLEANS (AP) — Leon Spinks didn't only have problems in the ring Friday night when he lost the heavyweight boxing title to Muhammad Ali. There were problems in his corner as well.

George Benton, who helped map the strategy Spinks used in winning the title last Feb. 15 and was brought in two weeks ago to help Dan Sullivan train the champion, left the corner and went to the dressing room during the sixth round.

"There are too many amateurs in there (the corner)," he said at the time.

Benton, who had a falling out with Solomon the day after Spinks won the title in Las Vegas, left the Superdome during the 11th round.

Sport today

GOLF

8:30 a.m. — Start of 18-hole Village Green Inn golf tournament, Cowichan Golf Club.

CRICKET

1:30 p.m. — District Association: Incogs vs. Alcos, St. Michael's University School; Castaways vs. Cowichan, Beacon Hill Park.

FIELD HOCKEY

12:45 p.m. — Vancouver Island Women's Association: UVic vs. Rebels, Lansdowne School; Cowichan vs. Oak Bay, Windsor Park; Rebels Red vs. Cowichan II, Brentwood.

2:30 p.m. — Vancouver Island Women's Association: Sailors vs. Evergreens, Windsor Park; Mariners vs. Spartans, Mount Douglas School; Castaways vs. Sanderlings, Lansdowne School; Hobbits vs. Rebels Gold, Lansdowne School.

RUGBY

1:30 and 3:30 p.m. — International first and second division exhibition matches, Saanich Velox vs. Seattle RFC, Lambrick Park.

SOCCER

2:15 p.m. — Island League McGavin Cup opening round match, Oak Bay vs. Duncan, Royal Athletic Park.

AUTO RACING

8 p.m. — Trophy dashes, consolation race and seventh annual Canada 200 for open super-stocks, Western Speedway.

Oak Bay faces Spectrum in school soccer opener

Oak Bay Bays and Spectrum will likely provide the opening-day dramatics in the Greater Victoria High School Soccer League next week.

Much improved in the view of coach Bernie McNally-Dawes, the Bays travel to Spectrum on Tuesday to take on the defending Colonist Cup champions in one of five games set for 3:30 p.m. kick-offs.

Bays have been bolstered by the addition of classy goalkeeper Carlos Almeida, a transfer from Reynolds, and McNally-Dawes feels he has the best goalkeeper in the league, if not the entire province.

"With Carlos, we now have six starters who played in the league last season," said McNally-Dawes, "and we've got several good prospects including Peter Skillings and Ken Reimer. This is one of the most well-balanced teams Oak Bay has ever had."

Almeida will get a workout in the opener as Spectrum has a number of sharpshooters, including Josu Irureta-goyena and Brent Gelaude, back from last year's team, and promising newcomers Glen Jay, a member of B.C.'s under-16 team, Brian Cathcart and Michael Kadar.

"This is a difficult league to figure," says Spectrum coach Joe Bekkers, "but it will likely be between Oak Bay, Mount Douglas and Spectrum. But there's always the chance of an upset."

Mount Douglas coach Brian Cornall had 33 players show up to the first workout and he'll cut the squad to 16 by Tuesday. The defending league champions have seven returnees, including Russ Rimmer and Drew Porter, both regulars in the Vancouver Island Soccer League's premier division.

The Thistles have a comparitively easy start, playing host to league newcomer Stelly's, and don't play Oak Bay until Oct. 6, Spectrum until Oct. 17.

In other Tuesday action, Claremont visits Belmont, Parkland is at Reynolds and Victoria High travels to Esquimalt.

The teams all play nine games under a round-robin format before the league is split in half. The top five clubs enter a second round-robin with the top four moving to the semi-finals of the Colonist Cup.

The lower five teams play a round-robin with the top two meeting for the Soccer Shield.

The Colonist Cup and Soccer Shield finals are set for Friday, Nov. 10.

City runners heading east

Victorians Bruce Shaw and Gail McKean will compete for the B.C. team in the Canadian marathon championships Sunday at New Glasgow, N.S.

McKean won the provincial women's marathon championship in May and is the first woman named to a B.C. marathon team.

Shaw recently won the Seattle Schlitz marathon and will compete in the North American Schlitz championship race at Tampa, Florida in December.

The Victoria pair and the four Vancouver members of the team left Friday evening.

Touch football starts on Sunday

The newly-formed Vancouver Island Touch Football League will consist of five teams for the 1978-79 season.

King's Hotel, Cypress Disposal, Tennis Systems, Reliable Transfer and the Clones will comprise the league which features two games each Sunday at noon and 2 p.m.

The first games are Sunday at Spencer Secondary School with King's Hotel facing Tennis Systems in the opener and Cypress Disposal playing Reliable Transfer in the second game.

GOLFERS!

GOLFERS

PROSPECT LAKE GOLF CLUB
4633 PROSPECT LAKE ROAD
PHONE 479-2688

OFFERS!

NO DUES UNTIL APRIL 1, 1979.
PAY $125 INITIATION FEE NOW AND PAY NOTHING ELSE UNTIL APRIL, 1979.

Check these facts for yourself:
—Clubhouse with full facilities
—Challenging, interesting course
—Cool and relaxing on the lake shore
—Barbeque facilities
—Interesting Club Tournaments

VISIT THE COURSE OR PHONE MRS. PELTON FOR AN APPOINTMENT

9-10

CORDS

ENGINE SPECIALISTS YOUR HEADQUARTERS FOR HASTINGS PISTON RINGS

2215 GOVERNMENT ST. 388-4212

Island rugby loses booster

Vancouver Island rugby lost its biggest booster when Maurice Wrixon died in Royal Jubilee Hospital early Friday at the age of 79.

For eight years Wrixon was almost solely responsible for publicizing rugby in Greater Victoria. He retired a year ago but the rugby reports weren't the same without him and he had planned to return to his position as the Island Union's public relations officer but recently suffered a stroke.

"We all knew him and admired him," said Tillman Briggs Friday.

Briggs coach of the B.C. champion James Bay Athletic Association and former coach of the Canadian champion B.C. side was responsible for getting Wrixon as the Union's public relations man.

"He was watching one of our games and said to me 'these are good games, they should be publicized.' "

"I said I'm only the coach and can't do much about it and asked him if he would do it. To my surprise he said yes," said Briggs.

From then on Wrixon was a fixture in the rugby scene. He attended Island Union games every Saturday and Sunday and high school matches during the week.

Wrixon made the presentation of the Howard Russell Cup, emblematic of the Greater Victoria high school championship, on several occasions.

"He always cheered for the underdog," says Briggs. "He used to come around and compliment me on our play but while we were chatting he'd be urging on the opposing team."

"He was concerned about making the world a better place and always spoke up when he felt injustice was being done," adds Briggs.

Wrixon was a dedicated rugby man but his horizons went far beyond the sport.

He was very interested in politics and just about anything else that affected the world. He was a regular visitor to the legislative sessions and was known as Canada's "king of letters" because of the prodigious number of letters to the editor he sent to newspapers across the country.

He retired to Victoria in 1948 after working in South America for 28 years, the last eight with the Shell Oil Company in Venezuela.

An ardent fisherman his exploits were once the subject of a National Geographic article and he discovered and fell in love with Victoria when he stopped here during one of his around-the-world fishing trips.

Wrixon is survived by daughters Gwyneth Wrixon of Kelowna and Kathleen Tweedhope of Riske Creek, B.C. His wife Joyce died seven years ago.

Funeral services will be held Monday at 11 a.m. in St. Luke's Anglican Church on Cedar Hill Cross Road.

Wrixon

Additional sport Pages 12, 13, 20

NOISE Bothering you, install thermal or storm windows.
ALCAN
Call: Doug Bowker, 652-3901 or Bus. 652-2761
NO OBLIGATION
Alcan Building Products

The Corporation of the District of Oak Bay

NOTICE OF A PUBLIC HEARING

On Amendments to the Zoning By-Law

NOTICE is hereby given that all persons who deem their interest in property affected by the following proposed By-laws will be afforded an opportunity to be heard before the Municipal Council on the matters contained therein at a Public Hearing to be held in the Council Chamber, Municipal Hall, Oak Bay, B.C., on Monday, September 25, 1978 at 7:30 p.m.

(a) **By-law No. 3264 "Eighteenth Zoning By-law Amendment By-law, 1978"**

Amends the "Zoning By-law, 1974," being By-law No. 3066 by defining Intermediate Care Facilities as set out in the Community Care Facilities Licencing Act. This By-law also allows Personal Care and Intermediate Care Facilities in the East Wing only of Oak Bay Manor and the number of persons for whom such facilities are provided at any one time shall not exceed one hundred fifty (150).

(b) **By-law No. 3265 "Nineteenth Zoning By-law Amendment By-law, 1978"**

Amends the "Zoning By-law, 1974," being By-law No. 3066, by revising the regulations for Single Family Residence Zones to include the following subclause:

7(11)(e) Where the locality of property is material, any object to which this By-law refers that is located partly on one lot and partly on any other shall be deemed to be located on each lot, and where its location is an offence, that offence shall be deemed to be committed on each lot.

Copies of the proposed By-laws may be inspected at the Municipal Hall, Oak Bay, B.C., where they have been posted on the Notice Boards.

J. R. Craven,
Municipal Clerk.

We Thought You Should Know

ECONOMY

1978 PLYMOUTH HORIZON HATCHBACK

NORTH AMERICAN BUILT
FRONT WHEEL DRIVE

YOU GET:
★ 1.7 Litre 4 Cylinder Engine
★ 4 Speed Transmission ★ Custom Radio
★ Bucket Seats ★ Deluxe Bumper Guards
★ Pile Carpet with Accessory Floor Mats
★ Belted Radial White Wall Tires
★ Electric Defogger ★ Cargo Dress Up
AND MORE!

$4666 SALE PRICE

1978 PLYMOUTH VOLARE 4 DOOR SEDANS

Drive the Best in Its Class ... No. 1

YOU GET: ★ Proven Slant 6 Motor
★ Automatic ★ Power Steering
★ Custom Radio ★ Power Disc Brakes
★ Electric Defogger ★ Remote Control Mirror
★ Vinyl Seats ★ Deluxe Wheel Covers
★ Belted Radial Whitewall Tires
★ Cigar Lighter ★ Prismatic mirror
AND MORE!

$5842 SALE PRICE

1978 PLYMOUTH VOLARE FUN RUNNER COUPE

SPECIAL PRICES FOR
A SPECIAL CAR

YOU GET: ★ Louvered opera windows
★ Body side stripes
★ Road Wheels and Trim Rings
★ Racing Mirrors ★ Bucket Seats
★ Slant 6 Motor ★ Automatic
★ Power Steering ★ Power Disc Brakes
★ Belted Radial Whitewall Tires
★ Custom Radio with Rear Seat Speaker
AND MUCH MUCH MORE

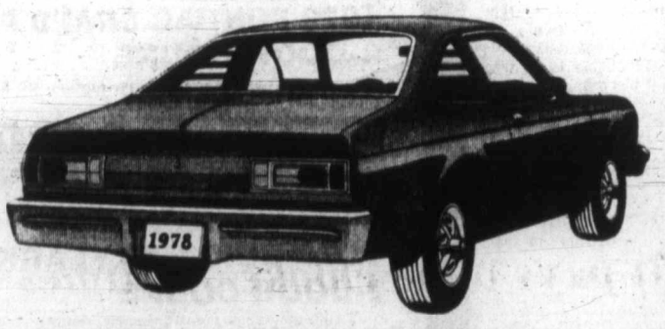

$6292 SALE PRICE

ENSIGN
NEW AND USED CARS
YATES AT COOK

CHRYSLER PLYMOUTH
NEW AND USED TRUCKS
QUADRA at CALEDONIA

386-2411

Exhibition Park racing

VANCOUVER — Results of Friday night's thoroughbred racing at Exhibition Park and entries for today:

First—$2,300, claiming, 3 year olds, 6½ furlongs

On Schedule (Arnold)	6.20	4.00	3.10
Kickaheel (Walker)		17.40	10.70
Copper Island (Carter)			13.40

Time: 1:20 3-5
Duplex Queen, Naughty Nytee, This Ole House, Khala Favor, Struck Seven, Sherry O., Langley's Desire also ran.

Second—$2,600, claiming, 3 year olds, 6½ furlongs

Lucky Canuck (Brn'll)	85.40	25.90	14.90
What A Rock (Williams)		10.70	6.70
Wild Rover (Loseth)			6.80

Time: 1:20 2-5
Daily Double: $281.20
Town Prowler, Chief Constable, Designate, Martinas Girl, Tuff To Bluff, Honour Jim, Iron Plains also ran.

Third—$2,500, claiming, 2 year olds, 6 furlongs

Tuag (A. Smith)	5.90	4.30	3.00
Undisputed Talent (Loseth)		6.50	4.20
Nance A Beth (Arnold)			2.60

Time: 1:15 2-5
Hasty Talent, Italiano, Langley's Sanya, Spirit Talk, Miss Mele, Parfleet, Maior's Express also ran.

Fourth—$2,800, claiming, 3 year olds, 6½ furlongs

Fleet Some (Williams)	20.10	12.60	7.20
Follow My Shadow (Wilkinson)		19.90	8.70
Vonnie Mahina (Creighton)			8.70

Time: 1:21
Exactor: $162.40
Tenelfa, Ramamiss, Hobo's Lass, Rock Melody, Eddie's No Talk also ran.

Fifth — $2,300, claiming, 3-year-olds and up, 6 ½ furlongs.

One Night Stand II (Bray)	10.30	5.80	4.90
Echo Sounder (Wilkinson)		5.40	4.20
Right Token (Krasner)			5.00

Time: 1:19 2/5.
Silk Song, Austin Tayshush, Prime Bit, Dr. Hess, Patrick Page, Uncle also ran.

Sixth—$3,100, claiming, 3-year-olds, 1 1/16 miles.

Bobby Ed (Williams)	12.00	5.10	3.90
Maclaquack (Walker)		4.10	3.00
Sans O. Wor (Wolski)			4.10

Time: 1:48 1/5.
Exacfor: $48.20.
High Impact, Perbhai, Dannstar, McGregor's Lad, Chili Chinook, Jades Desire also ran.

Seventh — $3,000, claiming, 3-year-olds and up, 1 1/16 miles

Moon of Fire (A.Smith)	7.70	4.70	4.20
Heavenly Dawn (Stein)		5.40	4.10
Tracy's Tenuity (Johnson)			4.40

Time: 1:48 2/5.
Mini C Oui, Tudor Lou, Newfields, Kite Flight, Proserpine, Little Larder also ran.

Eighth — $5,600, claiming, 3-year-olds and up, 1 1/16 miles

My Boy K.K. (Skinner)	5.90	4.40	3.40
Kimbob (A. Smith)		7.40	4.30
Impasto (Krasner)			4.50

Time: 1:45 1/5.
Exactor: $43.90.
Color Me Bold, Printers Ink, Steinway also ran.

Ninth—$5,000, allowance, 3 year olds, 1 1-16 miles

Devilry (J. Mena)	59.80	23.80	8.30
Tasla (Walker)		21.50	10.20
Blue Cheese (Johnson)			5.30

Time: 1:46 4-5
Exactor: $365.90
Will She Be Frisky, Smokein Rose, Right Chilly, Cobblestone Queen also ran.

Tenth—$2,300, claiming, 3 year olds and up, 6½ furlongs

Ticket Count (Williams)	16.40	8.20	4.50
Soisbeau (Creighton)		16.50	7.00
Bram's Alibhai (Cuthbertson)			2.90

Time: 1:19 2-5
Quinella: $138.50
Panama Pete, Joe Kelsey, Go'in Dude, JewelOfTheWest, MagicTartan, It'sImpossible, Scots Rule also ran.
Handle: $670,542
Attendance: 6,169.

Entries

First—$2,300, claiming, 3 year olds up, 6½ furlongs:
Palm The Pea (Creighton) 114
Chief Tamao (Wolski) 122
Mr. Flintstone (Arnold) 119
Count The Pearls (Loseth) 119
Nicola Captain (Bray) 119
Crime Fighter (M. Mena) 117
Nearly Irish (Stein) 116
Ardorin's Hustler (Carter) 122
Mah Doy (Dailey) 122
Darshan's Reward (Skinner) 119
Also eligible:
Tifan's Lodge (Walker) 119
Danslea (Williams) 114
Prince Richard (Loseth) 122
Avec Plaisier (Cuth'n) 119

Second—$3,000, claiming, 2 year olds, 6½ furlongs:
Shannon Sea (Wolski) 115
Elky Jr. 115
Downtown Cat (Williams) 115
Sinful Lad (Williams) 110
Orlie J. (Dailey) 115
Alderwood (Arnold) 120
Cast In Gold (Cuth'n) 120
Crown Council (Carter) 115
Worthy Kid (Loseth) 115
Snow Me In (Walker) 112
Also eligible:
First Attempt (Stein) 115

Third—$2,600, claiming, 2 year olds, 6 furlongs:
Triple Sherry (Loseth) 115
Jimson Star (Cuthbertson) 120
Reina Del Oeste (Williams) 120
Twiggy Two 115
Sandy's Buttons (Walker) 113
Banana Pudd'n (Smith) 115
Champagne Mist (Stein) 115
Little Jane D. (Dailey) 115
Mystical Power (Krasner) 115
Dancer Bound (Loseth) 120

Fourth—$3,800, claiming, 3 year olds up, 1 1-16 miles:
Pickle Pie (J. Mena) 120
Pappa's Idol (Stein) 118
Ardmore (Loseth) 113
Poolcanna (Skinner) 119
Barb's Knight (Crei'n) 109
Vicalino (Krasner) 117
Captain River (Cuth'n) 118

Fifth—$3,200, claiming, 3 year olds, 6½ furlongs:
Devon Sea (Skinner) 120
Hanini (Williams) 115
Welcome North (Dailey) 116
Vanishing Code (M. Mena) 106
Gallant Dave (Stein) 118
Holyrood Road (Wolski) 114
Hustling Knight (Smith) 115
Appenglow (Bray) 116
Lalwissian Chief (Krasner) 114

Sixth—$2,600, claiming, 3 year olds up, 6½ furlongs:
Finney's Fumble (M. Mena) 110
Gum Sarn (Rocha) 106
Fircrest Sue (Cuthbertson) 117
Devonish 106
Vita Gal (Loseth) 120
Portsider (Creighton) 110
Willus Jet (Stein) 115
Poco C. (Smith) 115
Judi Fair (Skinner) 115

Seventh—$4,500, allowance, 3 year olds, 6½ furlongs:
Jungles Image (Arnold) 115
Never Struck 102
Ritalistic 110
Earl of Bori (Johnson) 110
Eriden (Cuthbertson) 120
April Sound (Skinner) 120
Choco Mendaris (Bray) 115
California Shot (Stein) 109

Eighth—$14,000, handicap, 3 year olds up, 6½ furlongs:
Moonbird (Krasner) 116
Native B. (R. Howg) 118
First Purchase (Loseth) 122
Silent Code (Smith) 116
Bold Palette (C'bertson) 118
Saucy Verdict (Wilk'n) 111

Ninth—$4,500, allowance, 3 year olds, 6½ furlongs:
On Your Way (Stein) 120
Travel First Class (Cut'g) 120
My Son John (Johnson) 112
Tompion's Tim (Krasner) 115
Splinters (Loseth) 110
Prince Gesture 112
War Command (Creighton) 110
Copper Tay (Williams) 110
Dynamite Dan (Skinner) 115

Tenth—$2,600, claiming, 3 year olds up, 6½ furlongs:
Copper Monarch (Williams) 112
Twilight Madness (Cre'n) 112
Jakshot (Bray) 117
Cheetah Child (M. Mena) 112
Strong Item (Dailey) 117
Patient Echo (Arnold) 117
Fintry (Stein) 117
Nib Bill (Smith) 120
Man The Lights (Rocha) 110
Midnight Marauder (Loseth) 117
Also eligible:
Hard Choice (Cuthbertson) 117
Northern Pilot (Dailey) 117
Just Facts (Krasner) 117
Purging (Johnson) 117

League fights player defections

TORONTO (CP) — The International Hockey League, plagued by player defections, has taken steps to help halt the exodus to European clubs.

Commissioner Bill Beagan of Windsor said following conclusion of the league's two-day annual meeting that control over granting player releases had been taken away from the individual clubs and now will rest with the league.

"We now are demanding $20,000 for release of any player leaving to join a team under the jurisdiction of the International Ice Hockey Federation, which seeks $40,000 for release of its players to play in North America," Beagan said.

Beagan also said that any player who leaves the playing area and goes into the stands to confront a fan will receive a minimum 10-game suspension.

He said the league will again operate with nine teams for the 1978-79 season and will play a 360-game schedule.

West bowlers sweep honors

Victoria West teams found their home greens highly satisfactory Friday as they swept top honors in the Memorial Trophy mixed triples lawn bowling tournament.

Colin and Louise Fleck and Craig Wilson defeated Jim McGregor Sr. and Jim and Margaret Allen 22-9 in the all-Vic West "A" final and Paul Jenkins and Norm and Rae Martin defeated Frank and Audrey Jolley and Steve Stevens 20-12 in the all-Vic West "B" final.

Davis Cup lead

ATHENS (AP) — Denmark swept the opening day's singles matches Friday in second-round Davis Cup tennis play to take a 2-0 lead over Greece. Lars Elstroem won the first singles match as Greek veteran Nicholas Kalogeropoulos, hampered by an injured wrist, dropped the first set 6-3 and then retired. Finn Christiansen lost the first two sets to Nicholas Kelaides, but came back strong to win in five sets 9-11, 2-6, 6-1, 6-4, 6-2.

Gilliam collapses

INGLEWOOD, Calif. (AP) — Jim Gilliam, former star major league baseball player and current coach with Los Angeles Dodgers, collapsed at his home Friday. Taken to hospital, he was reported in fair condition but there was no immediate diagnosis of what caused the collapse.

COLONY
MOTOR INN
TOM MIDDLETON
AT THE PIANO BAR
385-2441
COACHLIGHT ROOM

LIQUIDATION SALE!
ALL STOCK MUST GO!
UP TO 50% OFF
Hockey, fishing, baseball, tennis, equipment, training shoes, sportswear!
KINNEY'S SPORTS
4450 W. SAANICH
ROYAL OAK SHOPPING CENTRE

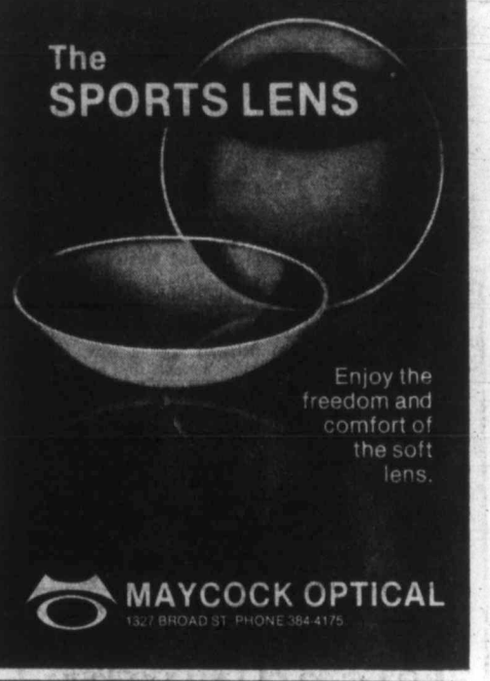

EMPRESS

SEPTEMBER SPECIALS!

Brian McLean Talks About "Rolling Model Change"

What is "Rolling Model Change"? It is a term used by the automobile industry whereby the manufacturers build their current 1978 models up to a Friday and on the following Monday, the new 1979 models will be rolling off the line. There will be minor cosmetic changes, of course, but the styling on most of the cars remains unchanged. This Rolling Model Change is one of the many reasons why September is the time for the intelligent buyer to buy and take advantage of:

Our Stocking Problem
We have over 180 1978 cars and trucks in stock and all of them have been substantially reduced. They must be sold to make space for the '79s.

Price Increases
General Motors have announced an average price increase of approximately 5% for 1979 models. (Some have increased as high as 10.5%.) Get a **double saving** — buy a 1978 at a price reduction and save on price increases.

Best Selection and Prices
Come early for best selection of 1978 models for colors, options, prices, etc. (Our salesmen have been instructed to present any reasonable offer.) The longer you wait the less you have to choose from. Remember, the intelligent buyer buys in September.

1978 ACADIAN 2-DOOR HATCHBACK
Economical 4-cylinder engine, automatic transmission, rack and pinion steering, rear window defogger, radio, body side mouldings, whitewall tires, full wheel covers, etc.
Stock No. AC7319
$4198

1978 BUICK CENTURY SPECIAL 2-DOOR COUPE
Body side mouldings, rear defogger, remote control mirrors, power brakes, V/6 engine, automatic transmission, power steering, full wheel covers, radio, etc.
Stock No. CE4973
$5898

1978 PONTIAC GRAND PRIX 2-DOOR COUPE
Landau vinyl roof, rear defogger, power disc brakes, economical 301 V/8 engine, automatic transmission, power steering, deluxe wheel covers, whitewall tires, rear speaker, etc.
Stock No. GR6431
$6989

1978 FIREBIRD
Body side mouldings, rear window defogger, console, power brakes, automatic transmission, whitewall tires, radio, etc.
Stock No. FI8777
$6397

1978 BUICK SKYLARK S 2-DOOR COUPE
Body side mouldings, rear defogger, remote control mirror, power brakes, economical 231 V/6 engine, automatic transmission, power steering, deluxe wheel covers, whitewall tires, radio, bumper strips, etc.
Stock No. SL1102
$5499

1978 PONTIAC LAURENTIAN 4-DOOR SEDAN
Body side mouldings, rear defogger, remote control mirror, 305 V/8 engine, automatic transmission, full wheel covers, whitewall tires, radio.
Stock No. PO3165
$6526

1978 PONTIAC LEMANS 4-DOOR SEDAN
Body side mouldings, rear window defogger, power brakes, 231-cu.-in. V/6 engine, automatic transmission, power steering, full wheel covers, radio, whitewall tires.
Stock No. LE0171
$6120

1978 GMC ½-TON VAN
Long wheelbase, rear door glass, auxiliary seat, below eyeline mirrors, heavy duty shocks and springs, V/8 engine, automatic transmission, power steering, radio, gauges, cigar lighter, etc.
Stock No. YV5119
$6197

1978 GMC JIMMY 4x4
Rear seating, below eyeline mirrors, positraction, heavy duty alternator, 350 V/8 engine, automatic transmission, auxiliary fuel tank, skid plate, dual exhaust, heavy duty battery, lighter, radio, tow hooks, 650x16 on-off road tires.
Stock No. YL4088
$8845

1978 GMC ¾-TON VAN
Rear door glass, below eye line mirrors, heavy duty shocks, 350 V/8 engine, automatic transmission, power steering, lighter, gauges.
Stock No. YV3539
$6531

1978 GMC ¾-TON PICKUP
Sliding camper window, camper mirrors, heavy duty power brakes, heavy duty alternator, 350 V/8 engine, automatic transmission, auxiliary fuel tank, power steering, auxiliary battery, lighter, radio, transmission oil cooler, rear step bumper, 750x16 tires, two tone paint, gauges, camper special 8200 GVW.
Stock No. YP0562
$7394

EMPRESS CUSTOM LEASING
- Contact John Springer, Lease Manager for expert service.
- Surprisingly low monthly payments.
- Terms and conditions tailored to suit your needs.
- Specialists in all forms of leasing — fleets, small businesses, professional people, and individuals.
- Enjoy that new car or truck NOW without large cash outlay.

CUSTOMER SERVICES
- See Lorraine Hansen, our Customer Services Manager, for:
- GMAC and bank financing, available at competitive rates.
- Sickness, accident and disability insurance available on finance contracts.
- I.W. New Vehicle Service Plan covers major power train repairs for 36 months or 60,000 kilometers.

A lot of good names. All in one place.

9-16x
ID 03227-A

EMPRESS PONTIAC • BUICK • GMC LTD. 2867 DOUGLAS STREET (AT TOPAZ) PHONE 382-7121

Crenshaw grabs slim lead in Texas Open tourney

SAN ANTONIO, Tex. (AP) — Ben Crenshaw, the 1973 Texas Open champion, fired a seven-under-par 63 Friday in the second round of this year's $200,000 tournament to grab a two-stroke advantage over Lou Graham.

Crenshaw, 26, is a former University of Texas star who has not played the 6,525-yard Oak Hills Country Club course since he was a teenager. He had four birdies in his first nine holes Friday and put together back-to-back birdies on his last two holes to go 12-under.

Graham shot a three-under 67 to go with his 63 in the first round. Bunched at 132 were first-round leader Hubert Green, Lee Trevino and Peter Oosterhuis.

Crenshaw's two-round total of 128 ties the lowest recorded on the Professional Golfers' Association tour this year. Phil Hancock had a 14-under-par 128 after two rounds of the Greater Hartford Open in July. The 63 was Crenshaw's lowest round in his five-year career on the tour.

Green, who blistered the course for a 62 Thursday, ballooned to a 70 Friday.

The English-born Oosterhuis, who now lives in California, matched Crenshaw's 63 Friday to go with Thursday's 69.

Trevino, trailed by his usual huge gallery, birdied his last two holes for a 64 that lifted him into the third-place tie. Trevino had six birdies and a bogey for a 30 in his final nine holes.

Masters champion Gary Player, John Mahaffey, the Professional Golfers' Association champion, Andy Bean, winner of three 1978 tournaments; and Miller Barber, who has finished second in the last two Texas Opens, all failed to qualify for the final two rounds.

Player had rounds of 72 and 71 for a 143 total while Mahaffey shot 74 the first day and 70 the second for a 144. Barber posted a pair of 72s. Bean posted a 68 Thursday but slipped to a 74 Friday for 142.

The cut was 140.

Dave Barr of Kelowna was 11 strokes off the pace with a 139 total, including a 69 in the second round.

Ben Crenshaw	65-63—128
Lou Graham	63-67—130
Hubert Green	62-70—132
Peter Oosterhuis	69-63—132
Lee Trevino	68-64—132
Tom Purtzer	66-67—133
Lee Mikles	67-67—134
Leonard Thompson	69-65—134
Tommy Aaron	68-66—134
Ray Floyd	70-64—134
Hale Irwin	67-67—134
Charles Coody	67-67—134
Mark McCumber	66-68—134
Lon Hinkle	68-67—135
Forrest Fezler	64-71—135
George Burns	69-66—135
Dalve Eichelberger	67-68—135
Jerry McGee	69-66—135
Phil Hancock	71-64—135
Homero Blancas	71-65—136
Danny Edwards	69-67—136
Don Pooley	69-67—136
Parker Moore	70-66—136
Jack Renner	70-66—136
Bob Zender	67-69—136
Bobby Wadkins	67-69—136
Jim Colbert	68-68—136
Howard Twitty	68-68—136
Bob Murphy	66-70—136
Dave Barr, Kelowna	70-69—139

C-FAX 1070 and Showcase Attractions present

STEPHANE GRAPPELLI
with the Diz Disley Trio and The Westside Feet Warmers.
Second of the "Legend" Series
McPHERSON PLAYHOUSE
FRI., SEPT. 29TH
7 P.M. and 9:30 P.M.
Tickets available at Hillside Mall and McPherson Playhouse Box Office
$5.50, $6.50, $7.50
Produced by Paul Mascioli for
Prestige Entertainment Agencies Ltd.

WORLD Adventure Tours
Presents
LONDON
TRAVELTALE FILM
In beautiful colour narrated in person by
DOUG JONES
Victoria and Today's London
Enjoy an armchair tour of this famed city.
MON., SEPT. 18
MATINEE AND TWO EVGS.
2:30—6:00—8:30 p.m.
McPHERSON PLAYHOUSE
Res. $4.25, $3.75, $3.00
At Theatre Ph: 386-6121

Packers' Dickey out for season

GREEN BAY, Wis. (AP) — In a move that had been expected, Green Bay Packers placed quarterback Lynn Dickey on the injured reserve list Friday and said the veteran will miss the rest of the National Football League season.

Dickey, who had been the Packers' No. 1 quarterback, broke a leg when hit by defensive tackle Larry Brooks on the last play of a game with Los Angeles Rams in Milwaukee last Nov. 13.

"In the opinion of our medical people, it was felt the fracture has not healed sufficiently to allow Lynn to safely play football this year," coach Bart Starr said.

Soccer game off because of flu

LONDON (AP) — An influenza epidemic has forced postponement of Saturday's English League Second Division soccer match between Stoke City and Brighton. The influenza has confined 15 of Brighton's 17 first-team players to bed.

Halldorson, Barr selected

TORONTO (CP) — Dave Barr of Kelowna will join Dan Halldorson of Brandon as a co-member of Canada's World Cup golf team, the Canadian Professional Golfers' Association announced Friday.

Barr, winner of the 1978 British Columbia Open, is currently competing on the U.S. Professional Golfer's Association tour and has a fourth-place finish at this year's Milwaukee Open to his credit. He was a member of Canada's World Cup team in 1977.

Halldorson earned his spot as low Canadian in the CPGA championship this year. He also won the 1978 Manitoba Open and was a World Cup competitor in 1976.

The World Cup will be held Nov. 30 to Dec. 3 at Island of Kauai, Hawaii.

Long hitter leads ladies

ALAMO, Calif. (AP) — Sharon Miller hit a 300-yard drive on the closing hole, eagled it for the second consecutive day and at 142 took the second-round lead Friday in a $100,000 women's professional golf tournament at Round Hill Country Club.

Nancy Lopez, who has won a record $157,000 so far this season on the Ladies Professional Golf Association tour, moved into contention for another title by posting a three-under-par 70, giving her a 36-hole total of 145, which was three strokes off Miller's pace.

Miller, 37, went one under par 72 for the day with her eagle-three on the downhill 501-yard, par-five 18th hole and it gave her a one-stroke lead over four golfers, Roberta Speer, Kathy Whitworth, Betty Burfeindt and Donna Caponi Young.

Lopez, Speer and Whitworth were among those posting 70s, the best score Friday when strong winds made the 6,324-yard course play a lot tougher than a day earlier.

Several players were at 144, two strokes from the lead, including defending champion Jane Blalock.

Sandra Post, formerly of Oakville, Ont., was eight strokes off the pace with a second-round 77 for 150.

Britons lead in Calgary

U.S. leads dressage event

Veteran rider Michael Plumb came through under pressure Friday to record the best dressage score in the world championship Three-Day Event at the Lexington Kentucky Horse Park and give his United States team a slim lead over West Germany after the first phase of competition.

When Plumb, 38, of Chesapeake City, Md., the third from last rider, entered the dressage ring, he knew it would take a superior effort to overcome the lead built up by Britain's team.

He responded with a score of 50.2 penalty points to take individual honors and give the U.S. a lead that later withstood a top ride by Germany's Helmut Rethemeir.

Plumb's score combined with the scores of U.S. riders Bruce Davidson and James Wofford, a surprise last-minute addition to the U.S. team, to give the squad a total of 173.8 points. The U.S. team won the championship four years ago in England.

Rethemeier's ride gave his team a score of 174.2 points going into today's endurance test.

Britain, which had led the team dressage competition prior to the rides of Plumb and Rethemeir, finished the dressage phase in third place with 182 points.

The Netherlands stood fourth with 197.6, led by a 52.4-point ride Friday by Eddi Stibbe, third in individual scoring. Following the Netherlands was Canada with 204.4; New Zealand with 209 and Argentina with 241.2.

The competition will conclude with stadium jumping Sunday.

Meanwhile in Calgary, riders from Great Britain continue to dominate Spruce Meadows Masters Horse Show, finishing first and second in Friday's premier international jumping event.

Rain and wind delayed the start of competition in the Prudential Steel Cup, but once the skies cleared 29 riders attacked the course with an 15 riding clear in the opening round.

Over a short jump-off course it was Britain's Michael Saywell, who paced the pack aboard Chainbridge, with teammate Caroline Bradley finishing second on Tigre. Ulrich Meyer Zu Bexten, the only other clear in the jumpoff, finished third for Germany.

Twenty-seven riders from six nations have been competing since Wednesday for more than $95,000 in prize money. The show ends Sunday with the $15,000 Grand Prix of Canada, but it is today's first Canadian Nations Cup competition that will be watched by show-jumpers around the world.

DANCING SATURDAYS
FEATURING
DAVID FERNE
WITH HIS SPARKLING VIB'S
Performing Saturday with the big band sound of Geo. Kraelings Orch. Casual attire permitted this dance and Sept. 23. In the spacious Seaview Room (the Island's finest maple floor). Instrumentalist 8:45-9:30, dancing 9:30-12:30 a.m. STILL $7 a couple.
9-16x
McMorran's TABLE RES. 656-5234

LIVE ON STAGE
McPHERSON FOUNDATION
proudly presents
FABULOUS MUSIC HALL
Direct from Smash Summer Run at Dawson City's famous Palace Grand Theatre.
GASLIGHT FOLLIES 1978
Can Can Girls Honky Tonk Hilarious Professional Revue
This Company of Stars is Guaranteed to Delight and Entertain You
Three nights only!
McPHERSON PLAYHOUSE
Sept. 27 and 28 at 8 p.m.
Sept. 30 at 7 and 9:30 p.m.
Reserved tickets $4.50, $5.50 and $6.50 at McPherson Box Office and Hillside Mall or at the door
Chargex accepted.
9-22x

FROZEN WATER FOR RENT
PEARKES Arena 3100 TILLICUM 388-5664
PUBLIC SKATING WEEKLY PROGRAM
Friday, 7-9:45 p.m.
Saturday, 8-10 p.m.
Sunday, 1:30-3:30 p.m.
FAMILY SKATING
Sat. 10:30-12 NOON
PARENT — TOT
Mon. 1:30-3:00 p.m.
Wed.-Fri. 10-11:30 a.m.
COMMUNITY FIGURE SKATING and HOCKEY CLASS
INFORMATION PHONE 388-5664
Mon.-Fri. 9 a.m. to 4 p.m.
9-17

10-WEEK COURSE IN DRAWING & PAINTING
by JACK WILKINSON
ENROLL NOW 598-5974
9-15x

ESQUIMALT SPORTS CENTRE
Presents
ROLLER COUNTDOWN
4 NIGHTS LEFT
SEPT. 13 WED. 7:30-10 P.M.
SEPT. 15 FRI. 7:30-10 P.M.
SEPT. 16 SAT. 7:30-10 P.M.
SEPT. 20 WED. 7:00 P.M.-10 P.M.
Join the fun for our last 4 nights this season!
OPENING DAY ICE SKATING
SAT. 16 SEPT.
Family: 10:30 a.m. Public 8:15 p.m.
Register now for Fall '78/'79
CURLING SEASON
For info, call 386-3261
ESQUIMALT SPORTS CENTRE

NASHVILLE, B.C.
The Big Cabaret
Featuring
SWEET POTATO
FRI. & SAT.
9 p.m.-2 a.m.
ERNIE FULLERTON
for your dining pleasure, 7-9 p.m.
2915 DOUGLAS ST INGRAHAM HOTEL 385-6731

Your home was robbed last night!

Robbed of valuable heat – because old-fashioned insulation is no longer enough to protect you against the soaring costs of fuel and energy. It leaves gaps in your home's defences. And that costs you money every day. And every night!

But now there's an easy way to build *permanent* dollar savings into your home – with STYROFOAM* SM brand insulation. Strong, light boards of STYROFOAM SM put savings in your ceilings, floors, roof, basement and walls. Drop in at your local dealer and ask for your free copies of the fully-detailed booklets on how to do-it-yourself with STYROFOAM SM...the most efficient heat-and money-saving insulation you can buy.

Protect your home against heat robbery...and save money through all the years ahead.

If you are interested in buying or building a new home, ask your builder about this plaque. It signifies that your home has been effectively insulated "The S.I.S. Way" to save money and energy!

DOW
DOW CHEMICAL OF CANADA, LIMITED

HABITAT EQUIPMENT'S
GRAND OPENING
DOOR PRIZES
SPECIALS
TIMKEN TRAILER BRG KITS 7.95 each
MONROE AIR SHOCKS Reg. 98.75 Special at ..... 69.95 each
FRAM FILTERS
For most domestic vehicles PH8A, 13A, 25, 30, 43. 1.95 each
Get together with some friends and save more! 21.95 per dozen
GIANT 24C BATTERY 34.95
LUCAS CARELLO QUARTZ HALOGEN LIGHT CONVERSION SETS 44.95
AUTO LITE TUNER SPARK PLUGS 1.15 each
OIL DRAIN KITS 3.99
WESTINGHOUSE SEAL BEAMS
4 light size ..... 2.65 each
2 light size ..... 2.75 each
MANY OTHER IN-STORE SPECIALS
ALLIS-CHALMERS
474-1231
994 GOLDSTREAM
HABITAT'S EQUIPMENT CENTRE LTD.
BOBCAT
9-16

Entertainment Guide

BUTCHART GARDENS — OPEN EVERY DAY OF THE YEAR — Now open 9 a.m. to 9 p.m. . . . 35 acres of incredible beauty . . . Ross Fountains majestic water ballet . . . Romantic after-dark illumination . . . evening entertainment.

The fabulous Sunken Garden, stately Italian, serene Japanese, English Rose, spacious Lake Garden plus the Begonia Bower, Show Greenhouse and Dolphin Fountain.

BUTCHART GARDENS RESTAURANTS — The Butchart Dining Room 10 a.m. to 7 p.m. . . . Greenhouse Restaurant 10 a.m. to 3 p.m. . . . Coffee Bar always open. No reservations, please.

BUTCHART GARDENS ENTERTAINMENT — Every evening — "The Butchart Gardeners" provide musical fun for adults and children 5:30 to 7:30 p.m., followed by Walt Disney Cartoons.

THE BUTCHART GARDENS SEED and GIFT SHOP — An assortment of gifts and mementos.

MAKE THE MOST OF YOUR VISIT — Come early, see the Gardens by day, enjoy a delicious meal and a free show, then thrill to the magnificent evening illuminations.

THE BUTCHART GARDENS — A perfect way to entertain yourself, your friends and visitors.

STRATHCONA HOTEL — British Columbia's largest night-life centre, 919 Douglas St, 383-7137, PRESENTS . . .

THE OLD FORGE CABARET — For your dancing pleasure, 6 nights a week — Live music featuring "THE BROTHERS FORBES & FRIENDS." Reservations until 9:30 p.m., 383-7137.

THE CUCKOO'S NEST LOUNGE — Full kitchen facilities serving outstanding lunches and dinners. Featuring a unique 1952 MG-TG Roadster salad and soup car. Dinner reservations 383-7137. Discotheque every night 10 p.m. to 2 a.m. except Sunday. Enjoy the funky antique atmosphere.

THE STING LOUNGE — Buffet luncheon and salad bar weekdays. Prohibition Days atmosphere featuring Victoria's busiest discotheque 6 nights a week. Rated No. 1.

BIG BAD JOHN'S — Victoria's most famous lounge — Crazy Hillbilly atmosphere and Country and Western music.

IVY'S — A brand new Discotheque with a Patio Garden Atmosphere. Located in the Old Forge (same entrance). 8:30 p.m. to 2 a.m. Mon.-Thurs. and 7:30 p.m. to 2 a.m. Fri. and Sat. (formerly the Birmingham Bicycle Club and Boiler Room). Completely redecorated and refurnished. 383-7137.

THE RED LION INN — 3366 Douglas Street, 385-3366, Landmark of hospitality featuring:

THE RED LION — TOWER LOUNGE — Live entertainment nightly. Monday to Saturday Dine and Dance to Bill Zaalberg, versatile guitarist and vocalist.

THE RED LION — LION'S DEN DINING ROOM — Open Monday to Saturday, 5:00 to 11:00 p.m. (closed Sunday).

THE RED LION — WINE CELLAR — Now fully licensed, open Mon. to Sat. 12 noon 'til midnight. Buffet Luncheon Daily 12 noon to 2 p.m. A relaxing spot, overlooking the pool, backgammon table. Closed Sunday.

ENJOY THE RED LION'S OTHER FACILITIES — Coffee Shop open Monday to Saturday 'til 10 p.m. Sunday 'til 8 p.m.; and, for Hotel guests, a sauna and swirlpool.

SALMON — CHARTER GUIDE, BOAT RENTAL, family fishing, protected Saanich Inlet. 652-1014.

FORTY THIEVES DISCOTHEQUE — CENTURY INN . . . welcome to the Forty Thieves Discotheque — officially rated Vancouver Island's No. 1 Disco. Victoria's only total dance experience in an uptown Cabaret Atmosphere. The only Disco with 3 different rooms and free attendant parking. 8:30 p.m.-2:00 a.m. daily. AND FOR A DIFFERENT TASTE EXPERIENCE, sizzle your tastebuds in our Oasis Dining Lounge, open daily for Breakfast, Lunch and Dinner. It's all happening at the Century Inn 603 Pandora Avenue at Government Street on Centennial Square.

KINGS HOTEL — In the heart of Victoria's "OLD TOWNE", 570 Yates St., 388-0911. Completely redecorated with a friendly relaxed atmosphere and glimpses of Victoria's colourful past.

OFFERING — For your pleasure:

KINGS KITCHEN — Enjoy the really great menu selections — Homemade Soups, Scrumptious Baron of Beef, Tasty Hamburgers and especially "The Best Clam Chowder in Town". Excellent food at reasonable prices. Mon. to Sat. Daily 11 a.m.-7 p.m.

KINGS PUB — Relax and enjoy. Live entertainment 12-2 p.m. and 4-6 p.m. daily, Mellow Organ sounds for easy listening and sing along. 7-9 p.m. daily, Featuring Bunk and Addy — Nostalgia with piano and trumpet.

KING OF CLUBS DISCO — COME ON DOWN to this Disco "Hot Spot" — open Mon. to Sat. 9 p.m.-1 a.m. Dancing to the Tops in Disco Sounds — No cover charge. You'll enjoy yourself!

LANGHAM COURT THEATRE — CHARLIE'S AUNT. Laugh with us at Langham Court, Thurs., Sept. 21 through Sat., Sept. 30 at 8:15 p.m. Phone for reservations 384-2142, open 3:30 to 7:30 p.m. daily except Sunday. Presented by the Victoria Theatre Guild.

Advertising serves by informing.
CANADIAN ADVERTISING ADVISORY BOARD

DOCKSIDE 78
The Vancouver Floating Boat Show
September 9 to 17
Bayshore Inn Marina
70 exhibits—over 125 sail and motor craft
Bring your deck shoes, and come inspect the fleet!
Last 2 days—til Sunday Sept. 17
Exciting daily demonstrations of surf-board and catamaran sailing
Daily Noon to 7:30 pm — Adult: $3.00 Junior (5-15): $1.00 Sr. Citizens: $1.00

STILL GOING STRONG
Fun City
Free Admission to Grounds. Free Picnic Sites.
Open Sat. and Sun. — 10 a.m. to 9 p.m.
Open Mon. to Fri. — 2 p.m. to 9 p.m.
VANALMAN at HIGHWAY 17
IT'S FUN-TASTIC
9-8

James Bay Square
JAMES TOWNE
RESTAURANT AND LICENCED LOUNGE

LUNCH
MON. to SAT. 11:30 to 2:00 p.m.
Salad Bar and Chef's Special $3.50
Steak Sandwich $4.75
Baron of Beef $2.75
Reuben Sandwich $2.75
Filet of Sole and Chips $3.25

DINNER
All dinners include our salad bar
EVERY NIGHT 5:00 to 10:00 P.M.
8-oz. New York Steak $6.95
Rack of Lamb $7.95
Sole "Maximes" $5.95
Steak and Lobster $9.50
Chicken "Lady Simcoe" $5.95

PHONE 385-8234
In the James Bay Square—Corner of Simcoe and Croft
Free Covered Parking Behind Safeway
9-10x

elmo whiggett
farewell for now concert sept. 16
mcpherson playhouse 8 p.m.
$3.50 4.50 5.50
Featuring the Capital City Horns
Bill Brennan Gordie Clements Bruce Williamson
For Information — Kyle's Gallery, 592-2211
9-16

THE DUTCH LATCH
Restaurant and Gift Shop
On Malahat Drive 478-1880
SEE OUR NEW FALL $5.75 DINNER SPECIALS
Includes soup or salad and coffee
TOP SIRLOIN OF BEEF — Choice of aged beef, vegetables and potatoes, soup or salad and coffee $5.75
OPEN 7 DAYS A WEEK
We suggest you make reservations by calling 478-1880
CHARGEX
9-15x

STARDUST
860 YATES 385-1031
Rudy Thompkins
back by Popular Demand
the No. 1 DJ in Victoria
Starting Sept. 18/78 for 1 week

LIGHT, COMFORTABLE AND EASY TO MOVE
SOFA & CHAIR BEDS CUSHION SALE
$1.00 to $5.00
FURNITURE
517 YATES ST.

DANCERS TEEN DISCO
AGES: 16-19 yrs.
OPEN 7 P.M.
TUES.-SAT.
Information: 388-4432
Fisgard St. across from the Bay

VICTORIA HORTICULTURAL SOCIETY FALL SHOW
First United Church Hall
932 Balmoral at Quadra
FRI., SEPT. 15TH—2 P.M. to 10 P.M.
SAT., SEPT. 16TH—10 A.M. to 9 P.M.
Admission 50¢ Refreshments
Plant Stall - Auction 9:15 p.m. Saturday
9-9x

SPECTRUM DANCE CENTRE
UNDER THE DIRECTION OF CONSTANTINE DARLING & LYNDA RAINO
BALLET/JAZZ/MODERN/CREATIVE/DISCO
General and Professional Programmes
(Limited Day Care)
REGISTER NOW — CLASSES BEGIN SEPT. 18
1318 Broad St. — 3rd Floor 383-8923
10 a.m.-2 p.m. 6 p.m.-8 p.m.

STARDUST
860 YATES 385-1031
DISCO DANCING
in air-conditioned comfort
VISIT THE GAMES ROOM
WATCH FOR OUR COMING ATTRACTIONS
9-16x

Brite Spot
DRIVE IN
3909 Quadra Street
SPECIAL FRI. and SAT.
SMOKEY BURGER
Regular $1.70 Special $1.50
SPECIAL FRI. and SAT.
BILLION BURGER
(2 Patti, Bacon, Cheese, Lettuce, Tomato and Pickle)
Regular $1.75 Special $1.50
TRY THE GREATEST IN PIE
BLACKBERRY with APPLE
We use real whip cream.

FELICE'S DINING LOUNGE
Gourmet Meals
"FABULOUS SALAD BAR"
Specializing in Italian and European Cuisine
Served in our elegant surroundings overlooking VICTORIA'S BEAUTIFUL INNER HARBOUR
Dinner 7 Days a Week from 5:30
Reservations 385-4497
1218 Wharf St.
Parking After 5 P.M. ON THE WATERFRONT
9-16

ESQUIMALT SPORTS CENTRE
1151 ESQUIMALT RD. PHONE 386-3261
18th ANNUAL GRAND OPENING DAY
ICE SKATING
Sat., Sept. 16th
10:30 A.M. FAMILY 8:15 P.M. PUBLIC
"COME ONE — COME ALL"
PRIZES GALORE AT BOTH SESSIONS
SEASON'S PASS MONTH'S PASS WEEK'S PASS
SEASON'S PASS — JR. B LEGION HOCKEY EVERY FRI.
SEASON'S PASS — INT. A ESQ. MAPLE LEAFS EVERY WED.
AND MANY MORE PRIZES
"Weekly Skating Schedule"
WED. 3:30 P.M. PUBLIC
SAT. 10:30 A.M. FAMILY 8:15 P.M. PUBLIC
THURS. 1:20 P.M. TINY TOTS AND PARENTS
SUN. 1:45 P.M. PUBLIC 8:15 P.M. PUBLIC
SKATE SHARPENING AND RENTALS
CURLING SKATING HOCKEY
EVERYONE ENJOYS THE BIG "E"
JOIN A LEAGUE OF YOUR CHOICE CURLING STARTS OCT. 6th
FOR INFORMATION PHONE 386-3261
9-16

SUBSCRIBE NOW!
6 PLAYS FOR 5

BEFORE IT'S TOO LATE.
386-8301
BASTION THEATRE COMPANY

LIVE MUSIC RETURNS
HARPO'S
Calendar
We're proud to announce a LIVE ENTERTAINMENT program for this fall and winter. Our start-up month stresses quality and variety in its acts.
SAMPLE-STEARNS BAND (SSB) $3.00
Mon. SEPT. 18 - Wed. SEPT. 20
STREETHEART
Thurs. SEPT. 21 - Sat. SEPT. 23
John Hammond & Jim Byrnes
Wed. SEPT. 27 - Thurs. SEPT. 28
$5 ADVANCE TICKETS AT RICHARD'S RECORDS
$6 AT THE DOOR 1318 Government St.
15 Bastion Square
INFO - 385-5333
9-17x

THIS WEEKS COMPLETE CHEF'S DINNER
- TURKEY and MUSHROOM VOL AU VENT
- CHEF'S SOUP OF THE DAY
- WADDLING DOG SALAD (your choice of dressing)
- MIXED GRILL: LAMB CHOP, PORK SAUSAGE, BACON, CALVES LIVER, SIRLOIN STEAK, GRILLED TOMATOES, ONIONS RINGS, MUSHROOMS
- BAKED STUFFED POTATO
- FRESH VEGETABLE
- PEAR BELLE HELENE
- COFFEE

$10.95

The Waddling Dog Has Something For Everyone
Fine Food Dining Room
SERVING SUPERB BRITISH CUISINE
Open Seven Days A Week
RESERVATIONS RECOMMENDED
LICENSED ESTABLISHMENT
The English Atmosphere
Waddling Dog DINING LOUNGE
BRITISH PIANO & DANCING
EVERY FRIDAY & SATURDAY EVENING
FAMILY BUFFET LUNCH & DINNER
DAILY; SUNDAY FROM 5 P.M.
MASTERCHARGE • CHARGEX • AMERICAN EXPRESS
COFFEE SHOP
OPEN 9 TO 9 DAILY
PATRICIA BAY HIGHWAY AT MT. NEWTON CROSSROAD
SAANICHTON PHONE 652-1146
9-16

CAVE
COMING SEPT. 22nd-30th

GINGER ROGERS
"AN EVENING TO REMEMBER"
MUSICAL DIRECTOR — HAL BOURNE
"Her entire show is a knockout!"—Variety
CAVE
ALL TICKETS CAVE BOX OFFICE 11 a.m. to 10 p.m. daily, 626 Hornby (Money Order or Cert. Cheque)
For more information call 682-3677 Vancouver, B.C.
CAVE

Protesters hit Protestant board on language issue

MONTREAL (CP)—About 25 people demonstrated Thursday afternoon in front of the offices of the Protestant School Board of Greater Montreal to protest the board's decision to close its English-language schools to students ineligible to attend under Quebec's language law.

A group calling itself the Freedom of Choice Movement organized the demonstration, saying the board made its decision without consulting parents and teachers or trying to raise money to offset the cost of educating the illegal students.

The board decided last month to reverse its previous decision to admit ineligible students into English-language classes after the government refused to pay per-student grants for illegally enrolled students.

By law, only children who have at least one parent educated in English in Quebec may go to English-language schools.

The Greatest Bruce Lee Hit Of Them All!
SPECIAL ENCORE ENGAGEMENT!
MATURE
Enter The Dragon
BRUCE LEE
JOHN SAXON
The world's most expensive cars in a hilarious coast-to-coast, 180 mile-an-hour, go-for-broke, outrageous road race.
WARNING: Scenes of Brutality (B.C. Dir.)
plus
THE GUMBALL RALLY
Starring MICHAEL SARRAZIN
GARY BUSEY
Sensational star of 'THE BUDDY HOLLY STORY'
QUADRA
QUADRA AT HILLSIDE 382-3370
ONE COMPLETE SHOW NITELY:
ENTER THE DRAGON 7:10
GUMBALL RALLY 9:00
EAST INDIAN SHOW FOR SUN. SEPT. 17 AT 3 P.M.
"KASME — VAADE"
SUPER HIT
STARRING: Amitabh Bachchan, Raakhee, Randhir Kapoor, Neetu Singh, Rekha and Amjad Khan
GENERAL
(Colour with English subtitles)

BURT REYNOLDS in HOOPER
2nd WEEK!
SATURDAY AT 2, 4, 6, 8 and 10 p.m.
SUNDAY AT 6, 8, and 10 p.m.
MON. THRU THURS. 7 & 9 p.m.
MATURE
WARNING: Occasional coarse language (B.C. Director)
AVOID LINE-UPS ATTEND MATINEE PERFORMANCES
MATINEES TODAY AT 1:00 and 4:00 p.m.
Doors Open 1:30
Landmark Cinemas TOWNE
SUNDAY AFTERNOON CHINESE-FILM FESTIVAL
KUNG-FU — "MEN FROM THE MONESTARY"
HIGHLY ACCLAIMED WITH ENGLISH SUBTITLES
AT 1:30 and 3:30 p.m.
少林子弟
WARNING: Bloody violence throughout (B.C. Dir.)

Vancouver Island Opera Society presents SMETANA'S
THE BARTERED BRIDE
at the McPHERSON PLAYHOUSE
Wed. 20th, Fri. 22nd and Sat. 23rd at 8 p.m.
Sun. 24th at 2 p.m. (Students and OAP's Half Price)
Conductor: TIMOTHY VERNON
Director: ANTHONY JENKINS
BOX OFFICE NOW OPEN

Discover Oak Bay Rec's Exciting Programs This Fall...
REGISTER TODAY FOR
★ Advanced Power Skating begins Sat., Sept. 16
★ N.H.L. (Novice Hockey League) for boys and girls ages 7 to 10 begins Sept. 25 to March 26
★ Learn to Skate Lessons Pre-school, school age and adult lessons begin week of Sept. 18
★ Learn to Curl Lessons for beginners and intermediates. Oct. 7, 14 and 21
for further information, please dial
595-SWIM
Recreation Oak Bay

EYES OF LAURA MARS
COLUMBIA PICTURES PRESENTS A JON PETERS PRODUCTION • A IRVIN KERSHNER FILM
FAYE DUNAWAY
TOMMY LEE JONES
"EYES OF LAURA MARS"
MATURE No one admitted once the film begins.
WARNING: Violent and Frightening Scenes (B.C. Dir.)
MATS. FRI., SAT., SUN. 1:30, 3:20, 5:10
NIGHTLY 7:15, 9:20
odeon 1
700 YATES STREET 383-0513

DEATH SPORT
DEATHSPORT ISN'T JUST A GAME.
YOU DON'T PLAY IT TO WIN... BUT TO LIVE!
DAVID CARRADINE
MATURE
NIGHTLY 7:00 and 9:10
COUNTING house 1
BROAD AT BROUGHTON 383-5484

His story will have you singing, laughing, crying, cheering and stomping your feet.
THE BUDDY HOLLY STORY
MATURE
haida
800 YATES STREET 383-4379
MATS. FRI., SAT., SUN. 1:30, 3:15, 5:10
NIGHTLY 7:10, 9:20
CANADIAN ODEON THEATRES
GIANCARLO GIANNINI
CANDACE BERGEN
NIGHTLY 7:00 and 9:00
WARNING: Some Suggestive Scenes (B.C. Dir.)
MATURE
COUNTING house 2
BROAD AT BROUGHTON 383-5434
the end of the world in our usual bed in a Night Full of Rain

It was the Deltas against the rules... the rules lost!
NATIONAL LAMPOON'S ANIMAL HOUSE
A comedy from Universal Pictures
THE MATTY SIMMONS - IVAN REITMAN PRODUCTION
"NATIONAL LAMPOON'S ANIMAL HOUSE" Starring JOHN BELUSHI · TIM MATHESON · JOHN VERNON · VERNA BLOOM · THOMAS HULCE and DONALD SUTHERLAND
Produced by MATTY SIMMONS and IVAN REITMAN · Music by ELMER BERNSTEIN
Written by HAROLD RAMIS, DOUGLAS KENNEY & CHRIS MILLER · Directed by JOHN LANDIS
Song "ANIMAL HOUSE" Composed and Performed by STEPHEN BISHOP
MATURE
WARNING: Occasional Nudity, Suggestive Scenes, Coarse Language Throughout (B.C. Dir.)
odeon 2
700 YATES STREET 383-0513
MATS. FRI., SAT., SUN. 1:30, 3:20, 5:10
NIGHTLY 7:10, 9:15

MARK HAMILL and ANNIE POTTS
He's back from "Star Wars" with a girl you'll never forget.
The eternal triangle... A boy, a girl and a car.
Corvette Summer
METRO-GOLDWYN-MAYER Presents
MARK HAMILL • ANNIE POTTS in "CORVETTE SUMMER"
Written by HAL BARWOOD and MATTHEW ROBBINS • Music by CRAIG SAFAN
Produced by HAL BARWOOD • Directed by MATTHEW ROBBINS
MATURE METROCOLOR PANAVISION
WARNING: Occasional suggestive scenes (B.C. Director)
MGM United Artists
ROYAL: Saturday and Sunday at 1:30, 3:20, 5:05, 7:00 and 9:00 p.m. Weeknights at 7:00 and 9:00 p.m.
ROYAL 805 Broughton 383-0711
TILLICUM DRIVE-IN Burnside at Tillicum 382-7531
TILLICUM: Gates 7:30 — Show at Dusk. Added Attraction — Drive-in only: "TELEFON" WARNING: Some violence (B.C. Director)

Goldie Hawn
Chevy Chase
Foul Play
FAMOUS PLAYERS theatres
PARAMOUNT PICTURES PRESENTS
A MILLER-MILKIS/COLIN HIGGINS PICTURE
STARRING GOLDIE HAWN CHEVY CHASE • FOUL PLAY STARRING BURGESS MEREDITH
DUDLEY MOORE PRODUCED BY THOMAS L. MILLER AND EDWARD K. MILKIS
WRITTEN AND DIRECTED BY COLIN HIGGINS SOUNDTRACK BY CHARLES FOX Read the Jove/W.H.I. Paperback
Soundtrack album available on Arista Records and Tapes. Main Title Song Sung by Barry Manilow
A PARAMOUNT PICTURE
MATURE
THIRD HILARIOUS WEEK!
CAPITOL 805 Yates 384-6811
Sat. at 1:05, 3:00, 5:05, 7:00 and 9:00 p.m. Sun. continuous from 3:00 p.m.

JUST WHEN YOU THOUGHT IT WAS SAFE TO GO BACK TO THE MOVIES.
PETER SELLERS in BLAKE EDWARDS'
REVENGE OF THE PINK PANTHER
© UAC-1978
Starring HERBERT LOM • ROBERT WEBBER
with DYAN CANNON
GENERAL
Music HENRY MANCINI • Executive Producer TONY ADAMS
Screen Play by FRANK WALDMAN • RON CLARK • BLAKE EDWARDS
Animation DePATIE • FRELENG
Story by BLAKE EDWARDS • Produced and Directed by BLAKE EDWARDS
United Artists
COME EARLY!
CORONET 836 Yates 383-5744
Saturday and Sunday at 1:30, 3:15, 5:05, 7:00 and 9:00 p.m. Weeknights at 7:00 and 9:00 p.m.

5th WEEK
HEAVEN CAN WAIT
WARREN BEATTY
JULIE CHRISTIE
JAMES MASON
DYAN CANNON
BUCK HENRY
VINCENT GARDENIA
MATURE
COME EARLY!
OAK BAY 2194 Oak Bay 598-2213
Now Daily at 7:00 and 9:00
Matinee Saturday Only at 2:00 p.m.

HOPE FOR HYDRO

VANCOUVER (CP) — Premier Bennett says he hopes to expand the B.C. Hydro board of directors to make the crown corporation more accountable to the province.

Speaking on an open-line radio show, the premier said he wanted to have a broader selection of directors from the province—in both geography and thought.

Bennett said he had commitments from several people to serve on an expanded board but he would not reveal any names at present.

Summer of 1940: Old debt recalled

By PAUL BENNETT
Colonist reporter

About 80 retired airmen paid tribute in fellowship and speeches Thursday night to one of the world's smallest and most significant elites.

The occasion was the 38th anniversary of the end of the Battle of Britain and the elite being honored were the 3,000-odd pilots and ground crew who defeated Hitler's Luftwaffe in three months of desperate dogfighting in the summer of 1940.

The dinner, by the Airforce Officers Association of Vancouver Island, was attended by only one of that number—Wing Commander (retired) Carl Briese, who now lives in Nanaimo.

Briese was with 401 Canadian Fighter Squadron, flying Hawker Hurricanes out of RAF Northolt during those days which won the pilots of Britain and the Commonwealth a memorable tribute from Winston Churchill.

Churchill told the British people, in a broadcast shortly after it was clear the immediate invasion threat was over, that "never . . . was so much owed by so many to so few."

So, to the jingle of more combat and distinguished service medals and braid than has been seen in a long time at the University of Victoria Faculty Club, their peers paid tribute to the absent elite, whether they be dead or alive, successful or living in poverty and obscurity in small towns throughout the English-speaking world.

After the traditional toasts had been drunk in port wine, another distinguished military man, Lieutenant-Governor (and retired brigadier) Henry Bell-Irving, recalled what it was like being an infantryman and watching the airforce at work in the skies above.

Bell-Irving, who was decorated for his efforts in Italy, recalled how RAF pilots were being "shot down like ducks" just in front of his forward positions, but when airmen came to visit the infantrymen, they were terrified and wanted to get back up in the air.

The airmen's dinner was merely a prelude to the "big show" on Sunday, when hundreds of people are expected to attend a service at 3 p.m. at Christ Church Cathedral to commemorate the battle, followed by a marchpast and service at the Cenotaph.

WATERVIEW
OPEN SATURDAY 2-4
4435 NARVAEZ

Circular driveway, large treed lot with fruit trees and greenhouse, in very desirable area of Gordon Head. 4 bedrooms, 2 fireplaces, rec room, also has wet bar, eating nook in kitchen, laundry on main floor. Spotless condition. New MLS 35136. $79,000.

JEAN McMICHAEL
382-9191 Bus. Res. 477-9113
Pager #950, 388-6275
9-16x

the Permanent

Lakehill District
PRIVATE SALE — 477-4327
($65,900 Firm)

OPEN HOUSE Sat. and Sun., 1-4 p.m.
1292 GARKIL ROAD

Large family home, in excellent condition, 5 bedrooms, 2 full bathrooms, fully carpeted up and down, rumpus room with bar, extra parking. Lot 85'x100'. Downstairs suitable for in-law suite. Close to schools, shopping, transportation and University.

OPEN HOUSE SAT. 1:30-4:00
3513 QUADRA ST.
REDUCED $5400 AND LOOKING FOR OFFERS

A must sell situation. Quick possession. Immaculate character home with seclusion. Possible two family living. Over 3,000 sq. ft. on 2 levels. 4 bedrooms, 2 full baths, large living room with fireplace, formal dining, huge recreation area. Large carport with extra parking. Mature shrubs assure seclusion. You owe it to yourself to see this. Reduced to $79,500. All offers considered.

LOU BLOOMFIELD
477-0432
Century 21 MAYFAIR REALTY Mayfair Centre 386-2955
9-16x

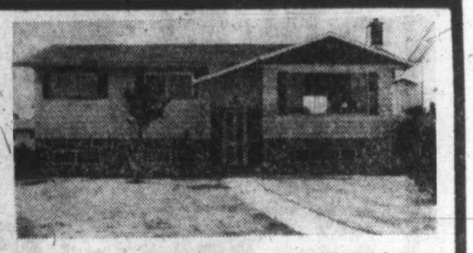

OPEN TO VIEW SAT. and SUN. 1-4
559 WARREN PLACE

Ideal for a large or multi-generation family, finished on two levels, five bedrooms, two fireplaces, landscaped lot with underground services. Asking $69,900.00. Open to offers. ML no. 33944. To view at any other time call

KELLY or ENA NEMETH
477-4641 479-7161
NATIONAL TRUST CO. LTD. 9-17

Montreal Trust REAL ESTATE
9-8x

OPEN HOUSES

1142 OLD ESQUIMALT — Fri.-Sat. 1:30-4:00
(ROCKHEIGHTS AREA)
A charming home and a delight to show featuring 3 bedrms, leaded French doors to living room with brick fireplace, family kitchen, dining room, full high basement, 2 sets of plumbing, updated services and situated on a lovely 61'x150' lot with vegetable garden and backing onto a natural park. Realistically priced to sell at $57,900.
386-2111 GARY RESTELL 478-6967

6936 EAST SAANICH — Saturday Afternoon
Nothing lacking here, except a whole family to enjoy this spotless very well designed, top quality constructed home. Modern design, 13 years old, over 1400 sq. ft. on main floor. Lovely valley views over the easy care shrubbed garden. Huge Tudor design rec. and games room with wet bar; plus a cozy family room or a bedroom, library or den. Ample parking for many vehicles. Real value at $84,900. MLS 35482. Use our new no penalty mortgages. CALL
386-2111 ROY KAISER 477-6813
386-2111 AL WHEELER 477-4789

1115 RENO STREET — Saturday 2:00-4:00
(Near Banfield Park)
Older 1½ storey 3 bdrm cottage — beautifully renovated interior retaining all the original charm and character. Quality carpeted thru-out, delightful kitchen with louvred windows, adjacent laundry room. On a large lot with combination greenhouse — storage area. Excellent location on a quiet street close to school, bus and tennis courts. Just a great starter or retirement home. (Turn off Craigflower onto Belton, right on Reno.) $47,900. (MLS)
386-2111 DOREEN JONGEJAN 388-7402
386-2111 GERRIE HUTTON 386-3927

4124 ELWOOD AVE. — Saturday 1:30-4:30
RURAL FOUR—PRICE DOWN NOW $58,500. The price has just been reduced on this four bedroom home. Excellent value now on this four year young home ideal for the young family. One block to elementary school. Quiet no thru street. Landscaped lot. Be sure to come see this one, just 15 minutes to downtown. MLS 34405.
386-2111 MIKE McKENNA 592-3611
9-16

Open House
$49,000.00
PRESENT ALL OFFERS
OPEN HOUSE SUN. 1:30-4:30
3241 ALBION ROAD

1200 sq. ft. of spacious living in a no-step home with separate garage. This home boasts of 2 good sized bedrooms, breakfast nook adjoining kitchen, dining and living room, laundry and storage room. Situated on a large secluded lot with fruit trees, a block from shopping and bus service. This 23-year-old home is a "MUST" to see.

FOR SPECIAL APPOINTMENT CALL:
LAURIE COMO
REALSPAN PROPERTIES LTD.
479-1179 388-6454
9-17x

FAIRFIELD CLASSIC — SEAVIEWS
OPEN SAT., SUN. 2-4
9 Moss St. $87,500

A truly cherished big family home with a vast waterview of the Olympics. A lot of built-in character with beamed ceilings, glass doors to handy den, dining area with fireplace and two full baths on the main plus one upstairs. A total of four bedrooms, the master with seaview. Single car garage and double driveway. Nicely landscaped 63'x82' lot. Legal zoning is up and down duplex, however, presently being used as one family unit. If preferred, easy to convert to duplex again.

OLE KNUDSEN
479-2764 384-8001
ROYAL TRUST 9-16

OPEN HOUSE
SAT. and SUN. 2-4 P.M.
2227 TASHY PLACE

"DON'T MISS" this 2-storey executive home situated on a quiet cul-de-sac in an area of fine homes and within walking distance of all levels of school. This 2½-year-old, 4-bedroom home offers over 3200 sq. ft. of finished living area. For entertaining there is a large formal sunken living room with elegant white brick fireplace and separate formal dining room. Well designed kitchen with separate eating area, spacious family room off kitchen with attractive brick feature wall and fireplace. Downstairs there is a large rec room with fireplace, sauna, 3-pce. bath, workshop and storage area. Truly a fine family home. Offered at $148,900. MLS.

DENNIS FERRILL
Off 386-6331 Res. 477-2083
A. E. LePAGE WESTERN LTD. REALTOR
"The name friends recommend to friends"

OPEN SAT./SUN.
2-5
1321 FINLAYSON
$41,000*
*PRICE $43,500 LESS $2,500 GRANT
(i.e. to those eligible)
2 BEDROOMS-ENSUITE BATH
DINING ROOM
MODERN KITCHEN WITH
BUILT-IN BREAKFAST COUNTER
FULL BASEMENT, DRIVE-IN GARAGE
and WORKSHOP
WALL TO WALL THROUGHOUT
UPDATED PLUMBING and WIRING
EASILY FINANCED — CALL FOR DETAILS

YOUR HOST
BRUCE BATEMAN 384-2827
THE PERMANENT 477-0141
9-17

OPEN HOUSE
SAT., 1:30-4:30 SUN., 1:30-4:30
3165 WASCANA

SINGLES, YOUNG MARRIEDS, OLD LOVERS
Come see this immaculate miniature — not a family home. Easy care, easy on utilities, large assumable mortgage, 2 bedrooms, utility, fireplace.
Asking $45,500.

SHIRLEY PHILPS
598-5615 388-7557
CAPITAL CITY REALTY LTD.
9-17x

QUEENSWOOD-HALF ACRE
Last Chance

Don't miss this last golden opportunity to purchase this lovely 4-bedroom Cape Cod home situated on a very private cul-de-sac, featuring a nice family room, upstairs den-library, 3 fireplaces plus a full basement waiting for that imaginative touch. There's lots of room for a tennis court. Vendor will be trading this home away after the weekend so act now.

3295 ANNABERN (off MacDonald) will be open for your inspection FRI.-SUN. 1 p.m.-3 p.m. MLS.

PAUL BREGG 383-9815
JEFF POLLITT 385-7263
CEDRIC STEELE REALTY LTD.
9-17x

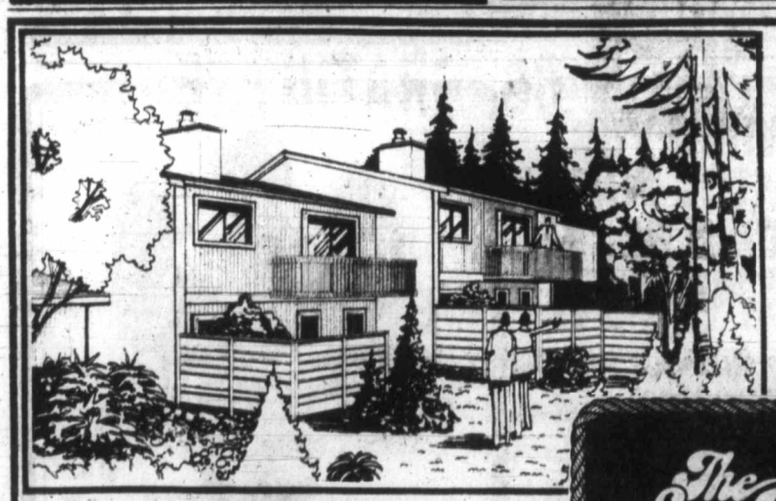

NOW SHOWING
HOURS:
WEEKDAYS
12:00-5:00 and
6:00-8:30
SAT. and SUN.
12:00-6:00

The Sea Haven
897 ADMIRALS RD.

IF YOU ARE SERIOUSLY INTERESTED IN A FIRST-CLASS TOWNHOUSE AT A VERY REASONABLE COST, YOU MUST SEE THE SEAHAVEN

Note some of the practical and outstanding features:

- ☆ Two and three bedrooms, basements in most units
- ☆ Heatilator fireplaces for warmth
- ☆ Thermo windows to conserve heat
- ☆ Balconies and screened patios
- ☆ Two covered carports in most units
- ☆ Beautifully landscaped
- ☆ Kitchen includes fridge, stove and dishwasher. Double stainless steel with vegetable spray, maple cutting boards, lazy susans
- ☆ Feature lighting

These Townhouses have been repriced to offer an exceptional value.
$51,900-$65,900
with excellent terms available

Built by Pass Developments Ltd.
Building in Victoria since 1936

Exclusive Sales Agents
WESTMONT REALTY (1977) LTD.
388-4434 *anytime*
9-16

JUBILEE BUILDING SUPPLIES LTD.
"For Contractors and their Customers"
CONGRATULATES
The builder members of H.U.D.A.C. for their fine display of homes on Burnley Cres. (off Shelbourne at Thelma to Burnley Cres.)

OPEN HOUSES MAY BE VIEWED
SAT., SEPT. 16 to SUN., SEPT. 24
MON.-FRI. 2-8 P.M.
SAT. and SUN. 10 a.m.-8 p.m.

We at Jubilee are proud to have supplied many of the items on display.

Lumber, Windows, Trusses, Insulation, Drywall, Roofing, Vacuum Systems

ENQUIRE AT JUBILEE FOR INFORMATION ON MANY OF THE FINE ITEMS IN DISPLAY
Ph. 388-5412
574 CULDUTHEL ROAD, VICTORIA, B.C.

Merit Cabinets, Diamond Cabinets, Floor Coverings, Appliances, Jennair, Dashwood Windows, Finish Materials

9-21x

VICTORIA H.U.D.A.C* PRESENTS

*VICTORIA BRANCH OF HOUSING AND URBAN DEVELOPMENT ASSOC. OF CANADA

10 FINE QUALITY SHOW HOMES

SHOWTIME '78

Saturday, Sept. 16 through Sunday, Sept. 24

MON.-FRI. 2-8 p.m. SAT.-SUN. 10 a.m.-8 p.m.
OFF SHELBOURNE AT THELMA TO BURNLEY CRES.

10 CHANCES AT FREE DRAWS *PLUS* GRAND PRIZE TOTEM TRAVEL TRIP TO RENO

REAL ESTATE — MORTGAGE FINANCING

Glengarry Realty & Investment Corporation

3947A QUADRA STREET

WE ARE PROUD TO PRESENT THREE OF THE SHOWTIME '78 QUALITY HOMES

FOR SALE

CONGRATULATIONS TO
★ KIPOT CONSTRUCTION LTD.
★ SOUTHGATE VENTURES LTD.
★ R. A. QUIGG CONSTRUCTION LTD.

Our hostesses will greet you and answer your questions.

477-5950 479-7138
ALAN MacGILLIVRAY

A MEMBER OF HUDAC

Congratulations to the builders in the 1978 Parade of Homes

Let Alcan make your Life easier . . . quickly—easily—economically USING

Almetco Windows
Alcan Gutters
Alcan Siding
Alcan Shutters
Alcan Sliding Doors
Stanley Entrances
Alcan Thermalshields
Insulating Glass

Alcan DIVISION OF ALCAN CANADA PRODUCTS LIMITED
Products Building

ALCAN — A MEMBER OF HUDAC

On location daily to answer your mortgage questions at 1590 Burnley

the MORTGAGE MAKERS — COME AND SEE HOW EASY IT IS

A MEMBER OF HUDAC

WESTCOAST SAVINGS CREDIT UNION
Better than money in the bank.

DOWNTOWN*	JAMES BAY	OAK BAY	HILLSIDE**
1111 Government	239 Menzies	2067 Cadboro Bay	770 Hillside (at Blanshard)
388-7535	386-6355	595-1432	388-7545
ESQUIMALT	**COLWOOD**	**Sooke**	
1234 Esquimalt	1913 Sooke	6689 Sooke	
388-7171	478-5534	642-5233	

*Downtown—Open Mon.-Fri.
**Hillside—Open 6 days a week
All other Branches—Open Tues.-Sat.

SEASPRAY PROPERTIES LTD.

offer their best wishes for a successful Parade of Homes and congratulates:

HARTSHORNE CONSTRUCTION LTD.
J. McLAREN CONSTRUCTION LTD.

on their participation in SHOWTIME '78

★ 1175 NEWPORT 595-3151
★ 1911 QUADRA STREET 386-3151

SEASPRAY PROPERTIES LTD./REALTORS

A MEMBER OF HUDAC

CLOVERDALE Paint n' Paper

CONGRATULATIONS TO VICTORIA H.U.D.A.C HOMEBUILDERS ON

SHOWTIME '78

3 LOCATIONS TO SERVE YOU: OPEN 7 DAYS A WEEK

VICTORIA, 2644 QUADRA ST.	382-6148-9	382-6140
COLWOOD, 1901 SOOKE ROAD		478-5525
SIDNEY, 9768—5th ST.	656-3975	656-1071

A MEMBER OF HUDAC

McDonald Supply Ltd. **CONGRATULATE**

Victoria H.U.D.A.C. Homebuilders on SHOWTIME '78

McDonald Supply Ltd.

VICTORIA'S CARPET AND APPLIANCE CENTRE

370 GORGE RD. EAST 386-7645

ACROSS FROM B.C. FOREST PRODUCTS

A MEMBER OF HUDAC

CANADA TRUST REALTY 595-5131

Enman construction invites your close inspection of their home in the oaks included in the HUDAC Display of Fine Homes. Left off Shebourne at Burnley. Open house from 16th Sept. All inquiries through Lynette Delahunt or Ralph Levy.

Canada Trust Realtor

A MEMBER OF HUDAC

A member of Housing & Urban Development Association of Canada

---

The Sea Haven ON ADMIRALS

HOURS:
Weekdays 10-4:30 and 6-8
Saturday—Sunday 10-6

These townhouses have been repriced to offer an exceptional value.
PRICED FROM
$51,900 to $65,900

NOW SELLING

Be a part owner of this beautiful four-acre complex, some sea views and all in a wonderful park-like setting. You may never have another opportunity to buy a Townhouse with so many practical and outstanding features.

PASS DEVELOPMENTS LTD.
388-6113
382-9724
"Building in Victoria since 1936"

A MEMBER OF HUDAC

NEW HOME WARRANTY PROGRAM OF BRITISH COLUMBIA

BUY FROM A REGISTERED H.U.D.A.C. BUILDER

HERE'S WHAT SOME VICTORIA REALTORS HAVE BEEN SAYING ABOUT

CLASSIFIED ADVERTISING

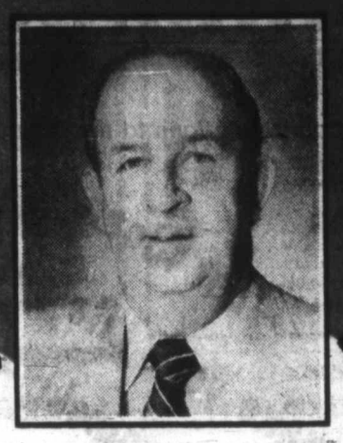

RAY RAWNSLEY

Attention: Mr. Ray Sidaway
Sales Representative

Dear Ray:

In eighteen years of experience in Victoria Real Estate Sales, I have seen and used many different advertising media to sell property. Through those years one media has consistently brought results, and that is classified advertising. We consider classified to be the "yellow pages" for Real Estate advertising and that is where buyers look for the greatest selection of properties.

Yours truly,

A.E. LEPAGE WESTERN LTD.

Ray Rawnsley

Ray Rawnsley
Regional Manager

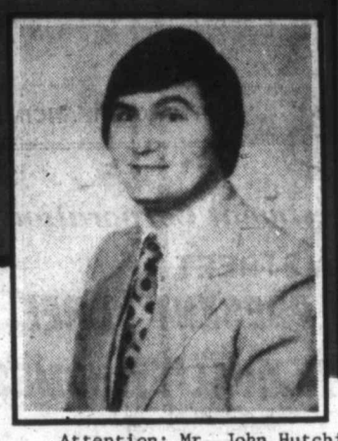

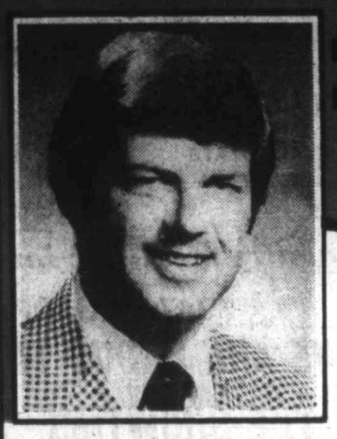

LEE WROBEL
RANDY SMALL

Attention: Mr. John Hutchinson
Sales Representative

Dear John:

Seven of our sales in the month of July were a direct result of Victoria Press Limited Classified Ads.

Some of the homes were sold with the first ad. The balance were sold after some form of modification in the properties promotion. In any event, your Classified Ads. proved themselves as being the most successful method to tell the public what is new, what has changed, or just what we have for sale.

Big volume production with efficient service takes skill and hard work, but it becomes a little easier with the right kind of help.

Thank you, Victoria Press.

Yours truly,

BRITISH AMERICAN REALTY LTD.

Lee Wrobel

RANDY SMALL LEE WROBEL
REALTORS

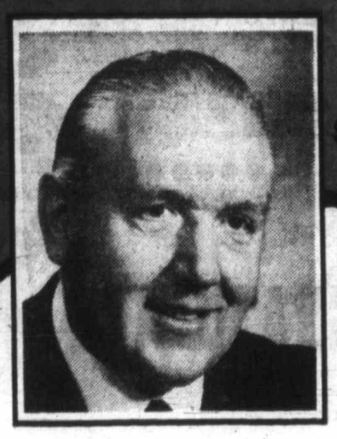

S. G. BUSTER EALES

Mr. John Hutchinson
Victoria Press
P.O. Box 300
Victoria, B.C.
V8W 2N4

Dear John:

Classified advertising works!!

My most recent evidence of this was a property advertised in the Times Wednesday, August 30, and the Colonist, Thursday 31. SOLD Friday, September 1.

Properly used classifieds are one of the least expensive and most effective methods of disposing of a property and finding a supply of honest to goodness buyers.

Again, thanks John, from all our staff, for your continuing assistance with the advertising aspect of our business.

Yours very truly,

S. G. Buster Eales

S. G. Buster Eales, F.R.I, R.I,
President
Lansdowne Properties Ltd.

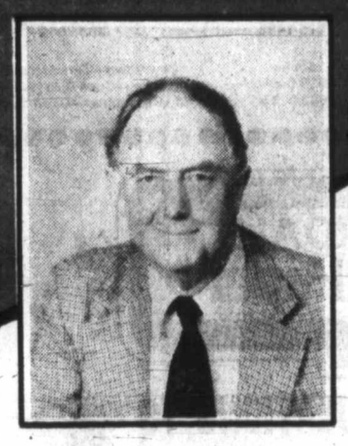

JOHN ADDICOTT

Attention: Mr. Dennis Thompson,
Classified Advertising Manager

Dear Sir:

Classified Advertising is as necessary to me as the air that I breath.

Sometimes, when I am very busy, I forget to keep up my ads and then a strange silence descends over my phone until the omission is rectified.

Classified Advertising is a critical part of my function as a Real Estate Salesman, thank you for the fine job you all are doing at Victoria Press.

Yours sincerely,

John Addicott

John Addicott

If you would like to tell us your advertising success story, phone the Classified Advertising Dept., 382-7211, Local 153.

Bennett stomps vote talk

VANCOUVER (CP) — Premier Bennett dismissed reports Friday that he told his riding association in Kelowna there might be a provincial election soon.

Bennett said he told the association there could be an election in the fall, next spring, next fall or, still a possibility, the spring of 1980.

The Social Credit government, elected in December, 1975, does not have to go to the polls until December, 1980. There has been, however, a tradition of elections every three years in B.C.

Bennett said there is no point in holding an election until there is a good issue, even though a new mandate for his government would restore investor confidence in the province.

In Kelowna on Thursday, the premier said some investors were leery of investing in B.C. because of the possibility of a New Democratic Party government being elected.

Bennett also said that Prime Minister Trudeau's decision not to call a federal election this fall was a tragedy.

Opposition Leader David Barrett said Friday that it is nonsense that investor confidence is low because of fears that the NDP could form a new administration.

The NDP governed B.C. for the only time between 1972 and 1975.

"The premier is in a panic because he is incapable of dealing with the economic problems he's caused," Barrett said of Bennett's election talk.

"He's trying to hype up any excuse at all to go to the people to run away from the problems he's created and he's incapable of dealing with."

Duke Point artifacts on show

NANAIMO — An open house of a special sort is being held here today for Island residents to see what a summer of archeological work has uncovered at the Duke Point industrial port site.

The archeological sites and the artifacts excavated from the sites will be on display from 10 a.m. to 2 p.m. today at Duke Point.

The excavation is being conducted by the University of Victoria and the Provincial Museum, and is partially funded by a $135,000 grant from the B.C. Development Corporation, which is developing the project.

Work on excavation and exploration of a number of archeological sites began at Duke Point in June, and is scheduled to be finished by the end of this month.

Neil Crozier, project director on the archeological site, said that the excavation has yielded a number of interesting artifacts.

Grant aid to study in north

Development of a social work curriculum for rural B.C. is the task of a University of Victoria group which has been given a grant from Health and Welfare Canada.

The school of social work and the division of continuing education at UVic were given a grant of $43,200 for a project titled "Development of instructional materials relating to social change and intervention in non-urban communities."

ALL STAR REALTY LTD.
with all the quality and more this choice residential area demands
OPEN DAILY 10 to 5
WOODSTONE PLACE
1039 LINDEN
(Between Rockland and Fort)
2-BEDROOM from $47,500
WE TAKE TRADES
JIM WEST
386-1255 or 885-4094 (Res.)
9-32

FINANCIAL DISTRESS SALE
$2,000 DOWN PAYMENT
FULL PRICE — $36,000
Spotless Strata Duplex in Langford/Colwood area. — 3 bedrooms, 2 bathrooms — fenced back yard, nice cul-de sac, close to good schools — immediate possession—five appliances stay. This is not an AHOP-Qualified purchaser can assume mortgage. Ideal for serviceman with children. Don't delay; act today.
CONNIE REYNOLDS 477-8914 or HAZEL CAMPBELL 384-8001 anytime
ROYAL TRUST 9-16

OPEN HOUSE
TEN MILE POINT
3931 SMUGGLERS COVE RD.
SAT. and SUN. 2 to 4
Executive waterview home
KRIS GUDJONSSON
595-6131 721-3571
CANADA TRUST
9-17x

ESQUIMALT — $54,900
Immaculate 2 bedroom home ideal for starter or retirement. Living room with lovely rock fireplace, separate dining room, fully modernized kitchen. Many extras. Very Good value.
AL MATTEO 658-5057
ROYAL TRUST 384-8001
9-16

2-STOREY 4-BEDROOM

OPEN HOUSE
SAT. and SUN. 1:30-4:00 p.m.
3681 ELLISTON
Come and see this excellent value home over 1600 sq. ft. of living space. Large dining room. Living room with fireplace. Country kitchen includes dishwasher and garburator. On a corner lot with mature trees. PRICED AT $57,900. MLS 35237.
385-7721 ART STREIGHT 386-6513
GARDNER REALTY LTD.
9-16

DRIVE BY
4532 SEAWOOD TERRACE
SEAVIEW $97,500
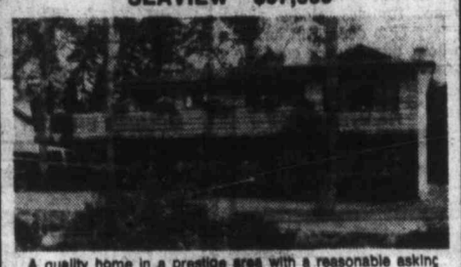
A quality home in a prestige area with a reasonable asking price. For more information or personal tour, please call
LORNE DOYLE 479-9894
Canada Trust 595-5131 9-17

OPEN HOUSE
4200 Gordon Head Rd.
Sat. 1-4 p.m.
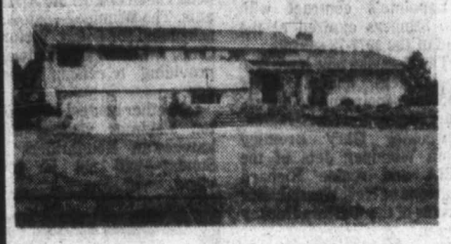
If you're looking for 5 bedrooms, 3 bathrooms, ¾ of an acre with lots of parking, see this fine home. A truly deluxe home in a good neighbourhood. Over 3600 sq. ft. of finished living space. Oil-hot water heating, new cabinets, expensive carpeting and lighting. This home is located with extras and will please you for sure. Priced at $139,000 and open to offers.
598-5144 KEN MANN 477-6773
MANN T.L. MANN & ASSOCIATES LTD.

An Address You Will Be Proud of
At a Price You can Afford
TOD HOUSE
In Oak Bay
2323 HAMIOTA
A steel and concrete building offering large delightfully proportioned suites all with 2 complete bathrooms and internal fully equipped laundries. Fireplaces. Sea, stores and recreation within easy walking distance.
PRICES FROM $69,000
OPEN TUES.-SAT. 1:30 TO 4:00
H. Blake in Attendance
Call 598-3321
JACK MEARS
OAK BAY REALTY LTD.

UNIQUE BAVARIAN LUXURY RESIDENCE

2307 HOLLYHILL (off Arbutus)
OPEN HOUSE SAT. 2-4
A superbly constructed and designed Bavarian residence with stained glass windows, wood-light windows, archways, baronial doors and solid beam decor. Large, tiled recreation hall, spacious family room and dining room, bath with oak parquet floors, grand living room with view balcony and a fully equipped kitchen with adjoining family-cum-breakfast room. Separate bedroom wing, 3 bedrooms, master large with fireplace, full ensuite and private sundeck with unique adjustable privacy screening, 3 fireplaces. Double "arched" carport. This residence is truly unique to Victoria, and is offered at $159,500.
Residence 598-1420 TED WALFORD Office 477-1841
BLOCK BROS. REALTY LTD.
9-16x

THE Good Life
BEGINS AT
Treelane Estates
103 - 105 GORGE RD.
at the Water's Edge
Victoria's most exciting apartment complex, nestled along the water's edge on Gorge Rd., welcomes you to an ideal home life. Choose a spacious two-bedroom apartment, renting at from $410.00 per month, or one bedroom from $270.00. Enjoy its functional design, it's pleasant decor, and spectacular views, the spacious grounds, the saunas, swirlpool, recreation and hobby room, expansive roof gardens with observation and entertainment lounge.

Treelane Estates "the ONLY place to live"!
NOW RENTING
1-Bedroom
from $270 Per Month
OPEN HOUSE DAILY
Mon.-Thurs. - Noon-9 p.m.
Fri.-Sat.-Sun. - Noon-5 p.m. 9-16
CONCORD

VIEW LOT
OPEN
SAT., SUN. 2-4
4430 TYNDALL AVENUE
- First time open — new — sea glimpses
- 1695 sq. ft. living area
- 4 pce. and 3 pce. on main, 3 pce. (RI) down
- Vaulted ceiling, heatilator fireplace, thermopane windows
- Prime Gordon Head
- Sensibly priced at $84,900
- New MLS
FRED LERCH
477-5120
CANADA TRUST
9-16x 595-5131

$59,900
OPEN HOUSE — 5146 HAWKES AVENUE

4 Bedrooms, 2 bathrooms, plus a recreation room, make this the perfect family home at the right price. The very attractive living room has a Roman brick fireplace with slate hearth, thermopane windows, and quality wall to wall carpeting in gold and rust tones. The dining area is spacious and large enough for that china cabinet. The kitchen is bright and beautiful. The front lawn is a plush green accented with yellow marigolds, red salvia and begonias, and evergreen shrubs. The backyard is totally fenced. The owners have just purchased a larger home making immediate possession possible.
Do yourself a favour, come and view this immaculate family home SATURDAY between 1 and 5 p.m. You won't be disappointed, I guarantee it!
Directions: Turn right off McKenzie onto Glanford, go several blocks, turn right onto Baxter, left onto Hawkes. It's at the end of a no through road street!
This home has just been listed exclusively with
DOVE JEANES
598-1000 388-6275 Pager 2510
DAVIS REALTY & MORTGAGE CORPORATION 595-2833
9-16x

ROYAL TRUST
3400 Douglas St. 384-8001
4082 Shelbourne St. 477-0191
OPEN HOUSES

5174 BECKTON
SAT. 2-4
Sweeping Sea Views — Cordova Bay — 3 Brs. master ensuite. Large entrance with family room — fireplace plus Den. Living room and dining with new pegged Oak floors. Kitchen has good eating area — Large sundeck. Carport with extra parking. Reduced to $95,000. For prior view call
JESSIE McGRATH
479-3962 or 384-8001
BROADMEAD — SEAVIEWS
4663 DEERWOOD TERRACE
OPEN SAT. 2-4
Lovely 3-Bedroom Executive-type Rancher in a very prestigious area. Beautiful sea views from all levels. Large living room with floor to ceiling stone fireplace. Entertainment size dining room. Excellent size kitchen, adjoining family room with new brick heatilator fireplace. Extra bedroom or games room lower floor. 55 ft. long recreation room professionally built to unique English decore, lovely old-fashioned brick fireplace. Three full baths, large 100x125 ft. landscaped lot with underground sprinklers. Full basement. Two-car oversized garage with workshop. Call me anytime for viewing.
AL MATTEO
658-5057 or 384-8001
2792 TUDOR AVE.
SAT. 1:30 - 4
Charming Ten Mile Point — on a large private lot. You will enjoy this well-built 3-bedroom split level. Ideal for a small family. MLS Asking $82,500.
CHES HAYS
384-8001 or 721-3727
3008 CADBORO BAY RD.
SAT. 1:30 - 4
Perfect setting for your treasured antique furniture. Gracious home for entertaining. 3 bedroom, no-step rancher with basement. $99,500.
MERYLE HAYS
384-8001 or 721-3727
1004 SPIRITWOOD
SUNDAY 1:30 - 4 P.M.
New 4-bedroom, 3 bath, Executive split level. Vaulted Cedar Ceilings and Skylite in living room. Family room with fireplace. An Exciting home. Asking $145,500.
CRES HAYS
721-3727 or 384-8001
2946 CEDAR HILL RD.
SATURDAY 1:30 - 4 P.M.
$60,500
Near new, immaculate, 3 bedroom, full basement home. Close to town, handy to everything, yet quiet, treed and secluded. Near corner of Cedar Hill and Kiwanis Way. Owners leaving city!
STEVE MOONEY
477-0191 477-4197
826 SELKIRK
SAT. 1:30 - 4:30 P.M.
Great 2-bedroom, no-basement starter or retirement home situated on a large lot with separate garage. Good future potential. $47,900.
RAY TILLYER
477-0191 388-6464 pager 730
ROYAL TRUST

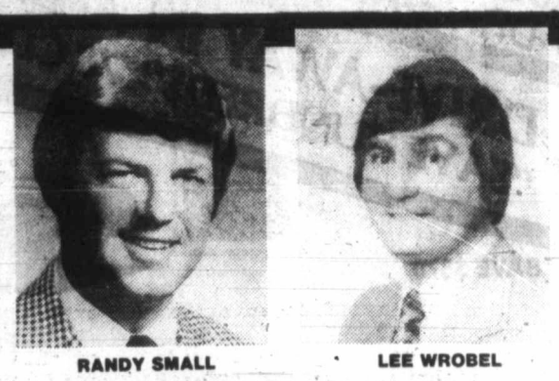
RANDY SMALL LEE WROBEL
GOLD!
OPEN SAT.-SUN. 2-4
6873 WALLACE DR.
(BUTCHART GARDENS)
PURE GOLD OR rather no expense spared in the design or construction of this beautiful 18-month-old ultra modern custom built home, professionally finished on 3 FLOORS providing approximately 3,000 Square Feet.
Extensive use of quality cedar and wood tastefully used both outside and in, plus the most expensive floor coverings by way of PARQUET, French Tile and W/W carpets.
A most interesting and unusual floor plan is available in the 4 bedrooms; 3 bathrooms (Master en-suite has SUNKEN TUB with GOLD Faucets). Huge family room (35x11.6) 2 massive floor to ceiling rock fireplaces, a feature loft area with indirect lighting plus 3 special sundecks to take full advantage of the VIEW across BRENTWOOD BAY.
All this and much more secluded off Wallace Drive on .25 ACRE with landscaping left in its natural state.
Priced Right at Only $97,900. CALL
LEE WROBEL — RANDY SMALL 388-6275
BRITISH AMERICAN REALTY LTD.
9-17x

A PRESTIGE ADDRESS FOR LEASE

1007 FORT STREET at Vancouver
Has 2450 sq. ft. GROUND FLOOR available. Combines excellent exposure, underground parking and, of course, air conditioning. Call for details. R. I. Murphy 388-6454
9-16x

Sport digest

Raider touchdown 'legal' - supervisor

SAN DIEGO (AP) — The last-play touchdown last Sunday on which Oakland Raiders scored a 21-20 victory over San Diego Chargers was legal, says the supervisor of National Football League officials.

Art McNally delivered the word Friday to the Chargers, who had filed a formal protest. The NFL said earlier there is no provision in its rulebook for considering such a protest.

On the play in question, Oakland quarterback Ken Stabler went back to pass but was trapped and shovelled the ball forward. It was hit forward by Oakland's Pete Banaszak and recovered in the end zone for the winning touchdown by Raiders tight end Dave Casper.

Chargers coach Tommy Prothro said McNally told him that referee Jerry Markbreit "was in a very good position to see Stabler's arm come through" and that the ball's impetus could have come from Chargers linebacker Woodrow Lowe as he took Stabler down.

McNally said that when he first reviewed the films, "it seemed Banaszak had batted the ball forward but when he looked at them again, there was a possibility somebody might have hit Banaszak's elbow," Prothro reported.

Canucks sign fifth goalie

VANCOUVER (CP) — Vancouver Canucks have announced the signing of goaltender Normand Lapointe to a National Hockey League contract.

Lapointe, 23, was drafted by the Canucks in 1975 but elected to sign with Cincinnati Stingers of the World Hockey Association.

He played 13 games for the Stingers last season, with a goals-against average of 4.64, before being sent to the American Hockey League where he played at both Hampton and Binghamton.

Lapointe's contract with the Stingers expired at the end of the 1977-78 season.

The Canucks now have five goaltenders unders under contract, including holdovers Curt Ridley and Glen Hanlon, newcomer Gary Bromley from Winnipeg Jets of the WHA and rookie Richard Martens of New Westminster Bruins of the Western Hockey League.

The Canucks expect 38 players to report to their training camp which opens Sunday at Courtenay.

Cocky Briton beats Rono

LONDON (AP) — Britain's Steve Ovett broke the world two-mile record Friday night in an international track meet at Crystal Palace with a magnificent run that left multiple world champion Henry Rono a distant second.

Ovett, Britain's lone gold medalist in the European championships, finished the two miles in eight minutes 13.51 seconds, smashing the 8:13.7 mark of fellow countryman Brendan Foster, which had stood for five years.

The two-mile event has given way to the 3,000 metres in most countries, but that did not affect the enthusiasm with which the sellout crowd of 18,000 greeted Ovett's victory.

Rono, who has broken four other world records this season, was left trailing as the controversial Briton powered his way down the final straight.

Ovett, as confident as ever, waved to the crowd with 30 metres to go. But by then Rono, the Kenyan who studies at Washington State University, was well beaten.

Rono finished 10 metres behind the Briton in 8:14.6.

Kennedy tops assistant pros

LAVAL, Que. (CP) Paul Kennedy of Brampton, Ont., shot a one-over-par 73 in the final round on Friday for a 215 total and a one-stroke victory in the 54-hole Canadian assistant professionals' golf championship at the Islesmere Golf Club.

The victory was worth $1,200 as well as an invitation to the United States assistants' championship at Brockton, Mass., next week.

Kennedy, who had at least a share of the lead from the first day, started the 54th hole in a tie with Dan Talbot of Beloeil, Que., the second-place finisher at 216. But Talbot, who shot a 69 on Friday, bogeyed the last hole and earned $900.

Lions, Stamps play Sunday

By THE CANADIAN PRESS

Coach Jack Gotta, whose Calgary Stampeders beat and tied British Columbia Lions in two earlier meetings this season, is looking forward to "a barnburner" when the two clubs clash again Sunday in Calgary.

"I expect it'll be a high-scoring game," said Gotta. "I can't see it going any other way. Both clubs can play exciting football."

The Calgary contest will be televised on the full CTV network with kickoff set for 1 p.m. Victoria time.

Other Canadian Football League action available on television this weekend includes Sunday's game at Montreal where CBC will televise Hamilton Tiger-Cats' encounter with the Alouettes starting at 11 a.m., and today's game at Winnipeg where former Blue Bombers coach Bud Riley returns as head coach of Toronto Argonauts. The Winnipeg contest is scheduled for 3 p.m. Victoria time, with the CTV network providing television coverage.

One other contest—Edmonton Eskimos visiting Saskatchewan Roughriders on Sunday—will not be televised.

The Stampeders, who finished last in the Western Conference last season with a 4-12 record, surprised the Lions with a 23-21 win in their first meeting last July, then played to a 19-19 tie in the return game.

In their first eight games this season, the Stamps have won three and tied two to match their total points of last season. Going into the weekend, they're tied with British Columbia for third spot, two points behind Winnipeg. Edmonton, with 15 points, leads the WFC, five ahead of the Bombers.

Gotta expects a tough battle against the Lions, especially their defensive unit. He noted the B.C. offence has been floundering lately but is coming on with quarterback Jerry Tagge improving all the time.

"B.C. has been hurting themselves—the interceptions, fumbles, things that every club does. But on the whole, they have a good balanced attack with Larry Key running well for them. They have a lot of balance on that club and they will be tough to handle."

Although the Lions have lost their last three games, their defence has not yielded a touchdown in that time. Three opposition touchdowns in that span have come on interceptions or fumble recoveries.

The Lions activated three players on Friday—offensive tackle Al Simpson from the injured list and free agents John Henry White, an import running back from Louisiana Tech, and wide receiver Mark Mcdonald. Running back Rudy Florio and offensive tackle Jim Lohmann went on the injured list and running back Harry Holt was released.

$15—$15—$15
Freshly Emptied
45-GAL OAK WHISKY
—BARRELS—
PH. 383-1328

OPEN HOUSE SAT. 2-4
1590 KENMORE
4 BEDROOMS ON 2 LEVELS
Spacious family home on compact lot. Over 2100 sq. ft. of craftsman-built DUTCH COLONIAL, featuring cross hall plan, 2 fireplaces, double glass windows, giant sundeck and carport. Driveway with oodles of parking. MLS. See it with:
BOB CARTER 598-6143 385-2481
REALTY WORLD MEMBER BROKER
SWINERTON, STEWART CLARK LTD.
1318 Blanshard
385-2481
9-16x

THE ULTIMATE HOME
It's immaculate inside and out.
It has a finished basement and 3 baths.
It's on a quiet street in a nice area.
It's close to schools and transportation.
It has view from bay window.
It's early possession and priced to sell at $62,900.
478-5561 BOB PAUL 478-2477
BLOCK BROS. REALTY LTD.

A PRIME OPPORTUNITY

3000 LANSDOWNE
OPEN SAT. and SUN. 2-4 P.M.
This could be your opportunity to purchase an excellent home in Uplands at a reasonable price. The home features 2700 sq. ft. on the main floor and includes a large living room, dining room, 2 bedrooms, 2 dens and 2 full baths plus a sunroom. The downstairs has further development with another bedroom, bath and rec room. A little tender loving care could produce a home you would be proud to own. $119,900.
386-6331 BECKY LITTLE 477-4424
A. E. LePAGE "The name friends recommend to friends"
9-16x

VENDOR TRANSFERRED!
PRICE REDUCED!!
A very neat and spotless 2-bedroom bungalow on a quiet street. There is a fireplace in the living room and a large eating area in the kitchen—freshly painted and updated. Close to Sears, schools and bus. Try your offer of $48,900.
477-0141 HARVEY N. MERRITT 595-7672 Res.
I'M HERE TO HELP YOU
9-16x THE PERMANENT

ARDMORE — ¾ ACRE
9691 ARDMORE DRIVE
OPEN HOUSE SAT. 2 to 4
Gracious country home, seaviews, peace, fresh air, garden and fruit trees — something for the whole family. Superb 4 bedrooms, luxurious master 4-piece ensuite and dressing room. Cool living room, across the hall formal dining room. Step down family room, massive brick fireplace. Modern kitchen, cheerful separate breakfast area. Possession immediate. Offered at $99,500.
Your Hostess: ERNA ELLSAY 477-5705
Your Host: GERRY LLOYD 479-4105
OFFICE 477-1841
9-17 BLOCK BROS. REALTY LTD.

WATERFRONT
GORGE and PORTAGE INLET
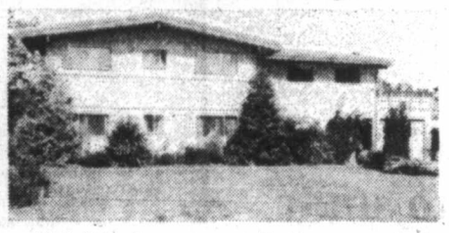
- 2800 ft. finished
- 5 Bdrms. (or 4 & den)
- 3 Bathrooms
- 2 Fireplaces
- Double garage, workshop
- Intercom
- Electronic Air Cleaning system
- Greenhouse

Reduced $13,000 to $104,000.
Superb quality, immaculate home with executive touch.
For appointment to view call
PAT DOERKSEN 478-3432
CENTURY 21 SUBURBAN REALTY 478-8316

PAMPER YOURSELF WITH THIS POST and BEAM SWEETHEART!

Vaulted cedar ceilings, impeccable oak floors, warmth, charm and quality inside and out. 1200 sq. ft. main of living room with antique fireplace, large dining room, large kitchen and 3 bedrooms. Flowing, interesting layout. Large fenced lot with 11 tall fir trees. If you're looking for a unique home with that relaxing country feeling, then see you SATURDAY. 521 LAREN ROAD (Sooke Rd. to Metchosin Rd. then 3rd street on right). Easy 20-minute drive to town.
OPEN HOUSE 1:30-4:00
JACK PETRIE 598-3321 Off. 598-8736 Res.
JACK MEARS OAK BAY REALTY LTD.
9-16

OPEN HOUSE SAT. and SUN. 2-4

2546 VICTOR 2536 VICTOR
We offer these two spotless homes on Victor Street between Bay and Haultain. An area close to transportation and a major shopping centre. Both homes have 2 bedrooms and have been recently modernized. Come and see them with me.
J. DAVID HYSLOP
477-0141 or 598-5666 9-17x THE PERMANENT

OPEN HOUSE
2311 GALENA—BROOME HILL, SOOKE
SATURDAY and SUNDAY 1:30-4:30. Featured in Homes & Garden magazine as a house of charm, elegance and efficiency. Huge living room and huge master bedroom. Family room off dining room. Astonishing light fixtures. Intercom to front door. Big lot backs on park. No such value anywhere else at $48,500.
478-5561 FRED CRAIG 642-5886
BLOCK BROS. REALTY LTD.
9-16x

NEW Engineered Homes IN CEDAR SHORES
AT
JAMES ISLAND RD. & LOCKSIDE DRIVE
BY THE SHORES OF SAANICHTON BAY
A country atmosphere just 20 min. to downtown Victoria.

Just $64,900 for this 1,138 sq. ft. 3 bedroom home. Only a few steps to the main living area, a full basement with grade level access to very large back lot.
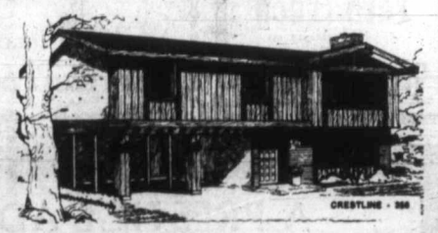
This is what Cedar Shores is all about. Set on a large lot (100' x 100') amongst mature cedar trees, shake roof, full cedar siding. The sundeck is the full length of the house at the rear plus the dining room end facing the sea. Post and beam with natural cedar ceilings in main living area. Finished rec room. $89,900.
COME AND VISIT US — WE ARE OPEN
1-5 P.M. DAILY
CLOSED TUES.-WED.
or CALL HARRY ATKEY 598-1737 eves.
Engineered Homes
385-6211 19 CADILLAC
Show Home 652-4243
9-16

THEY'RE ALL GASSED UP AND READY TO DRIVE-AWAY . . . AWAY!
DRIVE-AWAY IN A DATSUN
"SAVE HUNDREDS" '78 CLEAROUT
SAVE $465

200 SX 2 DOOR From $5898*
SAVE $370
F10 2 DOOR SEDAN From $4343*
SAVE $365

510 2 DOOR SEDAN From $4998*
SAVE $350

SPORTRUCKS From $4698*
SAVE HUNDREDS OFF OUR REGULAR PRICES ON ALL OUR TAIL-END '78 STOCK — HURRY! ONLY WHILE SUPPLIES LAST.
* All prices include freight and dealer preparation.
McCALLUM MOTORS LTD.
CORNER YATES AND COOK
382-6122
(DLD0085A)
DATSUN MADE BY NISSAN

E.Y. CONSTRUCTION PRESENTS ITS PARADE OF HOMES AT. . . Country Side
Join the happy buyers and move into your beautiful new home where QUALITY and the latest DESIGNS are NUMBER ONE!
. . . streets lined with trees, underground wiring with low profile street lamps, completely landscaped and fenced, extra guest parking, two secluded play areas
. . . A COMMUNITY TO BE PROUD OF
Look at the front of these homes. . . exteriors are varied. Solid raised pannelled doors and beautiful bay windows. Your own carport leads to a second entrance at the side of your home. . . YES, a side door. . . these townhouses are NOT ATTACHED
. . . a feature that is a FIRST IN VICTORIA!
The GOOD NEWS continues! These townhouses are priced below replacement cost giving YOU built in EQUITY.
2-3 Bedroom Bungalows with 1019 Sq. Ft. . . . ONLY $43,500.
3-Bedroom Homes with over 1330 Sq. Ft. . . . ONLY $45,000.
As little as $203. per month with $1175. down, with Government Grant and Subsidies.
LIFE AT COUNTRYSIDE GROWS BETTER EVERY DAY!
7925 SIMPSON ROAD (off Mt. Newton X Road)
OPEN TO VIEW DAILY
Weekdays 2:00 - 7:00 p.m., Sat. and Sun. 1:00 - 5:00 p.m.
Phone 652-4461 or 386-0897 or 658-5673

Provincial COURT

An Esquimalt police constable was committed to stand trial on a charge of assault causing bodily harm by Judge Fred Green in Victoria provincial court Friday.

Constable James Askew, 38, was charged in a private complaint filed by Ronald Shingler, 33, of 613 Drake, in connection with an incident on Dec. 19, 1976.

Green made the ruling following an all-day preliminary hearing in which Douglas Christie acted for Shingler and Robert Higinbotham defended Askew.

A date for a preliminary hearing on a second charge of unlawful confinement has yet to be set.

●

Judge Harold Alder ordered the detention in custody of a 24-year-old charged in a firebombing incident Sept. 3 at the Empress Street home of an elderly couple.

Reginald John Green, 4668 Cordova Bay, is charged with wilfully setting fire to material likely to cause fire and criminal negligence causing bodily harm to 71-year-old Maria Sokalski.

A molotov cocktail, made of a pop bottle, gasoline and a soaked rag, was tossed into the bedroom window of 1136 Empress shortly after 5 a.m.

Defence lawyer Darryl Woods elected trial by judge without jury and a preliminary hearing date of Oct. 19 was set.

●

A 22-year-old University of Victoria student received a conditional discharge after pleading guilty to assault causing bodily harm.

Randell Charles Krantz, normally a resident of Salmon Arm, also pleaded guilty to driving while suspended.

Crown counsel Don Laughton told the court Krantz was driving along Cedar Hill Cross Road about 4 p.m., May 17, and stopped at Cook Street to speak to a driver whom Krantz thought was tailgating him.

A discussion arose and Krantz punched Kurt Tucque in the face, causing a seven-stitch wound and breaking Tucque's glasses, Laughton stated.

Defence lawyer David McInnes said Krantz is an epileptic and the "extreme provocation" combined with the effects of the drugs he is required to take led to Krantz' uncharacteristic action.

McInnes applied for an absolute or conditional discharge because Krantz was in his professional year at UVic and hopes to become a teacher.

Laughton also stated that Krantz was suspended from driving Nov. 21, 1977, for medical reasons.

Alder asked if Krantz was getting into the right profession if he became frustrated over traffic.

Krantz was fined $100 for the driving under suspension and was given a conditional discharge on the assault conviction. Alder also placed Krantz on six months' probation, ordered him to pay the $100 damages for the glasses, and suggested an apology might be in order.

●

"Our streets are hazardous enough without people like you driving around," Alder told a 17-year-old before fining him $500.

After Corey Douglas Nelson, 623 Eiderwood Place, pleaded guilty to dangerous driving, Laughton related a Sept. 9 incident which began shortly before 11 p.m. at Quadra and Hillside.

Laughton said Nelson, heading south on Quadra, was spotted by Victoria city police running a red light.

A chase, reaching speeds of 75 kmh, ensued around the Bay-Blanshard-Hillside area, ending when Nelson's vehicle went up a dead-end street.

However, Laughton continued, Nelson and his passengers jumped out of the vehicle and fled, only to be found later near where the chase began.

A stay of proceedings was entered on a charge of obstructing a peace officer.

●

A 29-year-old woman who pleaded guilty to 12 counts of false pretences and one charge of leaving the scene of an accident was given a nominal one-day jail term and two years' probation by Alder.

Laughton listed 12 bad cheques, written mostly during a two-week period in June, totalling $420.85 on the Canadian Imperial Bank of Commerce to businesses. All cheques, Laughton said, were returned marked not sufficient funds.

On the driving charge, Laughton said Patricia Mary McCall, 1029 Esquimalt, hit three parked cars on Langley Street about midnight, Aug. 10, before getting hung up on a guardrail on Broughton. Laughton said Miss McCall somehow got free and proceeded to rear-end another parked car before Constable Bruce Cowick of the Esquimalt police was able to stop her in the 600-block Esquimalt.

Defence lawyer Brian MacKenzie told the court his client was undergoing severe emotional stress over the illness and subsequent death of her boyfriend. He said Miss McCall was on her way to the police station when stopped.

Besides the one-day jail term and probation, Miss McCall was also ordered to make restitution to all stores affected by the transactions.

●

Fined for drinking-driving were: Karl Laughton Rice, 28, of 1080 Dunford, $500; James Rupert Ballindine, 2053 Chaucer, $400; and Stanley Allen Winkle, 30, no fixed address, $200.

Viewing month for parents

Help the kids—watch TV

Feel guilty about sitting in front of the boob tube while the sun is still shining?

You can relax. Just participate in the Children's Broadcast Institute's September program called Parents' Viewing Month.

Television, the institute points out, has become an important family link. When the family watches together, the programs provide a natural avenue for discussions on current social concerns, concerns that already arouse the child's curiosity and perhaps fears, but that do not always readily surface during other daily activities.

A recent study financed by the Canadian Radio-Television and Telecommunications Commission supports the observation of many psychologists that communication and shared activity are the most sought-after experience of youth with their parents.

When there is a lack of communication and shared activities, adolescents in particular interpret this as a lack of love.

Television also emerges as a reinforcing medium, strengthening the social and moral value structure already accepted within the family circle. Most children select "prosocial" programs for regular viewing and regard their heroes and heroines as role models for behavior, values and attitudes.

The study further indicates that if parents permit it, both adolescents and their younger brothers and sisters will watch whatever their parents do, be it "good" or "bad." Parental viewing fare exerts a strong influence upon program selection by children. One of the aims of Parents' Viewing Month is to encourage selective viewing on a family basis.

The Children's Broadcast Institute notes that by the age of 11, a child in Canada has watched about 12,000 hours of TV. Between 4 p.m. and 5 p.m. on an average weekday more than 40 per cent of all Canadian children are watching television, with adult reruns getting the most attention. That figure is similar for Saturday between 9 a.m. and 11 a.m.

U.S. mediator ups postal pay

WASHINGTON (Reuter) — A federal mediator has ordered higher wages and job security protection for more than 500,000 postal employees to end a lingering dispute between the U.S. Postal Service and postal workers that threatened a national mail strike.

Mediator James Healy said his decision Friday, which came after prolonged negotiations, is final and binding upon the two sides.

ALF BECKER'S CHAIN SAWS
2981 Tillicum Rd.
384-6414

MUTUAL OF OMAHA

We are expanding our operations and require sales orientated people who wish to expand into the insurance field and want to be considered for management within one year. If you are at a dead end and want to advance yourself call now for an appointment. INTERVIEWING SEPT. 18, 19 & 20th.

WE OFFER — GROUP INSURANCE
— NON CONTRIBUTORY PENSION PLAN
— PERMANENT POSITION
— TRAINING AND ADVANCED SEMINARS
— 24-MONTH FINANCING PROGRAMME
— MULTI-LINE PORTFOLIO OF PLANS

Our professional association group markets will assist you in prospecting and create higher than average earnings.

PHONE 386-3578
MR. CLARK

Alt career campus
Southern Alberta Institute of Technology
Calgary Alberta

EXPENDITURE ACCOUNTING SUPERVISOR

Interesting opportunity to be responsible for managing and administering the entire accounting expenditure function for the Institute. Includes staff supervision, preparation of reports, assisting in budget development, ensuring proper payment of accounts, etc. Applicants should possess some formal accounting training or be enrolled in a recognized accounting program and have considerable accounting experience, including supervision. Salary range to $15,276 per annum (currently under review).

COMP. NO.: 10007-C-1
THIS COMPETITION WILL REMAIN OPEN UNTIL A SUITABLE CANDIDATE HAS BEEN SELECTED.

Apply to:
Government of Alberta
Personnel Administration Office
Room 1101
John J. Bowlen Building
620 - 7 Avenue, S.W.
Calgary, Alberta. T2P 0Y8

CAREER OPPORTUNITIES
1 Loan Officer
1 Administration Officer
FOR

Expanding Multi Branch Credit Union.
Must be prepared to train for promotion within the Branch system.
Previous Credit Union, Bank or Finance Company experience an asset.
Salary commensurate with Education and Experience.
Apply in writing with complete resume to:

L. Berner, General Manager
ALBERNI DISTRICT CREDIT UNION
3009 — 4th Avenue
P.O. Box 520, Port Alberni, B.C.
V9Y 7M9

Gearmatic
SALES/SERVICE CAREERS
For
ENGINEERING GRADUATES

Gearmatic Co. is the leading supplier of high quality mechanical and hydraulic winches to Industrial; Marine and Mobile Industries in North America. We are seeking candidates with career interests in sales or sales/service to provide technical support to an aggressive marketing team in export and local markets.

We offer a competitive salary, depending on experience and ability, good fringe benefits and the opportunity to advance within a growing organization.

Preferred applicants will possess recognized certification in mechanical engineering plus two to three years' related experience in the application and construction of mechanical and/or hydraulic machinery. Demonstrated initiative and the ability to analyze and communicate effectively are essential.

Applicants are invited to send their resume, in confidence, to:

J. S. Crowder
GEARMATIC CO.
7400 - 132nd St.
Surrey, B.C. V3T 4X4

Sears Saturday Spectaculars

Shop Saturday, 9:30 a.m. to 5:30 p.m. Personal Shopping, While Quantities Last.

Pre-Season Action Chair Clearance

Choose from a large selection of approximately 150 action chairs. Included in this grouping are three styles of heater/vibrator recliners. Colour selection includes Gold, Orange, Green, Brown and Bronze Gold.

Heat and Vibrator $169
23 only. 100% olefin Gold cover. (41607) Reg. $249.99

Heat and Vibrator $179
9 Green, 8 Gold. Vinyl olefin. (41609) Reg. $244.99

Heat and Vibrator $139
14 Bronze Gold. Vinyl/fabric. (41606) Reg. $199.99

Knob-Hill $100
11 only Brown. Vinyl cover. (41011) Reg. $149.99

Lazy-Boy $289
17 only Liver colour. Vinyl cover. (41719) Reg. $439.99

Wall-A-Way $239
Green, Gold colours. (41812). Reg. $369.99

A Special Group of Livingroom Chairs from our Chesterfield Suites $77
Many one-of-a-kind styles. Priced to clear!

Discontinued Simmons Hide-A-Bed
Selection of discontinued styles of Simmons Hide-A-Beds in two colour choices: very limited number of Blue shades plus approximately 20 in Walnut shade. Complete with a Slumber King coil mattress. Ideal for use in the den area or the guest room! Hurry in. . . quantities are limited!
$419

Discontined drapery clearance
25% off
Choose from a wide selection of discontinued draperies in various colours and sizes. Fabrics suitable for every room in the home!
Draperies (24)

Factory reconditioned watches
1/2 price
Wide selection of factory reconditioned watches in ladies', children's and men's styles. Brand names include Bulova, Phasar, Timex, Cardinal, L.C.D's, L.E.D.'s. 60-day warranty.
Jewellery (4)

Junior Bazaar fashion pants
9.99 each
Reg. $13.99-15.99. Choose fashion style pants in two great styles: cord pant or polyester/rayon blend pants. Perfect for fall fashion wear!
Junior Bazaar (19)

Junior Bazaar sweatshirt styles
7.99 each
Reg. $10.99-12.99 Accent your casual fall wear with sweatshirts in three popular styles: V-neck, collared V-neck or the hooded zip-front jacket style.
Junior Bazaar (19)

Young men's cords, jean pants
12.97 pair
Reg. $16.98. Wide leg style pants with 25" bottom. Choose pre-washed 100% denim or cords in 84% cotton/16% polyester, Black, Dk. Brown, Dk. Blue, Tan. Waist: 26-36, inseam: 30-36.
Young Men's Wear (48)

Men's suede-front cardigan sweaters
17.99 each
Reg. $29.99. 100% acrylic sweater with suede front panel. Cardigan styling. Navy, Dk. Brown, Beige. Mostly in sizes 36, some 40's and 44's. Perfect for cool fall days!
Men's Furnishings (33)

Simpsons-Sears Ltd.
'Reg.' and 'Was' refer to Simpsons-Sears prices.

CONVERT YOUR EXISTING WINDOWS TO THERMO GLASS
AND SAVE 15%

Of course it's a wise decision to insulate your windows with thermo-glass and reduce your window heat loss by 50%. And now is the time to do it. Before the winter rush. If you place your order while this Special lasts you will Save 15% on all materials!

Haida Glass can install thermo-glass in most wood and aluminum windows, patio doors and skylites — Without major frame changes.

PHONE NOW AND FIND OUT HOW HAIDA GLASS CAN HELP YOU SAVE YOUR HEAT AND MONEY.

595-4886
Haida Thermo Glass Ltd.
THE THERMO GLASS CONVERSION PEOPLE
407 Mountain Highway, North Vancouver, B.C. (604) 980-7511

Transit issues irk NDP member

Fire Curtis—Barber

Canadian Press

Charles Barber (NDP—Victoria) has called for the dismissal of Municipal Affairs Minister Hugh Curtis as the minister responsible for transit.

"We have seen service cutbacks and fare increases for the last three years," Barber said in a news release Thursday. "Last month, Hydro announced a second fare increase of about 40 per cent and Mr. Curtis claimed he knew nothing about it."

He said last week Hydro raised Sunday bus passes from 75 cents to $1.25 and "Mr. Curtis claimed he knew nothing about it."

"Hydro has broken another promise by cutting service on six major routes in Greater Vancouver. Without doubt, Mr. Curtis will claim he knew nothing about it."

Barber said that if Curtis does not know about the withdrawal of services, he should not be the minister responsible for transit.

Curtis accused Hydro of acting like a banana-republic dictatorship, remarks which were praised by Sierra Club spokesman Bob Nixon.

Nixon said that without "forceful legislative control, B.C. Hydro will pursue self-serving, grandiose and financially-irresponsible schemes which will eventually bankrupt the province."

BRASS BEDS
PURE BRASS. PERMANENT FINISH
388-5335
sun'dial
479 B, Burnside Road East

—AP

Awaiting rescue

Two unidentified airmen wait on wing of their Dutch naval aircraft, awash in Atlantic Ocean, to be rescued by Royal Air Force helicopters Thursday. The two men were part of crew of 14 on board aircraft that crashed into sea with an engine on fire during NATO *Northern Wedding* exercises. All members were rescued by helicopter after two hours.

Scotland Yard grabs terrorist

LONDON (UPI) — Scotland Yard agents Friday captured Astrid Proll, one of the founding members of West Germany's Baader-Meinhof terrorist gang, in a raid on a north London garage where she was a mechanics instructor.

She was the third major European terrorist captured in nine days.

Police nine days ago burst into a restaurant in Duesseldorf, West Germany, and shot to death Willy Peter Stoll, leader of the new Baader-Meinhof gang.

Italian police in Milan also seized Corrado Alunni, the Red Brigades leader believed to have masterminded the kidnapping and killing of former Premier Aldo Moro.

Miss Proll, 31, has been on the run since she escaped from a clinic in the Black Forest four years ago.

Wolfe cools fears of new tax control

Canadian Press

Finance Minister Evan Wolfe said Thursday that a cabinet committee review of municipal and school board budgets does not mean new provincial controls on those budgets.

Wolfe, chairman of the six-member committee, said it has been considering ways of moderating the impact of municipal and school taxes for the past two years, but only in a general way.

He said the committee is looking at a number of recommendations in a report on municipal assessments, but would not elaborate.

Wolfe refused to say what the committee has come up with after two years of study.

Speaking to a chamber of commerce meeting Wednesday in Delta, Wolfe said he welcomed the taxpayer revolt in California and its spread to B.C.

"The California initiative is a clear message to government at all levels—provincial, federal, school—that government expenditures must be controlled," said the minister.

Wolfe said it would be difficult for the provincial government to control municipal and school spending because councils and school boards are publicly-elected bodies with set responsibilities.

After the meeting, Wolfe was asked if the government is contemplating controls similar to those brought in by former Premier W. A. C. Bennett that limited assessment increases on land to no more than 10 per cent a year.

"We are examining what opportunities there are," he said. "The property taxation committee of cabinet, which has six members, is looking at all the possibilities on restraining the growth of school and municipal budgets."

Wolfe
... moderate impact

COLONY
MOTOR INN
THE SIDE DOOR IS OPEN AND THE GIRLS ARE BACK

NOW! THE WESTERN EXPRESS GOES EVERY WEEK!
Where Westerners win all-ways
Western Canada Lottery Foundation

Your spring garden starts now.
Don't miss Spring this Fall. It's planting time for tulips, hyacinths, daffodils, and other bulbs. Imported from Holland.
• Prepared Hyacinth for forcing
• Tulips
• Narcissi
• Paperwhite
• Crocus
• LETTUCE PLANTS Pack of 6 for 45¢
ALL TOP-QUALITY BULBS AT REASONABLE PRICES
*KING ALFRED DAFFODILS SALE PRICE 10/1.49
• LARGE SELECTION OF PERENNIALS
• PERENNIAL CARNATIONS White, pink, red SALE 45¢ea. 4" pot
TREES
Apricot, Nectarines 6.95 each
TANGLEFOOT YOUR TREES 1-lb. jar or spray can ONLY 2.49
ORNAMENTAL FLOWERING KALE & CABBAGE PLANTS Individual or packs
GARDEN CHRYSANTHEMUMS Beautiful plants SALE 1.25 ea.
VICTORIA GARDEN CENTRE
5325 Cordova Bay Road at OLD McDONALD'S FARM JUST NORTH OF FABLE COTTAGE
OPEN DAILY 10 a.m.-5:30 p.m.
CORDOVA BAY'S COMPLETE GARDEN CENTRE
9-16x

Sears
Ultima II
Get the fresh glow of Fall with our special offer!
Ultima II . . . quality cosmetics that make the most of your looks. And, with any purchase of $7.50 or more of Ultima II products, you may buy the following 5 products for an additional $7.50.
2-oz. CHR Creme Masque Concentrate
2-oz. CHR Moisture Concentrate
1-oz. CHR Creme Concentrate
9-oz. CHR Extraordinary Face Make-up
1/2-oz. Cerissa Perfume Concentrate Spray
Sears Health & Beauty (8)
Phone Enquiries: 595-9111
Advertised offer in effect now through 5:30 p.m. Saturday, September 23, while quantities last.

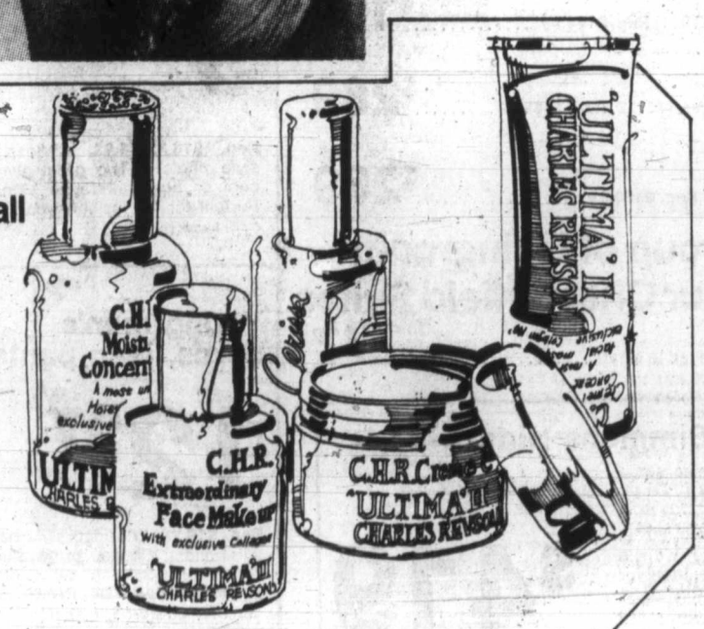

Simpsons-Sears Ltd.
3190 Shelbourne Street. Lots of Free Parking.

Sears
Shop at our Warehouse Clearance Centre Saturdays, 9:30-3:30. Located at 765 Vanalman Personal Shopping. While Quantities Last
Clearance Centre
Look for special clearance prices on dozens of one-of-a-kind home furnishings in our Clearance Centre all priced according to condition. The selection will include discontinued floor samples, problem merchandise and used customer returns.
Sleep-Time Buy!
39" 2-Pc. Bed unit including a 39" vinyl headboard and legs
99.91 complete
50 only odd 39" 2-piece bed units. Matched box spring and mattress in 4 different tickings, vinyl headboard, legs.
Purchase separately:
2-pc bed unit 77.97
Vinyl headboard 17.97
Set of legs 3.97
Clearance of new and used decorator fireplaces
$40-179.97
Original Regular selling prices from $79.99-$299.99.
Selection includes 7 only Franklin stoves, 1 only Parlour stove, 1 only Pot Belly stove, 1 Classic fireplace, and 2 Classic fireplaces with hood. All items sold 'As is.' Ideal for heating a den area or for the summer cottage!
Save $65 on this pair!
Save $32.98. 3-program washer
Reg. $429.98. Normal, Knit-Delicate, perma-Press wash programs. 2-position high-low water level selector. Maze lint filter, 2 pre-set wash/rinse temp. combinations. White only. 10 only. 26R 047 200. $397
Save $32.98. 2-program dryer
Reg. $279.98. Dryer shuts off at your selected level of dryness. 'Soft-Heat.' 10 min. cool-down for Perma-Press care. 2 settings: Air and Timed. Heavy-duty motor. 220-V. 60-cycle AC. White only. 6 only. 26R 087 100. $247
Simpsons-Sears Ltd.
Service Centre, 765 Vanalman Ave. . . . Just off the Pat Bay Hwy.

WHAT'S BARRY BOWMAN DOING UP AT 5? LISTEN.
CFAX 1070

The Daily Colonist.
Section Two Saturday, September 16, 1978 Page 23

METRO TOYOTA
ESSO CAR CLINIC
TESTED USED CARS

Fire notices burn boss of Empress

By KING LEE
Colonist reporter

An engineering official from CP Hotels in Toronto is to fly to Victoria this weekend to meet with city fire officials over the posting of a notice of inspection at the Empress hotel.

Fire hazard notices were tacked in the lobby of the world-famous hotel Friday, stating that a fire safety inspection was made June 28 and a number of deficiencies were noted.

"I don't particularly like the idea of slapping notices up in the lobby like that," said manager Ted Balderson.

Among the deficiencies named by fire inspectors were:

- An obsolete fire alarm system.
- Lack of heat detectors in hallways.
- Doors to 425 rooms of panel-type and not solid core.
- More fire doors in corridors and more stairwells.
- Travel distances to exits not up to standard.

The notices went on further to state that the deficiences "may cause risk, peril and destruction to life, limb or property".

Under the Fire Marshal's Act, the orange-colored notices, posted by Inspector Ray Best of the Victoria fire department, cannot be removed without written permission of Fire Chief Eric Simmons.

Balderson, who declined to comment earlier in the day, issued a written statement late Friday afternoon.

"I am aware of the fire chief's inspection notices posted prominently in the lobby of the Empress Hotel.

"It is my understanding from the inspection report that we have been requested to bring the Empress Hotel, a heritage building, up to the standards of the National Building Code of 1977.

"CP Hotels are prepared to conform with these requirements. However, the fire inspector's report referred only to generalities and not specifics.

"An attempt has been made to reach Fire Chief Eric Simmons without success to arrange a meeting on Monday between fire officials and our head office engineering staff.

"The purpose of the meeting is to determine in detail the exact requirements so that engineering plans can be prepared, cost estimates secured, and the necessary alterations undertaken within a planned time frame.

"It is regretted that the fire chief found it necessary to take this action, particularly in the height of the tourist season when the hotel, filled to capacity, could not possibly undertake the alterations within a 60-day time limit.

"The notices will remain posted as required by law until a reasonable solution can be reached with the fire chief.

"My major concern is the unwarranted bad publicity, particularly in the American tourist market.

"This is a shame in view of the outstanding efforts of our provincial government, the Greater Victoria Visitors Information Centre, ourselves and others to attract tourists to this world-renowned area."

The Empress was one of seven hotels and 12 apartment buildings given a warning by the city earlier this year that fire safety upgrading was required.

City council passed a bylaw last February which allowed fire officials to post the notices containing a complete list of fire hazards 60 days after the owners had been advised of the deficiencies.

After the notices have been up 60 days, Simmons can then take the issue to city council for further action.

Balderson said he did not intend to wait that long and he was sure a meeting would take place Monday between the Toronto engineering official of CP Hotels and Simmons.

He said the Empress did not slack off in bookings until after the Canadian Thanksgiving Day holiday and said that Oct. 20 was already booked solid.

Balderson said the hotel was 98 per cent sold out this month and that "if you wanted a room tonight, it would be tough."

The hotel, construction of which began in 1906, on pilings in what once was James Bay, underwent a $4 million refurbishing in the mid-1960s, during which a new wing was added.

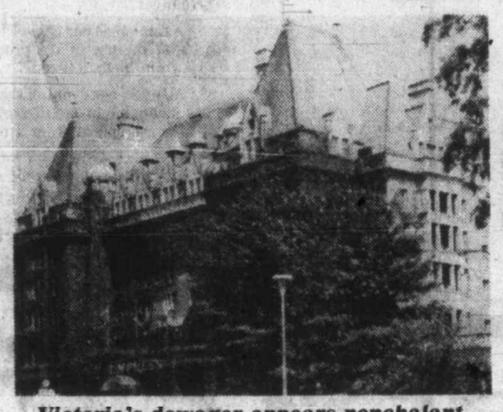

Victoria's dowager appears nonchalant

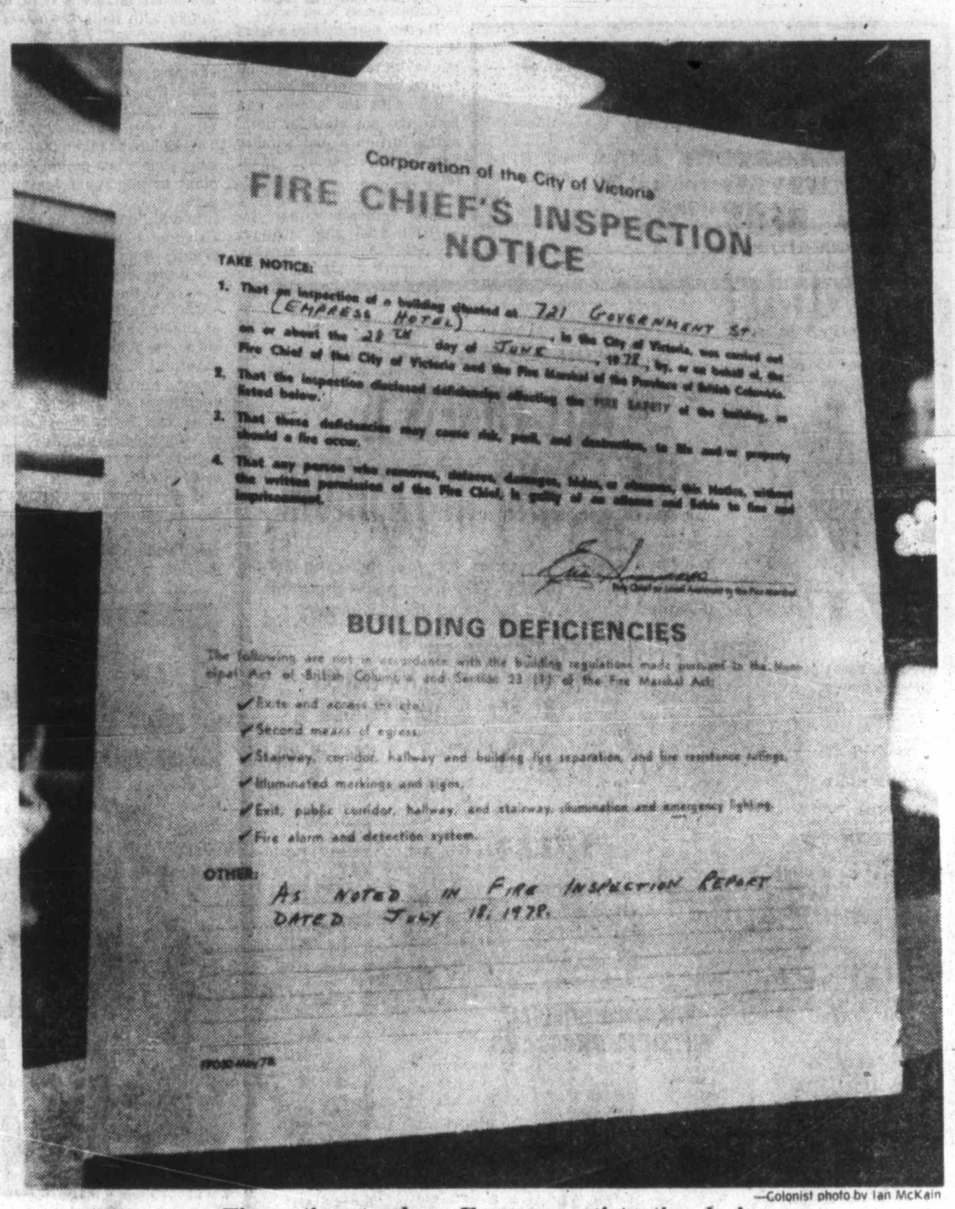

Corporation of the City of Victoria
FIRE CHIEF'S INSPECTION NOTICE

TAKE NOTICE:

1. That an inspection of a building situated at 721 GOVERNMENT ST. (EMPRESS HOTEL), in the City of Victoria, was carried out on or about the 28TH day of JUNE, 1978, by, or on behalf of, the Fire Chief of the City of Victoria and the Fire Marshal of the Province of British Columbia.
2. That the inspection disclosed deficiencies affecting the FIRE SAFETY of the building, as listed below.
3. That these deficiencies may cause risk, peril, and destruction, to life and to property should a fire occur.
4. That any person who removes, defaces, damages, hides, or obscures this Notice, without the written permission of the Fire Chief, is guilty of an offence and liable to fine and imprisonment.

BUILDING DEFICIENCIES

The following are not in accordance with the building regulations made pursuant to the Municipal Act of British Columbia and Section 33 (1) of the Fire Marshal Act:

- ✓ Exits and access thereto.
- ✓ Second means of egress.
- ✓ Stairway, corridor, hallway and building fire separation, and fire resistance ratings.
- ✓ Illuminated markings and signs.
- ✓ Exit, public corridor, hallway, and stairway, illumination and emergency lighting.
- ✓ Fire alarm and detection system.

OTHER: AS NOTED IN FIRE INSPECTION REPORT DATED JULY 18, 1978.

—Colonist photo by Ian McKain

Fire notice stands on Empress registration desk

Hospital board 'rubber stamp'

By PAUL DE GROOT
Colonist reporter

While planning proceeds on the new Victoria General Hospital, a potential conflict remains with the group charged with carrying out the project.

Victoria General Hospital board chairman Alan Patterson said at a hospital board meeting Thursday night that elected hospital board and regional hospital planning officials on the project building committee "are going to consider our positions very carefully," following a meeting with Health Minister Bob McClelland on Monday.

"If we have no authority, there is no point in our being there."

The hospital board was also highly critical Thursday of the health ministry for the manner in which the previous project building committee members were dumped off the project.

The health ministry restructured the committee early this summer, appointing Vancouver contractor John Bell to represent the government, and then decided that elected officials, rather than their staff, should be on the committee, which had formerly comprised Murray Halkett of the regional hospital planning commission, Garth Gloeckler of Victoria General, and a ministry representative.

Halkett and Gloeckler learned that they were no longer on the committee when they were not invited to one of the meetings, Patterson said.

"Reading between the lines, I think the minister thought the committee was spinning its wheels," Patterson said.

"I resent the lack of acknowledgement for the good work that Jim Fair (VGH administrator) and Garth Gloeckler did on the committee," said hospital trustee Carol Pickup.

The board later approved a motion confirming its confidence in its staff and in their ability to represent accurately the concerns of the hospital board.

Given that record, and the fact that the health ministry at the last minute changed the contracting method for the hospital, thus delaying it for at least seven months, Patterson said the planning process was causing some concern at the hospital.

"The sequence of recent events has the executive concerned that the (hospital) board's function will be reduced to a mere rubber stamp insofar as contruction decisions are concerned."

A meeting with the minister on Monday should make the picture clearer, Patterson told the board.

Hospital planner Murray Halkett was more optimistic about the future of the restructured project building committee. He said Friday that new guidelines prepared by the ministry seemed to give the project building committees (there are currently several at work in B.C.) "reasonable responsibility."

While not denying that problems exist, Halkett said he was optimistic that they could be worked out. He was also optimistic about the progress of the hospital itself.

Planning is proceeding smoothly, and permission to begin working drawings might come shortly, he said. The start of the hospital could come in March, several months earlier than predicted last summer, after the provincial government rejected a proposal for "fast-tracking," a construction method in which initial construction begins before the final drawings are completed, and instead insisted on a standard fixed-sum contract.

McClelland
. . . Spinning wheels?

McCarthy orders full rate

It came late in the year, but Friday Travel Minister Grace McCarthy ordered the crew of the *Princess Marguerite* to start paying the current rate of exchange on U.S. money.

Throughout the summer, the *Marguerite* has been taking U.S. funds at par.

Last week the *Colonist* ran a story noting the fact that Mrs. McCarthy had criticized merchants who failed to pay the full rate of exchange while permitting the *Marguerite* to get away with par.

Collect (un)call

Small agents who don't collect enough B.C. Tel payments may be cut off, according to a B.C. Tel official.

The official, in B.C. Tel's credit division, said a number of smaller agencies had been closed recently, because they were either not handling the accounts correctly, or not handling enough of them.

Agents who collect only a few B.C. Tel payments a day sometimes hold on to them for several days.

As a result, customers who pay near the end of their billing period may be charged additional interest for non-payment of their telephone bills, even though they paid on time.

Carrier strike unlikely

'Talk-to-last-minute' union's dead-serious

By DON COLLINS
Colonist reporter

The labor front houses no gambling casinos, but if there's any smart money around, it's being bet against the eventuality of a strike by Canada's letter carriers.

That was the back room union talk Friday. In Victoria, at least, the movement's prophets were predicting a settlement by or before Friday's strike deadline.

It was more than a hunch. The forecast was based on:

- Knowledge that the 19,000-member Letter Carriers Union of Canada is dead-serious in its effort to "talk to the last minute" for a contract settlement instead of a strike;
- That it has a non-militant reputation going for it;
- That the union knows it might lose by default, since it now faces the threat of being legislated back to work.

At the same time, Prime Minister Trudeau's mention Friday of possible legislative action doesn't appear to be ruffling many feathers locally.

"Okay, I guess you can say it's another factor, but it's going to have no bearing on negotiations," said Bill Steele, Victoria-based business agent for District 10 of the LCUC—an area that takes in Vancouver Island, central and northern B.C., and the Yukon.

During a morning radio show Friday, Trudeau said he supported the right to strike, but at the same time wouldn't hesitate to make the posties submit their dispute to arbitration. He said Ottawa would consider legislating the union members back to work, but apparently only in the event of a prolonged strike that threatened to have serious results.

"We've heard these kind of statements before," said Steele. "They just kind of add some fuel to the fire."

Beyond that, he felt there would be little effect.

The union hasn't decided yet whether it would initiate an all-out strike or start with the tactical warfare of a rotating strike. The deceptive scatter-gun walkout action has been used effectively in the past by the Canadian Union of Postal Workers, the more militant organization that represents some 21,000 inside postal employees.

The inside workers, who have been involved in a number of national skirmishes, are expected to be headed for a strike themselves this fall —but not until a conciliation board has reported out of their prolonged dispute.

The letter carriers, who last struck in 1970, realize that even if they settle their own problem, the second dispute is more likely than not to put them off the job anyway. But they insist this is not detracting from their effort to settle their own contract.

While wages play a part, the main issues concern the cost-of-living factor and fear of some job loss through adoption of new postal methods.

The other union began almost 18 months ago to negotiate a new contract. Its leaders now see little chance of avoiding a strike.

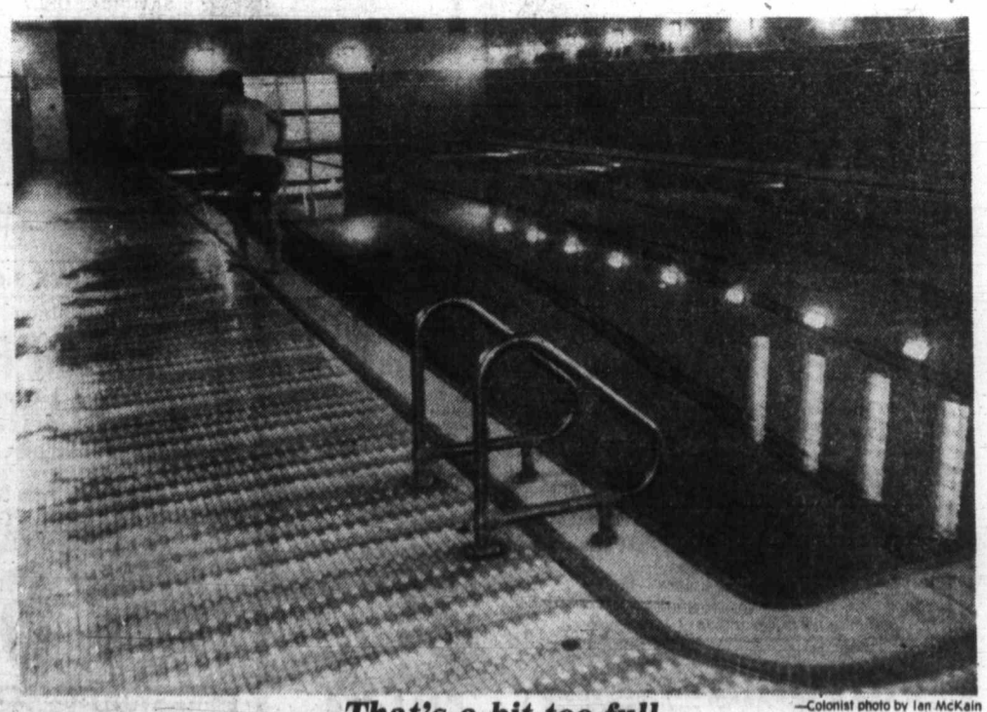

That's a bit too full

—Colonist photo by Ian McKain

The pool runneth over. Attendant sweeps water from deck of YM-YWCA pool at 880 Courtenay Friday evening. Mysterious overflow, which occurred about 6 p.m., had "Y" officials concerned about possibility of water getting into electrical room and resulted in call to Victoria fire department. Fortunately, spillage was contained and didn't connect with electrical equipment.

Hospitals bargainers draw board's fire

The Health Labor Relations Association, the bargaining body for B.C. hospitals, came in for sharp criticism Thursday from the board of Victoria General Hospital.

Hospital trustee Cliff Horwood moved to censure the HLRA with a motion that the hospital "convey to HLRA our dissatisfaction with their general performance to date, and more specifically with the way they handled the Hope arbitration award."

That award, made under the terms of the Essential Services Act by Allan Hope, a Prince George lawyer, on behalf of the Hospital Employees Union, was challenged in court by the HLRA, a move that brought the wrath of not only the HEU, but also the provincial government on the head of the HLRA.

"Regardless of whether they should have appealed the award or not, they handled it poorly," Horwood said. "Surely they could have done it in a manner that wouldn't make everyone irate."

Trustee Carol Pickup added that she was disturbed by the "general aura," of a recent HLRA annual convention, which included, among other things, Pinkerton guards at the doors.

Victoria General personnel director Mike O'Brien, a member of the HLRA board, said that the organization is already considering a re-assessment of its directions and purposes. He suggested that in conveying its dissatisfaction, the hospital board should also, if possible, make positive suggestions for change which the HLRA board could consider.

Spruce up your apartment

Plants can be made compatible

By CAROLE EICHEN
Colonist-Copley News Service

There's nothing like a lot of plants and greenery to give your apartment a special feeling and a special look.

But with the plants can come the potential for damaging furniture and window sills from constant plant misting.

If you want to hang your plants, remember that the rules for hanging displays are a bit different than for plants with their "two feet" on the ground.

The hanging container, for example, must have more protection from the sun and wind than if the same container were on the ground. This should be taken into consideration when planning the plant arrangement for your patio.

In addition, hanging plants (whether inside or out) usually require more water since they dry out faster suspended in the air.

The variety of containers available today can blend with or provide an accent for almost any kind of apartment decor. For hanging plants, containers of all kinds and sizes can be used — clay, plastic, wood, etc. Just remember to provide for proper drainage.

If the hanging container has a drainage hole, be sure you attach a saucer to it or you'll end up with puddles on the floor. For containers that don't have drainage holes, simply add charcoal chips and small stones or pieces of a broken clay pot to the bottom before adding the soil and the drainage will work well.

Baskets make excellent containers, but remember to line them with aluminum foil so that the soil won't wash through the cracks. Wire and plastic baskets should be lined with coarse, unmilled sphagnum moss or sheet moss and then filled with soil.

You can carry this a step further and give the moss liner another lining of burlap to prevent soil erosion, then add the soil and plants.

For plants that are more down-to-earth, you must be careful to avoid water damage on your furniture and window sills. This is where tile can come in handy. Instead of ruining a window sill, tile it with easy-to-handle ceramic mosaics.

WEAVING WORKSHOPS
Day or Night Classes
Yarn for Sale
Weavers' Loft
1021 Government St.
388-6306

Test-tube births favored

NEW YORK (Reuter) — American women overwhelmingly believe that couples unable to conceive should be given access to the "test-tube" procedure by which Britain's Leslie Brown gave birth, according to a poll published this week.

The poll conducted by the Louis Harris company for *Parents* magazine showed that 85 per cent of American women were in favor of test-tube pregnancies.

Mrs. Brown gave birth after doctors removed one of her eggs, fertilized it in a laboratory with sperm from her husband and then implanted the embryo in her womb.

Of the 1,501 women 18 years and older questioned in the poll, 58 per cent said they would consider using the method.

Twenty per cent of the women polled said they had tried to get pregnant for a year and could not.

Of the 24 per cent opposed to the method, 47 per cent said it was unnatural, 30 per cent were opposed for religious reasons, and 17 per cent felt there could be danger.

A total of 63 per cent of the women said they would prohibit the use of the procedure until tests show it safe from birth defects.

About 49 per cent felt that if their husband's sperm was incapable of fertilizing their egg, they should be able to use sperm from a medically approved donor male.

But almost 70 per cent said they did not want to choose their child's sex or eye color before birth.

When the women were asked if they would choose adoption over the test-tube method, 57 per cent said they would.

... A Message to All Women in Greater Victoria

FALL FITNESS IS FUN... AND IN FASHION!

We have over 160 courses for you, including FITNESS, AQUATIC, DANCE, YOGA, or special programs designed to make you feel good about yourself.

WOMEN'S FITNESS and EXERCISE

39 Inches off Ex. & Swim	Mon.	1:30- 2:45 p.m.	Ex. Only	$12	Non-Mem. $16*
40 Inches Off Ex. & Swim	Thurs.	1:30- 2:45 p.m.	Ex. Only	$12	Non-Mem. $16*
44 Archies Ladies	Tues./Thurs	10:00-11:00 a.m.			Non-Mem. $28*
45 Shape Up to Music	Tues.	1:10- 2:15 p.m.			Non-Mem. $15*
46 Shape Up to Music	Wed.	11:00-12:15 p.m.			Non-Mem. $15*
47 Shape Up to Music	Thurs.	8:35- 9:15 p.m.	Couples	$20	Non-Mem. $12
50 Rock & Blues	Tues.	5:15- 6:00 p.m.			Non-Mem. $14*
51 Rock & Blues	Thurs.	5:45- 6:15 p.m.			Non-Mem. $11*
52 Rock & Blues	Thurs.	9:15-10:30 p.m.	Ex. Only	$11	Non-Mem. $14*
54 Ex. to Music (moderate)	Mon.	6:45- 8:30 p.m.	Ex. Only	$14	Non-Mem. $17*
55 Ex. to Music & Swim	Wed.	10:15-11:30 a.m.			Non-Mem. $16*
56 Ex. to Music & Swim	Fri.	10:15-11:30 a.m.			Non-Mem. $16*
57 Ex. to Music & Swim	Thurs.	11:20-12:20 p.m.			Non-Mem. $16**
60 Dancercize	Tues.	9:00-10:30 p.m.	Ex. Only	$11	Non-Mem. $14
62 Dancercize	Thurs.	1:10- 1:40 p.m.			Non-Mem. $11**
64 Ladies Fitness (moderate)	Tues./Thurs.	9:30-11:00 a.m.			Non-Mem. $28*
65 Ladies Fitness (intense)	Tues./Thurs.	9:30-11:00 a.m.			Non-Mem. $26*
66 Business Women's Fitness	Mon./Wed.	1:10- 1:40 p.m.	Ex. Only	$20	Non-Mem. $26*
67 Bus. Women's Fitness	Tues.	12:10- 1:15 p.m.	Ex. Only	$10	Non-Mem. $14*
68 Bus. Women's Fitness	Thurs.	12:10- 1:5 p.m.	Ex. Only	$10	Non-Mem. $14*
69 Bus. Women's Fitness	Mon./Thurs.	4:15- 5:45 p.m.	Ex. Only	$20	Non-Mem. $26*
71 Bus. Women's Fitness	Thurs.	5:45- 6:15 p.m.			Non-Mem. $10*
73 Ballet Exer.	Wed.	11:30-12:05 p.m.	Ex. Only	$11	Non-Mem. $14*
74 Slim and Trim Rythmical Exer.	Wed.	6:15- 7:00 p.m.			Non-Mem. $16*

WOMEN'S SPECIAL PHYSICAL PROGRAMS

07 All Level Finnish Rhythm Ex	Tues.	10:30-11:30 a.m.	Mem. $10	Non-Mem. $20**
08 Beg. Finnish Rhythmics	Tues.	7:30- 8:15 p.m.	Mem. $10	Non-Mem. $20*
09 Inter. Finnish Rhythmics	Tues.	8:15- 9:00 p.m.	Mem. $10	Non-Mem. $20*
10 Watch Your Weight	Tues.	10:30-12:30 p.m.		Non-Mem. $18*
11 Women's Basic Self Defence	Wed.	8:15- 9:45 p.m.	Mem. $8	Non-Mem. $16*

AQUATICS FOR WOMEN

20 All Level Swim Instruction	Tues.	9:30-10:15 a.m.	Senior Cit. $10	Non-Mem. $14*
21 All Level Swim Instruction	Thurs.	9:30-10:15 a.m.	Senior Cit. $10	Non-mem. $14*
22 All Level Swim Instruction	Tues.	1:30- 2:15 p.m.		Non-Mem. $14*†
23 Swim Instruction (co-ed)	Mon.	8:30- 9:15 p.m.	Couples $22	Non-Mem. $14*
24 All Level Swim Instruction	Wed.	8:30- 9:15 p.m.		Non-Mem. $14*
25 Water Ex. & Fitness	Mon.	9:30-10:15 a.m.		Non-Mem. $12*†
26 Co-ed Water Ex. & Fitness	Mon.	9:15-10:00 p.m.	Couples $20	Non-Mem. $12
27 Water Exercise	Mon.	1:30- 2:15 p.m.	Senior Cit. $ 9	Non-Mem. $12*
28 Water Exercise	Thurs.	1:30- 2:15 p.m.	Senior Cit. $ 9	Non-Mem. $12**
29 Noon-Hour Water Ex. (co-ed)	Mon.	12:10-12:40 p.m.	Couples $18	Non-Mem. $11**
30 Noon-Hour Water Ex. (co-ed)	Wed.	12:10-12:40 p.m.	Couples $18	Non-Mem. $11**
31 Supper-Hour Water Ex (co-ed)	Mon.	5:15- 5:45 p.m.	Couples $18	Non-Mem. $11*
32 Co-ed Water Exercise	Wed.	5:15- 5:45 p.m.	Couples $18	Non-Mem. $11*
33 Synchronized Swim	Wed.	1:30- 2:30 p.m.	Senior Cit. $10	Non-Mem. $15**
34 Synchronized Swim	Wed.	9:15-10:00 p.m.	Senior Cit. $10	Non-Mem. $15**
37 Lifesaving Co-ed	Thurs.	7:30-10:00 p.m.	Mem. $8	Non-Mem. $20†
38 Inner Tube Water Polo	Tues.	8:15- 9:00 p.m.		Non-Mem. $10*

LADIES 55 and BETTER

14 Ex. & Swim	Mon.	2:15- 3:15 p.m.	Sen. Cit. $ 9	Non-Mem. $13
15 Ex. & Swim	Thurs.	2:15- 3:15 p.m.	Sen. Cit. $ 9	Non-Mem. $13
18 Swim Instruction	Tues./Thurs.	3:00- 3:45 p.m.	Sen. Cit. $12	Non-Mem. $16
19 Swim for Therapy (co-ed)	Tues.	3:00- 3:45 p.m.	Sen. Cit. $ 8	Non-Mem. $10

YOGA (CO-ED)

81 Yoga Beg. I	Tues.	9:30-11:00 a.m.		Non-Mem. $16
82 Yoga I co-ed	Tues.	8:30-10:00 p.m.		Non-Mem. $16
86 Yoga Beg. II	Mon.	6:00- 7:30 p.m.		Non-Mem. $16*
90 Yoga Beg. II	Thurs.	6:30- 8:00 p.m.		Non-Mem. $16*
92 Yoga Int. I	Thurs.	8:00- 9:30 p.m.		Non-Mem. $18
95 Beyond Hatha Yoga	Thurs.	1:00- 2:30 p.m.	Mem. $7	Non-Mem. $14*
96 Noon Yoga	Mon.	12:10-12:50 p.m.		Non-Mem. $12*
98 Yoga for Backs	Mon.	5:15- 6:15 p.m.		Non-Mem. $14*

PRE-NATAL / POST NATAL

160 Ex. for Exp. Moms	Mon.	9:30-10:30 a.m.	Ex. Only $13	Non-Mem. $16*
161 Ex. for Exp. Moms	Thurs.	9:30-10:30 a.m.	Ex. Only $13	Non-Mem. $16*
162 Ex. for Exp. Moms	Wed.	7:00- 8:30 p.m.	Ex. Only $13	Non-Mem. $16
165 Post Natal Yoga	Wed.	11:00-12:00 p.m.		Non-Mem. $14*†
166 Ex. to Music	Thurs.	10:30-11:10 a.m.	Ex. Only $14	Non-Mem. $16*†

DANCE

100 Dance Fare I	Tues.	10:00-11:00 a.m.			Non-Mem. $17*
101 Dance Fare I	Thurs.	7:30- 8:30 p.m.			Non-Mem. $17
103 Modern Dance-I	Tues.	11:00-12:00 p.m.	Mem. $8		Non-Mem. $18**
104 Modern Dance I	Mon.	6:30- 7:30 p.m.	Mem. $8		Non-Mem. $18*
105 Modern Dance II	Mon.	7:30- 8:45 p.m.	Mem. $10		Non-Mem. $22*
106 Creative Dance	Thurs.	11:15-12:05 p.m.	Mem. $8		Non-Mem. $16**
107 Improvisational Movement	Mon.	8:00- 9:30 p.m.	Mem. $12		Non-Mem. $24
112 Jazz Dance Level I	Thurs.	11:10-12:10 p.m.			Non-Mem. $18**
113 Jazz Dance Level II	Mon.	11:00-12:00 p.m.	Mem. $8		Non-Mem. $18**
114 Jazz Dance II	Mon.	6:15- 7:15 p.m.	Mem. $8		Non-Mem. $18*
115 Jazz Dance II	Tues.	7:30- 8:30 p.m.	Mem. $8		Non-Mem. $18
118 Ballet Level I	Wed.	10:30-11:30 a.m.	Mem. $8		Non-Mem. $18*
121 Ballet Level II & Up	Thurs.	10:15-11:15 a.m.	Mem. $8		Non-Mem. $18*
123 Ballet Level IV	Tues.	9:00-10:15 p.m.	Mem. $11		Non-Mem. $22
124 Dance Comb. for Young at Heart	Tues.	11:15-12:00 p.m.	Mem. $7	S/C$10	Non-Mem. $14**
126 Ballet Floor Placement	Thurs.	6:15- 7:15 p.m.	Mem. $12		Non-Mem. $24*
127 Pre-Int. Modern Jazz (co-ed)	Tues.	1:45- 3:00 p.m.	Mem. $13		Non-Mem. $26*
128 Pre-Int. Modern Jazz (co-ed)	Fri.	11:00-12:00 p.m.	Mem. $11		Non-Mem. $22**
129 Pre-Int. Modern Jazz (co-ed)	Wed.	6:45- 8:00 p.m.	Mem. $13		Non-Mem. $26*
130 Pre-Int. Modern Jazz (co-ed)	Thurs.	7:15- 8:30 p.m.	Mem. $13		Non-Mem. $26
131 Int. Modern Jazz (co-ed)	Mon.	1:00- 3:00 p.m.	Mem. $15		Non-Mem. $30*
132 Int. Modern Jazz (co-ed)	Thurs.	1:00- 3:00 p.m.	Mem. $15		Non-Mem. $30*
133 Int. Modern Jazz (co-ed)	Wed.	8:00-10:00 p.m.	Mem. $15		Non-Mem. $30
134 Int. Modern Jazz (co-ed)	Thurs.	8:30-10:30 p.m.	Mem. $15		Non-Mem. $30
135 Rep. Workshop (co-ed)	Fri.	1:00- 3:00 p.m.	Mem. $15		Non-Mem. $30*
140 Afro-Brazilian Movement I	Mon.	11:00-12:00 p.m.	Mem. $10		Non-Mem. $20**
141 Afro-Brazilian Movement I	Tues.	8:15- 9:15 p.m.	Mem. $10		Non-Mem. $20
142 Mexican Dance	Mon.	6:00- 7:00 p.m.	Mem. $10		Non-Mem. $20*
143 Mexican Dance	Tues.	1:00- 2:00 p.m.	Mem. $10		Non-Mem. $20**
144 Noon-Belly Dance I	Wed.	12:10-12:50 p.m.	Mem. $8		Non-Mem. $16**
145 Belly Dance I	Wed.	1:00- 2:00 p.m.	S/C $8 Mem. $10	S/C$16	Non-Mem. $20**
148 Belly Dance I	Wed.	5:00- 6:00 p.m.	S/C $8 Mem. $10	S/C$16	Non-Mem. $20*
149 Belly Dance I	Wed.	6:00- 7:00 p.m.	S/C $8 Mem. $10	S/C$16	Non-Mem. $20*
150 Belly Dance II	Mon.	1:00- 2:00 p.m.	Mem. $10		Non-Mem. $20**
151 Belly Dance II	Mon.	5:30- 6:30 p.m.	Mem. $10		Non-Mem. $20*

SOCIAL DANCING
(Co-Ed and Couples)

154A Ballroom Beg. I	Mon.	7:00- 8:00 p.m.	Mem. $10	Non-Mem. $20	Couples	$25
155 Ballroom Dance II	Thurs.	8:00- 9:00 p.m.	Mem. $10	Non-Mem. $20	Couples	$25
158 Jive I	Wed.	7:15- 8:15 p.m.	Mem. $9	Non-Mem. $15	Couples	$20
159 Jive II	Wed.	8:30- 9:30 p.m.	Mem. $9	Non-Mem. $15	Couples	$20

COURSES FREE FOR FULL MEMBERS UNLESS OTHERWISE SPECIFIED

FREE "Y" COURSE
IN EXCHANGE FOR VOLUNTEERING IN CHILDMINDING PROGRAM
2 hrs./week for 8 weeks = 1 free 8 wk. "Y" course
CALL MARGE GRAINGER FOR DETAILS 386-7511

* Babysitting Available
† Bring New Babies to Class
0 To Fit Business Women's Schedule

Brochures are available at the Victoria YM-YWCA or any Greater Victoria Library

VICTORIA YM-YWCA
880 COURTNEY ST.
PHONE 386-7511

FALL '78 PROGRAM

9-16

Kmart
Gives Satisfaction Always!

SATURDAY MONEY SAVERS
SEPT. 16th ONLY

500 LBS. ONLY
COOKED HAM
Delicious, lean cooked ham.
SATURDAY ONLY
LOOK HOW YOU SAVE 2.52 lb.

SAVE 28%
POTTING SOIL
A specially blended soil which promotes healthy plants. 10-lb. bag.
K mart Reg. Price 1.07 bag
SATURDAY ONLY
LOOK HOW YOU SAVE 77¢ bag

SAVE 50%
AFRICAN VIOLETS
Beautiful selection of colours.
K mart Reg. Price 1.99 each
SATURDAY ONLY
LOOK HOW YOU SAVE 99¢ each

SAVE 22%
4-INCH
TROPICAL HOUSE PLANTS
Huge selection to choose from.
K mart Reg. Price 1.27 each
SATURDAY ONLY
LOOK HOW YOU SAVE 99¢ each

SAVE 2.00
SPLIT-LEAF PHILODENDRONS
Beautiful, fresh foliage.
K mart Reg. Price 4.99 each
SATURDAY ONLY
LOOK HOW YOU SAVE 2.99 each

SAVE 3.00
8-Inch
BOSTON FERN PLANTS
Huge 8" Hanging Boston Ferns with beautiful green foliage.
K mart Reg. Price 9.97 each
SATURDAY ONLY
LOOK HOW YOU SAVE 6.97 each

SAVE 2.48
6-Inch Potted
DIEFFENBACHIA HOUSE PLANTS
K mart Reg. Price 5.47 each
SATURDAY ONLY
LOOK HOW YOU SAVE 2.99 each

University Heights Shopping Centre
3986 Shelbourne St. (Saanich) Victoria, B.C.
Store Hours: 10 a.m. to 10 p.m. Mon. to Friday
9 a.m. to 10 p.m. Saturday
"We reserve the right to limit quantities"

Bulletin Board

The Ladies Auxiliary No. 335 of the United Commercial Travellers of America will meet at 8 p.m. Monday. There will be a display of crafts which members have been making for a coming bazaar, after which those attending will join the men's council for film showings.

●

TOASTMISTRESSES

The International Toastmistress Clubs will be chartering a club in Victoria West. An information meeting will be held at the Community Centre at 9:30 a.m. Monday and the clubs' extension chairman, Maureen Butt, will attend to answer questions. For more information, phone 388-6886.

●

FORUM

The first in a series of public issues forums will be held at 7:30 p.m. Tuesday in St. John's Anglican Church hall, Quadra at Balmoral. The topic on Tuesday is: *The media: do the media report the news or do they make and market it?* Guests will be Barbara McLintock, editor of the Victoria *Times*, and Derry McDonnell, editor of *Monday Magazine*. There is no admission charge.

●

AUXILIARY

The Ladies Auxiliary to the Canadian Diabetic Association will meet at 1:30 p.m. Tuesday in St. Luke's Church hall.

●

VOICE OF WOMEN

The Voice of Women will meet at 1:30 p.m. Tuesday in Eaton's activity room.

●

FASHION SHOW

The Victoria General Hospital Auxiliary will show fall fashions from Miss Frith at shows at 2 and 8 p.m. Tuesday at The Empress ballroom. Tickets at $2.50 may be obtained from auxiliary members—592-6193—the hospital lobby or Miss Frith.

●

SECRETARIES

The monthly dinner meeting of the National Secretaries Association will be held in the Strathcona Hotel meeting room at 6 p.m. Wednesday. All secretaries welcome. For more information phone Vicky Barkley at 595-5244.

●

The youth department of the Central Library, 794 Yates, is accepting registrations for fall pre-school story-time programs beginning on **Wednesday at 9:30 a.m. and Thursday at 2 p.m. For more information phone 382-7241.**

AFTERNOON AND EVENING CLASSES IN INTERIOR DECORATING

Joseph Egoyan

Once again the fascinating study of interior decorating will be introduced to you by theoretical and practical analysis. These lectures will be held in the store and also supplemented by on-location studies in selected homes including a visit to the residence of Mr. Egoyan to discuss the problems arising in furniture arrangement, color schemes, lighting, styles, theme, drapery and carpet selection and proper use of pictures and accessories.

Mr. Joseph Egoyan, B.A. ED., your instructor, is well qualified with extensive theoretical and practical knowledge. He is a graduate from the Art Institute of Chicago and California College of Arts and Crafts, has taught at Oakland Tech High, Calif., the American College in Cairo and the Evening Adult Education program in Victoria. In addition, he has a wealth of practical experience in retail field as proprietor of Ego Arts Gallery in Cairo for five years, and Ego Interiors in Victoria for seventeen years. Mr. Egoyan is a qualified artist and has exhibited his art works in a number of one-man shows in the U.A.R. and U.S.A. He won first prize in Vancouver Island Jury Show at the Art Gallery of Victoria, also a one-man show theme "BIRDS" was displayed at The Victoria Provincial Museum, The Burnaby Art Gallery and is now at Ego Interiors.

For the past fourteen years this course in interior decorating has been given by Mr. Egoyan twice yearly in three separate classes each week. At an average of twenty students in each class, more than a thousand students have taken the course to date.

THE CLASSES WILL BE HELD TUESDAY AFTERNOONS FROM 1 TO 2:30 P.M. AND ALSO EVENINGS ON MONDAY OR WEDNESDAY 7:30 TO 9 P.M.

CLASSES START SEPTEMBER 25th, 26th, and 27th AT EGO INTERIORS. TOTAL COST OF FIVE LECTURES ONCE A WEEK, $25.00.

ego interiors
1028 FORT ST. (Near Cook)
Phone 382-3200

WELCOME TO 2 FLOORS OF UNIQUE DESIGNS
• Furniture • Lamps • Gifts • Toys • Rugs • Jewellery • Fabrics • Dinnerware • Games • Artwork • Ceramics • Kitchenware • Decorative Accessories • Glassware • Chinaware • Flatware • Stainless Steel • Holloware • Plastic • Mobiles • Place Mats • Linen • Bags • Cushions and Much More.

7-14

Greater family involvement stressed

Hospitals make move to counter home birth trend

CHARLOTTETOWN (CP) — A new style of birth deliveries will gradually evolve in Canadian hospitals to counter a rapidly increasing trend towards home birth, a Montreal doctor said this week in an address to the The College of Family Physicians of Canada.

Dr. Robert Kinch, chief obstetrician and gynecologist at the Montreal General Hospital, said the medical profession has perhaps been slow to realize the sincerity and demand of parents who want their chidren born at home.

Both the Canadian Medical Association and the Society of Obstetrics and Gynecology are strongly opposed to the principle of home delivery.

The women's movement and a woman's desire for greater family involvement in the birth process have contributed to an increase in the number of home births, Dr. Kinch said in his speech to about 400 doctors. He gave no figures on the number of births at home.

"What we physicians are accused of is an uncaring attitude . . . and using medical technology to interfere to make birth less natural."

However, in hospitals like the Montreal General, the family does become involved in the birth, said Dr. Kinch, who is also professor of gynecology and obstetrics at McGill University.

"We don't think we can make a delivery room look like home, with flowers and pictures on the wall and comfortable chairs in the room, and by hiding all equipment away in cupboards."

But fathers are considered part of the support team in the delivery room, he said.

A father supports the mother, stays with her, holds the baby after birth and will stay with mother and baby for about an hour after the birth, he said.

Mothers are also encouraged to begin breastfeeding immediately after delivery "because the first hour after delivery is probably the most important time for maternal bonding."

Children are not yet allowed in the delivery room, said Dr. Kinch, but that is probably the next step.

Staff also try to avoid separating the mother and her newborn for too long if the baby is in an intensive care unit, he said.

The mother is encouraged to see and touch her newborn as often as possible, Dr. Kinch said.

He said that while up to 16 per cent of deliveries now are done by Caesarian section, fathers still are not allowed in the delivery room during that operation.

Couples opting for home births, Dr. Kinch said, are generally very intelligent who are conscious of a natural lifestyle and are upset by the invasion of technology, especially medical technology.

"But anybody old enough to do a home delivery will remember it is the last thing you would ever want to do again," he said.

Most figures show that home births mean an increased perinatal mortality rate, said Dr. Kinch. Perinatal refers to the period before, during and just after birth.

Statistics from the United States following a 1975 survey in the state of Iowa showed a perinatal mortality rate of 63.6 per thousand resulting from home births. The rate was reduced to 18.4 per thousand for hospital births.

Quite simply, Dr. Kinch said, complications at delivery cannot be accommodated for during a home birth.

LAMP SHADES
Repaired or Made To Order
THE VICTORIA LAMPSHADE SHOP
493-B Burnside Rd. E. 383-1544
(Next to Pop Shoppe) 8-19

DRAPERY WORLD
PAMELA TRUEMAN
at Drapery World Interiors will help you add personal touches to your home.
- Custom made draperies
- Fashion and decorative cushions
- Original Paintings
- Local pottery
- Macrame
- Stained glass
- Bedspreads
- Ceramics

DRAPERY WORLD INTERIORS
2517 Estevan Ave. 595-3011
(In the Shopping Centre) 9-9x

YOUR GOOD HEALTH

Dear Dr. Thosteson: To stay at my best weight I eat only 1,700 calories a day. But because I love sweet things, like pastries, cream pies, brownies, etc., I allow myself to eat some of these sweets nearly every day. I figure I can take my 1,700 calories in whatever form I like. I am naturally unable to eat much meat, vegetables, fruits, cheeses, grains, etc. To make up I take multivitamin capsules and some powdered protein every day.

Here's my question: A friend says that a diet heavy on sweets and light on other foods is a bad diet. She says the vitamins and protein in the bottles don't do as much good as ones you get from fresh food. I say that's ridiculous — that as long as I get the vitamins and minerals and proteins it doesn't matter how. Can you settle this? — **W.E.**

Your friend is correct in that your diet is not balanced, being too heavy on the carbohydrate side and lacking in bulk and protein. One serving of these sweets could supply you with a good portion of your 1,700 calories. A normal serving of a cream pie would account for about 400 alone. Indeed, unless you are counting carefully, the sweets could easily put you well over your 1,700 figure. These sweets also suppress your appetite so you don't have desire to eat any meat, vegetables and fruit. True, you can get your vitamin ration in a bottle (just as effective, as you say), but your powdered protein is likely to be inadequate.

You'll just have to get off the sweet hitch and take a more sensible, balanced diet. Your friend's conclusions are not as ridiculous as you make them out to be.

Dear Dr. Thosteson: I am 58 years old and jog two miles every evening. Sometimes I seem to be gasping for breath even though I am jogging at the same speed I usually do. Usually I can end a jogging session and feel I could go miles further. What causes this at times? I have no problems with my legs.—**M.P.**

You should stop your jogging until you have your heart and lungs examined. You are letting your strong legs overrule the complaints of those tow organs. A bit of emphysema may be involved. I suspect you have fixed your goal at two miles and are pushing yourself to achieve it. Loss of carbon dioxide from the body can lead to a condition called respiratory alkalosis (hyperventilation), which means that too much of the carbon dioxide is leaving in proportion to the amount of oxygen being breathed in. Both the heart and lungs can play roles in this. In your case the situation rights itself with normal breathing. That's fine, but you still have to get to the root of the original problem.

fine furniture · paintings · prints
THE ISLAND GALLERY
2188 Oak Bay Avenue Tues - Sat.

RUFFIN'S OF TROUNCE ALLEY (604)388-7611

We believe in big blazers and pegged trousers, skirts.

Blazers, relaxed, for you to slip into. With pegged trousers — lean as the blazer's big. Forget what mother told you — and reconsider it. It's easy. Relaxed. And exactly what we're after. You'd live in a blazer. In comfort (ah!) and style (wink). Zero in on a blazer and make it yours. It's where you'll be living — what you'll be loving — from this moment on. Push up the sleeves or have them roll; flip up the collar. And furnish your new blazer with a tiny-collared shirt, adding a string tie, wool scarf, lacy hankie, bowtie. Do it! And remember the legs. Narrow, peggish-legged trousers. Fly-fronted, maybe with pleats. With loops. Hung with suspenders. Get the gist? All by Donna Karan and Louis dell'Olio for Anne Klein. Colors: bonzine, paprika, vicuna. Fabrics: wool, cashmere, suede. Come let us show you. Ruffin's. Trounce Alley.

it's OUR 1st ANNIVERSARY!

ENTER OUR FREE DRAW!

GROUP 5

Group 5 is a unique retail concept — five shops in an open street-level mall flowing together almost like one floor of an exclusive department store.

And such fine shops too — presenting quality merchandise for comfortable living with style.

Drop down this weekend and see what we have for you and your home. We're together on interiors...beautifully!

Scott PIANO & ORGAN

A wide selection of Wurlitzer pianos and organs. See the beautiful all-new Total Tone Wurlitzer Deluxe Spinet Organs, with Orbit Synthesizer and Play Today features — for the ultimate in tonal opulence. In superb cabinet styles that complement any home decor. We also carry fine Canadian pianos by Sherlock Manning...and offer instruction, service and our traditional personal touch in sales.

2 THE LAMP LIGHTER

Hundreds of contemporary and traditional light fixtures and lamps. And the greatest selection of lamp shades on Vancouver Island — pleated, fluted or drum-shaped, in grass cloth, linen or hand-sewn, washable Shantung silk. And we have loads of lightbulbs, lamp parts, and custom glass lamp shades. Explore our store full of bright, beautiful ideas...and illuminate your home in style.

3 VICTORIA Fireplace SHOP LTD.

Traditional favourites and exciting breakthroughs in wood-burning design and technology. "Earth" stoves, Fisher, Frontier, Northline Jotul, "Seefire", space-age design "Blaze" Fireplaces (built-in or free standing); brass and copper ware, "Glassfyre" screens, wall hangings — a full selection of hearth and fireside accessories. Everything you need for that warm feeling at home.

4 Wooden Spoon DESIGNS

An extension of our original kitchen shop, featuring coordinated kitchen and dining room design and decor. Stoneware, glass, flatware, table cloths and place mats, wicker ware, Bauhaus chairs, butcher-block counter tops and tables, wall hangings, place settings — a smorgasbord of striking essentials and accessories. Plus a special children's section. And starting again soon, our popular gourmet cooking classes. We're at home in the contemporary kitchen and dining room.

5 AND WE'VE ADDED SOMETHING NEW
Fountain of Youth Natural Food Nook

Eat in, or take out. You'll enjoy Judy's fruit nog breakfasts, salads, sandwiches, smoothies, fresh fruit and vegetable juices, yogurt cones and sundaes, coffee and tea (regular and herb).

OPEN FRIDAY NIGHT 'til 9 P.M.

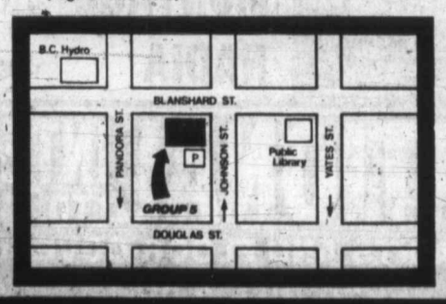

9-16

Super, Natural

earth vegetables
house hold seeds • nuts
herbs • books breads
natural foods soaps • goodies
juices • spices fruit • grains
2248 Oak Bay Avenue dairy products

opening soon in the Cedar Hill Mall

Yogurt deceiving

Sugar content high

TORONTO (CP) — Frozen yogurt is slightly better for you than ice cream but it is just as high in sugar, Toronto area nutritionists say.

Mara Vaughan, with the city of Toronto health department, says the new fruit-flavored treat food contains 20 to 30 per cent carbohydrates, mostly sugar.

Many yogurt lovers are buying the new product expecting it to be much lower in calories than ice cream. But Mrs. Vaughan says plain yogurt has the lower calories, not fruit-flavored frozen yogurt.

A small scoop (3½ ounces) of frozen yogurt contains about 150 calories. The same amount of ice cream contains 190 calories.

The big difference is in the amount of butterfat. Ice cream has 10 per cent butterfat while frozen yogurt contains 2.3 per cent to 3.6 per cent.

Frozen yogurt sales are cutting into ice cream sales a bit but over-all sales for frozen milk products are up this year, dairy industry spokesmen say.

"A fascinating place"
THE ROCKHOUND SHOP
777 CLOVERDALE 388-5341
TUES. to SAT.
Discover us soon!

PROTEIN PERMS (1978)
Especially for fine, difficult Hair
These new perms have delighted our clients and are presently on a special. They do not contain ammonia and are especially valuable for fragile or fine hair. No charge for hair cutting with perms.
Five Operators 383-6015
Working Proprietor, Len Andrews of London, England
ANNAS TAYLOR BEAUTY SALON
12-17 1004 BROAD STREET (By Eaton's Car Park)

Tamale-making banks meat cuts

The Butcher

by Merle Ellis

If you're looking for a way to stretch your meat dollar (and who isn't nowadays?), let me introduce you to an Ellis family tradition that is (1) fun for young and old (2) a delicious way to bank bargain-bought meat and (3) inexpensive. It takes quite a bit of time, quite a bit of work — but it's worth it.

PART OF the secret of survival in this high-cost-of-living world we live in is learning to take advantage of a good buy, and making a bunch of tamales is one of the best ways I know to put some of those meat specials into your deep freeze for future good eating.

There are several cuts of meat in your butcher's meatcase that are great for tamale-making. Rump roast or chuck roast of beef, some inexpensive turkey parts or a couple of frying chickens — almost any piece of meat that appeals to your palate and your pocketbook — can be turned into delicious homemade tamales. There is just no comparison between a good homemade one and what you are apt to find in the frozen food case of your local supermarket.

TAMALE-MAKING is a four-part series of events and, as I said, it is time consuming, which accounts for why you won't find many friendly butchers friendly enough to make them for you.

But it can be fun for the whole family, if you divide up the task.

TAMLE MASA

"Masa," in the authentic Mexican manner, is stone-ground corn mixed with lime. It used to be ground by hand in a hollowed out stone, but I doubt that it's done that way anymore. If you live anywhere near a "Mexicatessen" (that's a Mexican delicatessen), making masa is no problem. Just buy seven pounds. Be sure to ask for the kind with the lard already mixed in; it will save you a lot of time.

Then add:

3 tablespoons salt
1 tablespoon chili powder
1 cup chili sauce
1 cup chicken stock (out of your freezer, if you've been practicing what I've been preaching)

Mix all ingredients in a large bowl and beat and beat until the masa is the consistency of whipped cream. (I told you it was a lot of work, but it's worth it, wait and see.) To test the masa, put a spoonful in cold water. If it floats, it's ready. If there is no "Mexicatessan" in your neighborhood, you can make a fair substitute masa from regular old corn meal:

2 lbs. corn meal
½ cup rice flour
3 cups lard
2 Tablespoons baking powder
2 Tablespoons salt
2 cups chicken stock

Cream the lard. Gradually mix in the corn meal, flour, baking powder and salt. Add the chicken stock and beat until the mixture passes the "floating on cold water test." Then proceed as follows:

TAMALE WRAPPERS

A second simple task, one easily performed by the youngest member of your team, is preparing the corn husks. Separate and clean any silks from packages of dry corn husks. Soak in water for 15 or 20 minutes, then pat dry with paper towels. I usually save a few of the husks and the silks to make dolls for my two young assistants.

TAMALE FILLING

The heart of the matter as far as tamales are concerned is in the filling, and there are as many of them as there are burros in the Sierra Madre. The one that has become a favorite of our family is a cross between some mighty fine samples we have been privileged to taste.

½ lb. ground pork
2 Tablespoons cooking oil
1 clove garlic, minced
½ cup onions, finely chopped
1 cup chicken stock
1 small can tomato paste
1 10-oz. can chili sauce
2 teaspoons salt
2 teaspoons chili powder.

Saute pork in oil in a good-size sauce pan. Add garlic and onion. Cook over low heat until the onions are limp and transparent. Add chicken stock, tomato paste, chili sauce and seasonings. Bring to a boil, reduce heat and simmer for ten to 15 minutes.

Meanwhile, stir together ½ cup tamale masa and ¼ cup flour with enough water to make a smooth creamy mixture. Gradually add this to the simmering sauce, stirring constantly to make a thick smooth sauce. Add two or three cups of cubed cooked meat, boiled beef, turkey or chicken.

Mix together and let cool. Now you're ready for the final phase.

TAMALE ASSEMBLY

Lay out corn husks, tip to base and base to tip, overlapping to make an area about six to eight inches square. Spread masa in the center about ⅛ inch thick, leaving a couple of inches around the edges bare. Put two heaping tablespoons of the tamale filling on top of the masa. Add a pitted black olive or two and roll it up. Tie ends with string and trim off any excess husk to make a nice neat and delicious tamale. This will make about 30 to 34 tamales, enough for a greatparty or to fill up a corner of the freezer with half a year's supply of good Mexican meals.

TO COOK

Steam tamales over (not in) boiling water for one hour. Serve with a simple salad (perhaps with a guacamole dressing), Spanish rice and re-fried beans.

Start the Fall Months Right
Join SmokWatchers® now, and...

You will stop smoking on Oct. 24th

...if you join SmokWatchers® now, and follow our pleasant program. Hosted by hospitals, leading corporations, and government agencies coast to coast, this program has helped over 100,000 Smokers kick the habit during the past 8 years. SmokWatchers® shows you the way to quit calmly and comfortably. You smoke as much as you want until you quit WITHOUT hypnosis, will power, scare tactics, electric shocks, or climbing the walls. Come to a FREE EXPLANATORY SESSION, and bring your cigarettes ..... by Oct. 24th, you won't need them anymore.

LOCATION	FREE SESSION	SEMINAR STARTS
MEETINGS		
Colwood Community Hall, 2219 Sooke	Saturday, Sept. 16 10 a.m. or 7:30 p.m.	Wednesday - Sept. 27 10 a.m.
Church of Christ 3460 Shelbourne	Saturday, Sept. 16 10 a.m. or 7:30 p.m.	Wednesday - Sept. 27 10 a.m.
Playland Curling Club 4240 Glanford Ave.	Sunday, Sept. 17 10 a.m. or 7:30 p.m.	T.B.A.
James Bay Athletic Assn 205 Simcoe	Sunday, Sept. 17 10 a.m. or 7:30 p.m.	T.B.A.
Colwood Community Hall, 2219 Sooke	Monday, Sept. 18 10 a.m. or 7:30 p.m.	Monday - Sept. 25 10 a.m. or 7:30 p.m.
Church of Christ 3460 Shelbourne	Monday, Sept. 18 10 a.m. or 7:30 p.m.	Monday - Sept. 25 10 a.m. or 7:30 p.m.
Red Lion 3366 Douglas St.	Thursday, Sept. 14 Friday, Sept. 15 10 a.m. or 7:30 p.m.	Monday, Sept. 25 10 a.m. or 7:30 p.m.
Ingraham Hotel 2915 Douglas St.	Tuesday, Sept. 19 Wednesday, Sept. 20 10 a.m. or 7:30 p.m.	T.B.A.

"THE CALM METHOD"
SMOKWATCHERS®
"THE EASY WAY TO QUIT SMOKING"
SmokWatchers® of Victoria
2020 Douglas St., Victoria, B.C.
Call collect 604-384-4813
9-13x

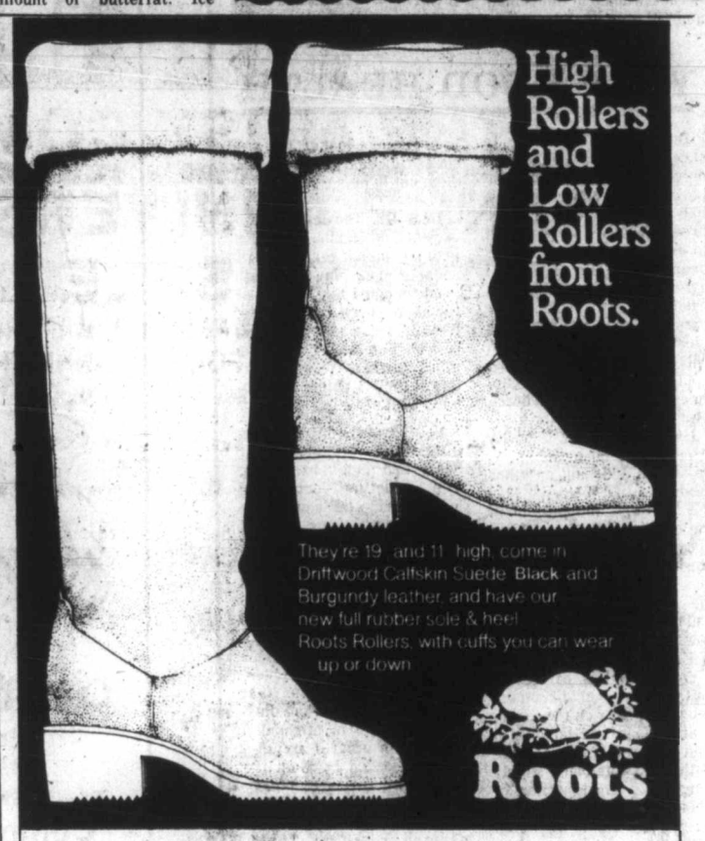

High Rollers and Low Rollers from Roots.

They're 19 and 11 high, come in Driftwood Calfskin Suede Black and Burgundy leather, and have our new full rubber sole & heel. Roots Rollers, with cuffs you can wear up or down.

Roots

1202 Wharf St. 383-4811

It seems that everybody is always having a sale.

Well, at Simpson Drapery we have a sale twice a year.

That's all.

And when we do, it's an event. (Just ask people who've saved here.)

Right now it's our Fall Sale

And when we say **20% off** on all fabrics for custom-made drapes, you can count on truly substantial savings.

Come and see for yourself, or phone us and we'll send a Decorating Consultant to your home with no obligation.

Simpson DRAPERY LTD.

2030 Douglas Street. Phone 382-6323.
(opposite the Imperial Inn)
Simpson Drapery is open Saturdays.

SUMMER STOCK CLEARANCE

PRATT & LAMBERT PAINTS

	Reg.	SALE GAL.
PROHIDE ALKYD Semi Gloss Enamel	19.95	11.95
PROHIDE LATEX Flat (LIMITED QUANTITY)	15.45	7.95
PROHIDE LATEX Satin Enamel	20.50	11.81
PROHIDE LATEX House Paint	17.50	8.95
Penetrating RUSIL STAIN 4 Colors	17.00	7.95
VAPEX HOUSE PAINT Latex Exterior	25.30	19.38

Our very best latex paint

CARPET SPECIALS

	Reg.	SALE
ASTRO TURF	7.95	4.95 sq. yd.
MONTAGE	22.95	15.95 sq. yd.
NADIA	14.95	10.95 sq. yd.

NATIONAL INTERIORS LTD.
PAINTS AND FLOOR COVERINGS
1540 CEDAR HILL X RD. 477-0151
(NEAR SHELBOURNE) OPEN FRIDAY 'til 9 P.M.

RENOVATING?
SEE US FOR
FLOOR COVERINGS
Jubilee Bldg. Supplies
874 Culduthel Road

MAIS 34TH Anniversary Sale

OPEN SUN. 10-4

WIN A HEAVY DUTY SPEED QUEEN WASHER

DON'T MISS IT!

Locally owned and operated. Mais Furniture would like to thank you for 34 years of patronage which has enabled us to expand to be one of Victoria's largest furniture and appliance stores. We offer all our customers realistic prices, fair value trade-ins, no charge for delivery and above all, we set up and service what we sell. We would like to invite all our many friends and customers to come celebrate with us on our 34th Anniversary Sale. We offer TRUE sale savings, plus NO INTEREST CHARGES for 12 months O.A.C.

Yours sincerely,
The Management and Staff
Mais Furniture

WIN QUEEN SIZE GRANGE WATERBED

JOIN US FOR COFFEE and CAKE

NO INTEREST CHARGES FOR 12 MONTHS O.A.C.

THE MOST COMPLETE SLEEP SHOP IN TOWN

GRANGE ANNIVERSARY MATTRESS SALE

TOP OF THE LINE

OPEN COIL MATTRESSES MADE FOR OUR ANNIVERSARY SALE

39" Box Spring and Mattress	$178
4'6" Box Spring and Mattress	$199
Queen Size Box Spring and Mattress	$238
39" Vinyl Headboard	$9.95

WATERBED MANUFACTURERS ARE HERE TO GIVE YOU THE REASONS FOR SLEEPING ON A WATERBED!

SAT.-SUN. FULL LINE OF ACCESSORIES
- LINERS
- HEATERS
- SPREAD

Cavalier — plain pine stained pedestal — liner plus heater COMPLETE

MANY STYLES TO CHOOSE FROM $398

TRUCK LOAD OF DINETTES

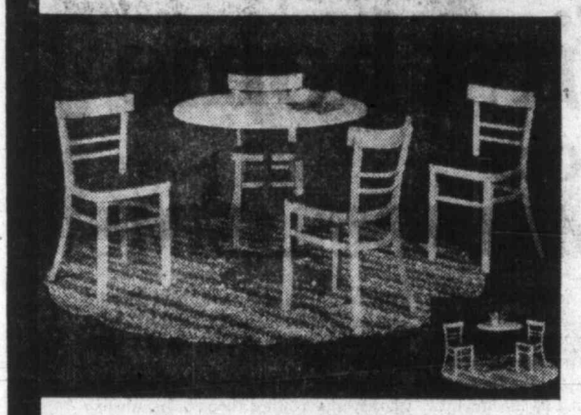

CHROME SUITES
RATTAN
BENTWOOD
Complete Line
ANNIVERSARY SALE PRICE
299.00 PLUS SALES TAX 14.95 + $313.95
365 DAYS INTEREST FREE O.A.C.
= 12 payments of 26.16

JUST ARRIVED TRUCK LOAD OF SEALY REDIBEDS

ALL A1 FACTORY FABRIC CLEAROUTS
Reg. Size Sleeper
100% Olefin Cover
SALE PRICE $288

PINE, MAPLE, OAK BEDROOM SUITES

See our large selection
DARK OAK 3-PCE. BEDROOM SUITE
Triple dresser, chiffonnier, 54" headboard, his and her mirrors.
$398

Gibson

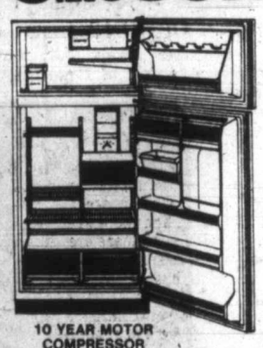

17 cu. ft.
FROST FREE REFRIGERATOR
We put a lot more into them, so you'll get a lot more out.
DUAL TEMPERATURE CONTROL
There's a new temperature regulator normally found only on more expensive models. You'll find this feature in all Gibson Frost Clear Refrigerators.
10 YEAR MOTOR COMPRESSOR GUARANTEE
SALE PRICE $648
TRADES ACCEPTED
2-year parts and labour Guarantee

SAVE UP TO 50% OFF

LAMPS
MIRRORS
PAINTINGS
ACCESSORIES
ALL

ZENITH 25" CONSOLE COLOR TV

Reg. 979.95
SALE PRICE
$875

20" COLOR PORTABLES
FROM $498

SPEED QUEEN

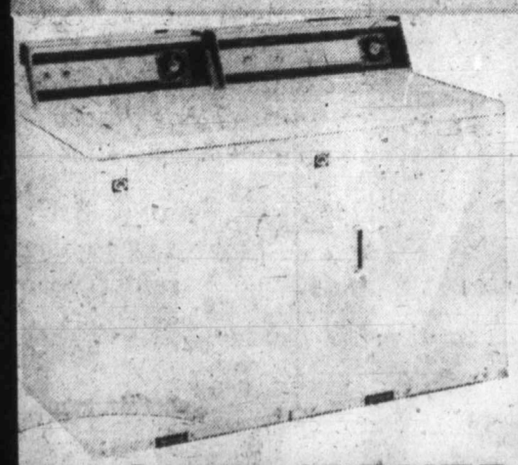

WASHER/DRYER

- Multi-Cycle washing selections including a special washable knits/durable press cycle
- Choice of wash and rinse water temperatures, spin and agitator speeds.
- Arc-O-Matic® 210 transmission with a 10-year parts warranty
- Porcelain enamel top and lid
- Multi-cycle drying selections including a special durable press/knits cycle.
- Choice of heat temperature selections
- Giant In-A-Door lint screen
- Permacote® steel drum
- Pull-type door with positive bayonet catches

WASHER SALE PRICE 9-16 $499
DRYER SALE PRICE $339

Gibson SELF CLEAN RANGE

DELAY BAKE and HOLD TIMER

SELF CLEAN RANGE

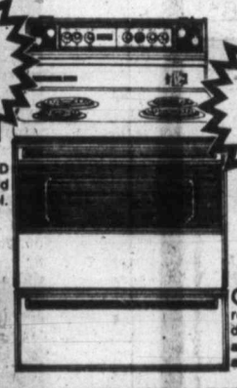

AUTOMATIC DELAYED start, cook and hold baking control.
SALE PRICE $548
TRADES ACCEPTED
Biggest continuous cleaning oven you can buy.
Gibson refrigerators, dishwashers, freezers and automatic washers and dryers.
2-YEAR PARTS AND LABOUR GUARANTEE

SOLID OAK CHINA CABINET

START YOUR COLLECTION TODAY

14½"x32"x63"h. $359
14½"x32½"x58"h. $299

MATCHING SOLID OAK TABLES AVAILABLE

Mais FURNITURE and APPLIANCES
1821 Cook OPEN FRI. to MIDNIGHT 385-2435

- NO CHARGE FOR DELIVERY
- CREDIT TERMS
- WE SERVICE ALL MAKES OF TELEVISION and APPLIANCES
- TRADE-INS ACCEPTED

Campbell River anglers go to top

Campbell River anglers took top spots in the B.C. Salmon Derby's 1978 Celebrity Open which closed Sept. 4.

Bill Sloan placed first with a 60¼-pound tyee. Norm Lee took second place with a 47-pound tyee caught in Campbell River's Tyee Pool.

Other winners were Alex Imlach, third, with a 41½-pound tyee, who also placed seventh with his 25¾-pound chinook. Mary Murphy took fourth and fifth places with a 32.6-pound tyee and a 29-pound chinook; Bob Thompson was sixth with a 27½-pound chinook.

All winning anglers were fishing in Campbell River waters.

Prize for top coho also went to a Campbell River man, Ralph Wiley, who caught an 11.10-pounder.

Latest King Fisherman entries:

King Fisherman

SPRING (CHINOOK)

Pedder Bay Marina
Ken Clapham; 34.0, Race Passage, anchovy.
Peter Lunness; 12.2, Pedder Bay, Buzz Bomb.
Karen Koroscil; 7.8, Pedder Bay, Pirken.
Susan Piper; 12.0, Pedder Bay, Pirken.
Andres Jedinak; 12.0, kelp bed, minnow.
Ray Goulet; 9.0, 9.0, Pedder Bay, Buzz Bomb.
Ed Rosberg; 20.8, Race Passage, minnow.
Les Hays; 7.0, 7.0, 7.0, 6.8, kelp bed, Buzz Bomb.
Les Fisher; 5.0, 5.0, Christopher Point, Strip Teaser.
Phil Cornforth; 5.8, sockeye, kelp bed, Strip Teaser.
George Best; 13.0, kelp bed, Buzz Bomb.
Ed Bradford; 27.8, Race Passage, Strip Teaser.
Bryan Gammon; 6.5, Pedder Bay, anchovy.
David Coupland; 23.0, Church Rock, Squirt.
Leo Darcus; 5.0, Pedder Bay, minnow.
Stan Griff; 8.4, kelp bed, blue hootchie.
George Harrison; 5.0, kelp bed, Strip Teaser.
Morgan Salter; 8.0, 5.0, 5.0, kelp bed, Buzz Bomb.
M.C. Moller; 15.4, Whirl Bay, green hootchie.
Dorothy Allison; 9.8, Beechey Head, Strip Teaser.
Brian Waddell; 7.0, Church Rock, Silver Harvest.
J. Hannan; 21.8, Church Rock, minnow.
Dan Burback; 5.0, Pedder Bay, Strip Teaser.
H. A. Davie; 8.4, Race Passage, Strip Teaser.
Roger White; 15.8, 7.0, 5.0, 5.0, Pedder Bay, Buzz Bomb.
J. Featherstone; 6.0, kelp bed, Pirken.
E. Heughan; 6.12, Pedder Bay, Strip Teaser.
R. A. White; 8.6, 7.0, 6.0, 5.0, kelp bed, Buzz Bomb.
Dann Marchessault; 8.0, kelp bed, Pirken.
Ken Alexander; 6.12, Church Rock, Squirt.
Anglers Anchorage Marina
Gunter Lucas; 25.6, 20.5, 6.12, Brentwood Bay.
Harry Tobin; 7.4, McKenzie Bay, Tomic Plug.
Chuck Southern; 10.10, 7.1, McKenzie Bay, Pirken.
Gerald MacPherson; 20.8, 15.10, 12.5, Bamberton, Uncle Tom Strip.
Godfrey Westmorland; 21.0, Willis Point, Krippled K, slasher.
F. Jarvis; 6.12, Willis Point, Krippled K.
Lil Walton; 6.0, The Boulder, plug.
Henry Hill; 7.0, Willis Point, Super Strip Teaser.
John Rose; 12.11, 18.12, 14.11, Bamberton, Rhys Davis Strip Teaser.
Anchor Marina
Tom Spencer; 12.0, Cowichan Bay, herring.

COHO

Rustic Motel
Mike Gage, Campbell River; 14.2, 14.8, 12.4, Discovery Passage, herring.
Rolf Salvesen, Campbell River; 12.8, Copper Bluffs, herring.
Bates Beach Resort
Murray Mosser, Scottsdale, Ariz.; 5.11, 5.11, 6.8, Bates Beach, bucktail.
Jim Robertson, Courtenay; 7.14, Bates Beach, bucktail.
John Hatfield, Comox; 5.12, Bates Beach, grey bucktail.
W. Ellis, Red Deer; 6.4, 7.1, Bates Beach, grey bucktail.
Joanne Cogswell; 5.7, Bates Beach, bucktail.
Mrs. Neal Petty, Phoenix, Ariz.; 6.12, 6.1, Bates Beach, purple bucktail.
Helen Moore, Ioco; 5.6, Bates Beach, bucktail.
Val Baron, Stoney Plain, Alta.; 8.2, Bates Beach, bucktail.
Jean Gray, Spokane, Wash.; 6.6, 5.8, 5.4, 7.0, Bates Beach, purple bucktail.
Mrs. Ken Robertson, Honeymoon Bay; 11.8, 6.2, Bates Beach, gold hootchie.
Al Fuller, Burnaby; 6.0, 5.4, 5.12, 5.3, Bates Beach, white bucktail.
Fred Brash, Burnaby; 6.10, 7.2, Bates Beach, white bucktail.
Denis Muir, North Vancouver; 6.14, Bates Beach, bucktail.
Brendan Casement, Brooks, Alta.; 6.11, 6.11, Bates Beach, Streamer Coronation.
Bert MacDonald, Comox; 5.2, 5.10, Bates Beach, bucktail, Strip Teaser.
Don Baker; 6.10, 5.8, Bates Beach.
Frank Derrien, Comox; 6.10, Bates Beach, Buzz Bomb.
Earl Fulton, Jasper, Alta.; 8.12, 5.8, 6.12, 11.2, Bates Beach, bucktail
Alice Fulton, Jasper, Alta.; 5.14, 5.2, 6.0, Bates Beach, bucktail.
Jim Robertson, Courtenay; 6.0, 5.12, Bates Beach, hootchie.
Leo Klashinsky, Parksville; 5.5, 5.5, Bates Beach, purple bucktail.
Jack Hartt, Edmonton; 5.10, Bates Beach.
Mac MacMillan, Scottsdale, Ariz.; 6.0, 6.2, 5.9, Bates Beach, bucktail.
Mary McMillan, Scottsdale, Ariz.; 5.12, 7.8, 6.11, 5.3, Bates Beach, bucktail.
Gladys Beach, Edmonton; 5.14, 6.0, Bates Beach, bucktail.
Stu Laurie, Skookumchuk; 5.14, 6.0, Bates Beach, bucktail.
Anchor Marina
Pete Lambert, Cowichan Bay; 10.8, Bold Bluff, minnow.
Hall's Boathouse
John Helgason; 7.8, Stone House, Butterfly.
Bruce Miller; 5.0, White Lady, Pirken.
G. Thibeau; 6.12, Bamberton, hootchie.
Claude Martin, St. Bruno, Que.; 7.2, Chesterfield Rock, Tomic Plug.
Mike Bridge; 7.0, Goldstream Narrows, Radiant Squirt.
Goldie Newman; 7.0, Chesterfield Rock, Butterfly.
Anglers Anchorage Marina
Andy MacPherson; 6.0, Indian Bay, Strip Teaser.
Lil Walton; 9.8, Sheppard Point, Krippled K.
Tsartlip Ramp
Robert Baird; 8.0, Bamberton, Stingsilda.
P. Margetts; 6.0, Indian Bay, Tom Mack.
A. F. Wilde; 5.4, Bamberton, bucktail.
Alibay Marina
J. J. Williams; 6.3, Fairfax Point, green hootchie.
James Bay Anglers
Rod McKinnon; 13.8, Brotchie Ledge, Coho-dancer.
Lysle Russell; 7.15, green, white Flashfall.
W. Smith; 10.9, Albert Head, hootchie.
C.A. Verne; 9.8, 12.8, 8.0, Albert Head, Strip Teaser.
Glen Ludvigson; 10.4, 8.0, Brotchie Ledge, Strip Teaser.
Mike Lineham; 6.6, Brotchie Ledge, green Flashfall.
David Harris; 11.8, Brotchie Ledge, Radiant Squirt.
Pedder Bay Marina
Roger White; 5.0, Pedder Bay, Buzz Bomb.
Brian Waddell; 8.0, Church Rock, Silver Harvest.
Dorothy Allison; 15.0, Beechey Head, Strip Teaser.
David Coupland; 11.0, 8.0, 6.0, Church Rock, Squirt.
George Best; 12.0, 10.0, 7.8, kelp bed, Buzz Bomb.
Les Fisher; 7.8, 5.0, Christopher Point, Strip Teaser.
Ed Rosberg; 5.8, 5.0, Race Passage, minnow.
Peter Lunness; 6.4, 8.4, Pedder Bay, Buzz Bomb.
Andres Jedinak; 8.0, 8.0, 8.0, kelp bed, minnow.
Ray Goulet; 9.0, 9.8, Pedder Bay, Buzz Bomb.
Dave Matthews; 7.0, 6.0, Church Rock, anchovy.
Frank Harris; 7.0, Pedder Bay, minnow.
Robert Wallace; 13.4, Church Rock, hootchie.
Frank Taylor; 6.4, Church Rock, Strip Teaser.
V. Anderson; 9.0, Church Rock, Strip Teaser.
Brian Waddell; 15.0, 8.0, 8.0, 6.8, Church Rock, hootchie.
Eva Brethour; 9.0, Church Rock, Strip Teaser.
J. E. Lauritzen; 8.0, Church Rock, Pirken.
R. D'Gal; 6.0, 7.0, Race Rocks, Strip Teaser.
Bill Cuff; 9.0, 11.0, Race Rocks, herring.
Dan Buckthorpe; 9.0, Race Passage, Strip Teaser.
Marshal Sauter; 6.4, Christopher Point, anchovy.
Art Allison; 11.8, 8.0, Church Rock, Strip Teaser.
Gregory Gauduar; 7.0, Pedder Bay, Strip Teaser.
George Harrison; 7.0, kelp bed, minnow.
Bertie Sheppard; 14.0, Race Rocks, Strip Teaser.
E. W. Welsh; 11.0, Pedder Bay.
Lloyd Jermain; 6.8, Pedder Bay, minnow.
J. Cuthbert; 9.12, 7.4, Church Rock, Strip Teaser.
Anne Dawe; 7.0, Pedder Bay, Super Strip Teaser.
S. Sheridan; 12.8, kelp bed, Needlefish.
Isabelle Mundie; 5.0, Church Rock, Silver Harvest.
T. Chartres; 11.0, 17.8, 7.8, Church Rock.
Chuck Fancher; 12.8, Church Rock, Strip Teaser.
Bill Broadfoot; 14.0, Church Rock, Strip Teaser.
Harry Talbot; 9.12, 8.2, Pedder Bay, Strip Teaser.
Fred Pritchard; 10.0, Pedder Bay, Strip Teaser.
Roy Derry; 11.0, Pedder Bay, Strip Teaser.
S. W. Starchuk; 6.8, 5.8, Church Rock, Tyee Strip.
Jim Leggett; 12.8, Pedder Bay, anchovy.
Cory Park; 12.8, 11.8, Church Rock, minnow.
Kevin Park; 7.0, Church Rock, minnow.
Pat Campbell; 7.4, Pedder Bay, Squirt.
John Tullock; 7.8, Pedder Bay, minnow.
Dave Coupland; 11.0, 9.0, 7.0, 6.0, Church Rock, Silver Harvest.
Cluff Goulet; 11.8, 9.0, 10.8, Pedder Bay, Buzz Bomb.
W. J. Kirzinger; 11.0, Church Rock, Strip Teaser.
Norm Dawe; 11.0, Pedder Bay, hootchie.
Sooke Harbor Marina
Art Woodcock; 5.4, Secretary Island, anchovy.
E. R. Williams; 7.4, 6.4, Secretary Island, anchovy.
L. Altringer; 6.0, Secretary Island, hootchie.
Ruby Nygaard; 10.6, 9.8, 7.12, Secretary Island, hootchie.
Peg Konanz; 8.0, Secretary Island, minnow.
D. Keepence; 12.8, 10.8, 7.0, 5.5, Secretary Island, Buzz Bomb.
Rod Maysey; 7.8, 8.0, Secretary Island, Silver Harvest.
L. Miskiman; 11.0, 5.0, Secretary Island, white hootchie.
H. Spicer; 8.0, 7.0, 7.8, Secretary Island, Strip Teaser.
Vern Exton; 12.8, 11.2, 10.6, 8.9, 7.8, 6.5, 7.2, Secretary Island, hootchie.
L. Swaney, Kimberley; 10.0, 9.8, 7.0, Sooke bluffs, fly.
H. Wood; 7.0, 8.0, 7.0, Secretary Island, hootchie.
Carman Angus; 13.8, 10.0, 9.4, 6.0, Secretary Island, minnow.
F. L'Heureux; 7.12, Secretary Island, Strip Teaser.
Ben Konanz; 13.4, 9.12, Secretary Island, Strip Teaser, white hootchie.
M. McNulty; 8.0, Secretary Island, anchovy.
Norm McMahon; 11.0, Secretary Island, herring.
Al Davidge; 5.8, 5.0, Secretary Island, minnow.
Dennis Smith; 7.8, 9.0, 7.9, 8.0, Secretary Island, minnow.
Evelyn Bruton; 7.12, 5.0, Secretary Island, minnow.
G. Fagan; 5.6, 5.6, Sooke, Strip Teaser.
Jim Cleaver; 7.0, 6.8, 5.0, Secretary Island, Radiant Squirt.
H. Wood; 7.0, 7.0, 8.0, 7.8, Secretary Island, hootchie.
L. Altringer; 7.8, 6.0, Secretary Island, minnow.
Dal Dalrymple; 6.4, 6.8, Sooke bluffs, Stingsilda.
George Kaiser; 10.8, Sooke bluffs, minnow.
Fred Webb; 10.6, Sooke bluffs, Strip Teaser.
A. Kozak; 11.8, 10.4, 8.8, Secretary Island, hootchie.
J. Hartley, Surrey; 6.23, 10.0, 10.1, 12.0, 11.0, Secretary Island, hootchie.
Ida Harley, Surrey; 9.4, Secretary Island, Strip Teaser.
Mac Gardiner; 10.5, Beechey Head, green hootchie.
Evelyn Bruton; 8.0, Secretary Island, minnow.
K. Lawter; 6.4, 6.2, 5.10, 5.0, Secretary Island, Strip Teaser.
Nan Douglas; 8.4, Secretary Island, anchovy.
Mike Simpson, Sicamous; 6.0, Secretary Island, Strip Teaser.
Bruce Simpson; 5.0, Secretary Island, Strip Teaser.
M. Simpson; 6.7, Secretary Island, minnow.
F. L'Heureux; 11.0, 6.8, Secretary Island, Strip Teaser.
Lou Smith; 8.8, Secretary Island, Strip Teaser.
Marion Cleaver; 7.8, 7.4, Secretary Island, red hootchie.
K. L. Moysey; 7.0, 6.0, Secretary Island.
Stan Tront; 7.4, 7.0, Secretary Island, Strip Teaser.
Anne Ferguson; 5.8, Secretary Island, hootchie.

COLONY
MOTOR INN
THE SIDE DOOR IS OPEN AND THE GIRLS ARE BACK

Mia's Beauty Salon
2803 ADMIRALS ROAD
382-1313
Prices you can still afford on Perms, Colours, and Cuts

THANKSGIVING SALE
20% OFF
Picture Framing & Framed Prints
(25% off on three or more until Oct. 6th)
at
KARIBU GALLERY
565 Johnson 386-8231

ATTENTION!
Members of Oak Bay Social Credit Constituency
ANNUAL GENERAL MEETING
Wednesday — September 20th
Windsor Park Pavillion
8 P.M.

ROYAL OAK GARDEN CENTRE AND FLORIST
OPEN EVERY DAY 9:00-5:30
SUNDAYS 10:00-5:00
SMALL FRUITS
Loganberries
Youngberries
Boysenberries
Cascades
in gallon containers 2.89 ea.
Blueberries 3.95
Currants Red and black 2.89
Gooseberries Red & Green 2.89
English Gooseberries Green 4.95
THUYA PYRIMIDALIS
12"-15", Ideal for hedging
2.49 10/$20
COMPOSTER
Ideal for breaking down all your fall garden refuse.
7 lbs. 1.95
"for every bloomin' thing!"
479-1116
4456 SAANICH RD. In the Royal Oak Shopping Centre.

OUR YEAR END . . . "GIANT"
CLEARANCE
Long John Silver & GOLD

535 LOWER YATES ST.
Everything REDUCED at least 10%
SEPT. 16-23 9:30-5:30 P.M. FRIDAY TILL 9 P.M. 385-3521
20% OFF All Repairs
9-14x

PETER POLLEN FORD
YATES AT COOK
384-1144
CALENDAR
Sept 29
THE ALL-NEW '79 FORDS ARE COMING!
D.L. 745A
PETER POLLEN FORD
YATES AT COOK
384-1144

LIGHTING
FIXTURES AND SWAGS
sun'dial
479 B, Burnside Road East

We can help you buy your first home
with our
FAMILY FIRST HOME PROGRAMME

It's a new programme of the British Columbia Ministry of Municipal Affairs and Housing to help families buy their first moderately priced home. Home ownership can be an important basis for a family life and this programme is designed to create a favourable environment in which to raise our future citizens in the "family home".

It's a big step, particularly for a young family. We'd like to make it easier with a Grant worth $2,500 for families buying their first home. You can choose which form of payment suits you best:

OPTION 1 $52.50 per month for five years to reduce your monthly mortgage payments.
OR:
OPTION 2 Lump sum payment of $2,500 to reduce your first mortgage.

Here's how it works. If you're a family with at least one dependent child under age 19, and you're buying your first home, you could be eligible to receive the Grant in whichever of the above options suits you best. There are no income restrictions and no income tax payable on the Grant. Single parent or adoptive families can also qualify.

The Grant can be used for:

NEW HOUSES	✓ YES
OLDER HOUSES	✓ YES
TOWNHOUSES	✓ YES
CONDOMINIUMS	✓ YES
MOBILE HOMES	✓ YES

You must have a minimum equity of 5% of the value of the home and the home must be priced within certain maximum price limits for the area. These price limits vary from place to place, but as a guide, the price limit for Delta is $50,000; for Saanich $50,000; for Prince George $44,000; and for Cranbrook $42,000.

Remember, the programme is for families who have never owned a home before, whether in British Columbia or elsewhere. The Grant is retroactive on all purchases made on or after April 11, 1978.

If you're thinking about buying a home and you think you may be eligible, be sure to find out about the Family First Home Programme. Further information and application forms are available from all Government Agents, all Ministry of Municipal Affairs and Housing offices and many realtors.

If you want a home... we want to help.

Province of British Columbia
Ministry of Municipal Affairs and Housing
Honourable Hugh A. Curtis, Minister
810 Blanshard Street, Victoria, British Columbia V8W 3E1

Murder accused found not guilty

NANAIMO — Peter Douglas Creagh, 22, of Montreal, was found not guilty of second-degree murder in B.C. Supreme Court here Thursday.

As the verdict was given, he slumped forward in the prisoner's box in an obvious state of emotional release.

Creagh then managed to steady himself and jumped from the box to embrace defence attorney Dermod Owen-Flood of Victoria.

Creagh's mother, who had difficulty getting to the two-week trial from Montreal due to recent Air Canada job actions, was crying softly as the supreme court jury of two women and 10 men delivered the verdict.

Creagh was charged with second-degree murder by Port Alberni RCMP on April 25, after 19-year-old Terrance Tobin died as a result of a fight between Tobin and Creagh.

CUPE STAFF END WALKOUT

The Canadian Union of Public Employees appeared to be recovering from its internal labor woes Friday, although tentative agreements have yet to be approved.

In the meantime, all of CUPE's staff representatives in B.C., and most of the others across the country, have returned to the job without a contract.

They returned to their offices Friday ending a three-day strike. Howie Atkinson, Vancouver spokesman for the B.C. group, told the *Colonist* the "reps" decided to go back to work in advance of the ratification vote because they were eager to attend to problems confronting the CUPE membership they normally serve.

"After all, our action wasn't aimed at the membership, but at the national officers," Atkinson said.

The 225,000-member union —largest of the national unions—was also faced with a second coast-to-coast strike threat from its 140 clerical employees.

However, Elaine Tolonen of Victoria, regional vice-president of the clerical group, said Friday a tentative agreement had been reached in this case.

Mushroom charges faced by Comox nine

COURTENAY (CP) — Nine persons in the Comox Valley area face charges under the Food and Drug Act after being charged with possession of psilocybin mushrooms.

Jelle Hoogland, 37, of Holland, Annie Contious, 29, of Paris, France, Nicole Philbault, 24, of Ste. Arvide, Que., and Daniel Menard, 21, of Hull, Que., were charged Thursday.

Slobodan Subotich, 21, was charged Wednesday and four other Comox Valley residents, including a juvenile, were arrested and are to be charged later, police said Friday.

The maximum penalty for a first offence is a $1,000 fine or six months in jail, or both. The mushrooms, which grow wild, usually after fall rains, cause hallucinogenic effects after ingestion.

Boat flips, one dead, three saved

Three Alert Bay men escaped drowning when their seine boat capsized and sank in the rough waters of Seymour Narrows near Campbell River this week, but one person died.

Max Green, 50, and his sons Mitchell and Lawrence were among six occupants of the 50-foot drum seiner headed south near Maude Island when it rolled on its side while going through a whirlpool.

Skipper David Carpenter, 69, of Bella Bella, died after surviving the rescue from the sinking craft. His wife Katherine, the Greens and William Lawrence, 19, of Surrey, were saved.

Coming your way . . .

Wake the town and tell the people, a friend, a neighbour! Meet them at Woodward's Monday, because you won't want to miss the first day of our Great Fall Sale. You simply can't afford to, with our record-breaking savings on heaps of merchandise. Read our famous 18-page flyer, remarkable for variety and value, plus tucked inside – our Carpet Fashion Fair (there just wasn't room for all the colorful bargains in one flyer). But come early and save a bundle on things you and your family need.

Sale Starts Monday, Sept. 18th

Watch for it!

SPECIAL HARVEST SAVINGS

Demonstration Saturday only 10:00-2:00

Redwoodstrip™ or Cedarstrip™

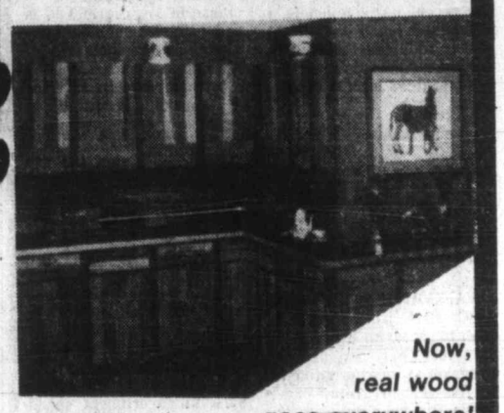

Glamourizes your feature wall or kitchen cabinet doors. Gives that coffee table a new look! These 3½" strips of natural wood can easily be cut with a utility knife and, by using the woodstrip cutting guide, is almost "goof-proof". It can even be applied to curved surfaces such as archways or coved ceilings. Come down on Saturday and see for yourself how simple it is to create something different and take advantage of special savings.

Reg. 19.95 THIS WEEK **14.95** carton

A carton covers approx. 32 sq. ft.

Now, real wood goes everywhere!

If you are clearing up for winter, you need a concrete block

INCINERATOR

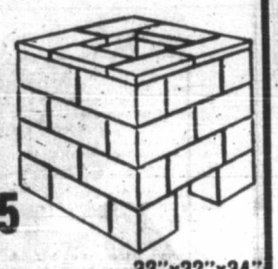

Efficient, neat, long lasting and easily erected with the aid of our diagram. Don't put it off, get one now.

ONLY **15.95** 32"x32"x34"

FALLEN LEAVES MAKE GOOD COMPOST AND PROVIDE HUMUS

CEDAR COMPOST BOXES

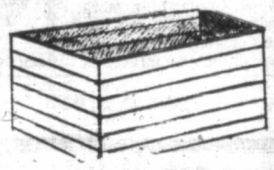

Ready cut for you to nail together.

7.88 each

Buy two and have a continual supply of compost.

Project Guttering!

Consider the advantages of

ALUMINUM EAVESTROUGH

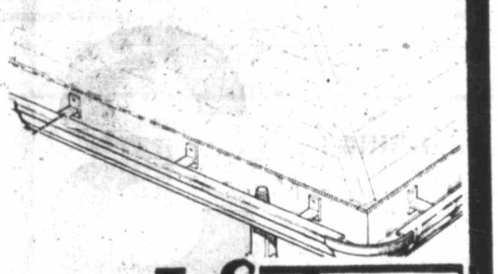

Simply to install, pleasing profile, in convenient 10" lengths. Prefinished in maintenance-free white or brown baked enamel. Bring a rough sketch with measurements and let our salesmen give you an estimate — you could be pleasantly surprised.

WE ALSO KEEP GOOD STOCKS OF HANGERS, END CAPS, CORNERS TO COMPLETE YOUR GUTTER JOB.

Life Time

Paint Up and Brighten Up With Benjamin Moore's

MOORETONE INTERIOR LATEX

Easy to work with either by brush or roller. Retains its flat velvet finish. Tinted at no extra cost.

ONLY **10.95** gal. with every 2-gallon purchase

THIS WEEK ONLY Roller and Tray Included

SAVE ENERGY the In-Sider Storm Window

SAVES YOU ENERGY! HERE'S HOW:

The In-Sider Storm Window cuts heat loss through your windows by up to 88%. It's 21% more effective than typical triple-track outside storm windows.

A storm window that installs inside your home.

Trim adheres to frame permanently and snaps open for removal of storm window.

Our salesmen can show you how easy it is to install, and this week, in our energy conservation sale.

YOU SAVE **10%** OFF MARKED PRICES

FOR THAT LAST CONCRETE JOB

REGULAR CEMENT

88-lb. bag **3.44**

AT DOMAN'S

WE HAVE ONLY 14 OF THESE

7¼" SKILSAWS LEFT

With burnout protected motor, you can tackle the toughest sawing jobs. Cut up to 2⅜" deep at 90°; 2" at 45° bevel. Easy to use controls built for rugged use.

35.49

DOMAN'S

By the Bay St. Bridge

280 BAY ST. 386-2151

DO-IT-TOGETHER YOU AND DOMAN'S

STORE HOURS: Mon.-Fri. 8:00-5:30 Sat. 8:00-5:00

USE YOUR CHARGEX OR CONVENIENT BUDGET ACCT.

9-16x

SPECIALS SAT., SUN., MON. ONLY

PERENNIALS - 4" POTS

Pansies in flower, Aubretia, Alyssum, Polyanthus and others

MIX OR MATCH 12 POTS..... **5.00**

TREE TANGLEFOOT

Apply Now! Prevent insect damage to your trees next spring.

1 lb..... **2.95**

BEDDING PLANTS

Wallflowers, 6 Varieties, Brompton Stocks, Sweet William, English Daisies, Winter Pansies

MIX OR MATCH 3 PACKS..... **1.30**

FISH FERTILIZER

Good for everything.

½ gal., 64 oz. **1.50**

TROPICALS

2½" Assorted Varieties

2½" Assorted Cactii

4 FOR 1.00

HEATHER 4" POTS

IN BLOOM

75¢ ea.

POTTING SOIL 40 lbs. **1.40**

TROPICAL BASKETS

Ferns, Purple Jews, Money Wort and many others.

10" 7.50

6" 4.00

SHRUBS

1.40 ea.

20 for $25

Pampas Grass, Junipers, Heathers, Thuja Pyramidalis, Hedging, Pyracantha, Flowering Shrubs

and many other varieties

1-Gallon Pots

Mix and Match your 20

SALEM BARK MULCH

40 lbs. **2.00**

LARGE 5'-6' QUEEN PALMS

5-gal. pot ..... ea. **5.00**

LEYLANDI CYPRESS

Grows 15-20 ft. in 5 years. Ideal windbreak, reduces traffic noise, tolerates salt spray, takes trimming well.

1-gal. pots

20 for $27

FALL RYE 5 lbs. **75¢**

OPEN EVERY DAY 8 a.m. to 5:00 PERSONAL SHOPPING ONLY

Marigold NURSERIES LTD.

7874 LOCHSIDE DRIVE

9-16x

Begin urges poor, elderly to speak out

ST. JOHN'S, Nfld. (CP)—Health and Welfare Minister Monique Begin warned Canada's poor and elderly Thursday that unless they made their needs known, they could not be sure of getting the care they needed.

She told the community services council here that those opposed to social programs constituted a powerful voice in the country.

"Right now we find ourselves responding to a blizzard of letters . . . from people who dislike social assistance. From the poor and the disadvantaged and their advocates comes hardly a snowflake. It is not a healthy situation."

Despite the chilly climate, Miss Begin said the government made a "crucial step forward in social policy" with the recent introduction of a refundable child tax credit and an additional $20 a month for elderly persons receiving a guaranteed income supplement.

She said families who paid no taxes or had incomes below the national average would receive a $200 tax refund for each child starting early next year. The amount a family received would decrease as its income increased.

"Until now, our major child-related benefits have given more tax relief to the well-off than to poor and middle-income people. From now on, that situation will be reversed."

Funds for the tax credit program would come from cuts in family allowance payments to $20 a month from a current $25.68, as well as the elimination of benefits for 16- and 17-year-old children and an existing $50 tax credit per child, she said.

Miss Begin said the increase in the guaranteed income supplement would give 1.3 million recipients an additional $340 a year. The $20-a-month increase takes effect in January and will be indexed every three months to offset inflation.

Miss Begin said the new programs were necessary because existing programs "weren't working as they should."

"Not enough money was going to the people who needed it. We felt we could do better with what we were already spending. That is how an improvement in social programs came about at a time of restraint and cutting back in government spending."

Training shortened

VANCOUVER (CP)—The UBC senate has approved a plan to set up an experimental four-year engineering program as an alternative to its five-year program.

The five-year program includes a preliminary year of science courses. The new program will let students go directly into engineering courses if they have A standings in Grade 12 algebra, physics and chemistry and have completed first-year university mathematics.

COLONY
MOTOR INN
TOM MIDDLETON
AT THE PIANO BAR
385-2441
COACHLIGHT ROOM

Woodward's
SATURDAY BIG BUY
SHEETS & PILLOWCASES
TRUPREST II SHEET SETS
Traditional good looks are made even more attractive by todays' easy care standards. In no iron 50% polyester, 50% cotton to resist wrinkling and retain a smooth appearance, choose from 3 colorful patterns. Double and Queen sets consist of 1 flat, 1 fitted sheet and 1 pair of pillow cases. Twin set consists of 1 pair sheets and 1 pillow case only. Super great prices to stock up your linen closet now or set aside as gifts.
Woodward's Linen and Domestics
TWIN 16.99 SET
One pair sheets
One only pillow case
DOUBLE 19.99 SET
One pair sheets
Two pillow cases
QUEEN 21.99 SET
One pair sheets
Two pillow cases
Personal shopping only, mail, phone or C.O.D. orders. Take advantage of our Saturday Big Buy, charge it, and use your Woodward's convenient account card. Saturday Store Hours: 9:30 a.m. to 5:30 p.m.

SLACKS
Beautifully Sanitone Dry Cleaned and Pressed
BRING IN 3
PAY FOR 2
NO CHARGE FOR 1
BLANKETS $1.49 each
Cleaned and Fluff-Dried
OFFER VALID AUG. 28th to SEPT. 23rd. 1978
INDIVIDUALS
CONVENIENT LOCATIONS
• 1602 Fort at Oak Bay Junction
• Westbrook Shopping Centre on Goldstream Avenue
• Esquimalt Rd. at Fraser St.
• Oak Bay Avenue near Foul Bay
• Douglas at View in the Commerce Mall downstairs.
• Cadboro Bay at Estevan
• Quadra at Kings
• Menzies at Simco in the Parliament Mews
• Fairfield Plaza
individual drycleaners
Sanitone
Home Pick up & Delivery 595-4141
Minimum of $3.00 on all Home Pick up and Delivery.

VANCOUVER 684-5231 • OAKRIDGE 261-3311
PARK ROYAL 922-6111 • SEVENOAKS 853-7711
PORT ALBERNI 723-5541 • KAMLOOPS 374-4141
OPEN: Mon., Tues., Wed., Sat. 9:30 AM-5:30 PM
Thurs., Fri. 9:30 AM-9:00 PM
NEW WESTMINSTER 521-9611
GUILDFORD 588-2111
VICTORIA 386-3322
OPEN: Mon., Tues., Sat. 9:30 AM-5:30 PM
Wed., Thurs., Fri. 9:30 AM-9:00 PM
LANSDOWNE 270-3322
OPEN: Mon., Tues., Sat. 9:30 AM-5:30 PM
Wed., Thurs., Fri. 9:30 AM-9:30 PM
PENTICTON 493-1900 • PRINCE GEORGE 563-0211
OPEN: Mon., Tues., Wed., Thurs., Sat. 9:30 A.M.-5:30 PM
Fri. 9:30 AM-9:00 PM
All items shown in this advertisement are available while quantities last at any of the above Woodward's locations.

The Daily Colonist.

Saturday, September 16, 1978

Section Three Page 31

Names in the News

Royal chips: Who's who

Queen Elizabeth has the biggest household budget and **Grand Duke Jean** of Luxembourg the smallest among Europe's nine reigning monarchs, a Spanish economic review reported in Madrid. Spain's own **King Juan Carlos** is Europe's second-poorest monarch with only $2 million a year to run three palaces and a yacht. The budgets were listed as $5.7 million for Queen Elizabeth, $5.6 million for **Prince Rainier** of Monaco, $4 million for **King Baudouin** of Belgium, $3.9 million for **King Carl XVI Gustaf** of Sweden, $3.5 million for **Queen Juliana** of Holland, $3.3 million for **Queen Margrethe** of Denmark, $2.8 million for **King Olav** of Norway, $2 million for King Juan Carlos and $1.1 million for Grand Duke Jean.

German aircraft pioneer **Willy Messerschmitt**, developer of the world's first production-model jet fighter, has died in Munich, at 80.

Greek composer **Mikis Theodorakis**, who wrote the music to *Zorba the Greek*, says he'll stand as the Greek communist party candidate for mayor of Athens in municipal elections next month.

A senior British diplomat, **Frank Judd**, visited convicted Nazi leader **Rudolf Hess** in Berlin's Spandau Prison, found him in good health, and renewed Britain's call for his release.

Actress **Judy Norton-Taylor**, who plays Mary Ellen in the television series *The Waltons*, helped police track down two men who allegedly had threatened to bomb her Hollywood house and car unless they were paid $20,000.

In Montgomery, Ala., judge **Frank Johnson** refused to order former U.S. attorney-general **John Mitchell** released from a federal prison camp ahead of schedule.

Jordan's **King Hussein** and his American bride, the former **Lisa Hallaby**, left London's Heathrow airport for Spain Friday at the end of an 11-day vacation at their London residence. The couple were going to Spain for a private visit to **King Juan Carlos** and **Queen Sophia**.

Swedish **King Carl XVI Gustaf** and **Queen Silvia** of Sweden left Belgrade Friday, ending a five-day state visit to Yugoslavia at the invitation of **President Tito**.

Rudy Vallee, the collegiate crooner who wowed flappers in the 20s singing through his megaphone, says women chased him "because I kiss beautifully." Vallee, 77, in Minneapolis, told a columnist he did pretty well with women even though he was not tall, dark and handsome.

Shah Nawaz Bhutto, 19-year-old son of former Pakistani prime minister **Zulfikar Ali Bhutto**, denied in a London court he had made a hoax bomb call to the home of British **Prime Minister James Callaghan**. Bhutto said he had been framed by supporters of the current Pakistani government.

Rolling Stones lead singer **Mick Jagger** reported the loss of $3,000 in cash and jewelry worth $10,000 during a burglary at his Los Angeles home.

Two Afrikaans newspapers carried stories in Johannesburg Friday about **Prime Minister John Vorster's** future political role in South Africa, with one newspaper speculating he might announce his retirement at a cabinet meeting in Pretoria on Tuesday. The other newspaper speculated Vorster might become the country's president, replacing **Nicolaas Diederichs**, who died last month. Vorster, 63, has been resting at his Cape Town residence this week after being released from eight days in hospital for treatment for exhaustion and bronchitis.

President Carter's popularity has risen dramatically in the past month—particularly among Democrats, city dwellers, blacks and those who live in the East—according to the latest ABC News-Louis Harris poll. The poll indicates Carter's popularity stands at 57 per cent negative and 42 per cent positive. This compares with a similar ABC-Harris poll released Aug. 14, showing Carter with a rating of 69 per cent negative and 30 per cent positive.

Bequests totalling $626,704 have been made to the University of British Columbia in the will of the late **Dr. Honor Kidd**, a UBC graduate, cancer researcher and daughter of the founder of the Overwaitea chain of food stores, the dean of the university's faculty of medicine said in Vancouver.

—AP

A quintet of cuties

Making debut at Dunstable, England zoo are Dandy, Duke, Dusky, Dawn and Deniese, the litter of cubs born to Cheetah "Eve," last month. Arrival of cubs, two male and three female, set cheetah breeding record.

Voting stalled by PQ

THETFORD MINES, Que. (CP) — Premier Rene Levesque said Friday the referendum on Quebec independence will not be held until the fall of 1979 "at the earliest."

The premier told a news conference at the end of a two-day Parti Quebecois caucus that Prime Minister Trudeau's decision to stage a spring general election made a referendum early next year impossible.

"The earliest moment now would be end of 1979," he said, adding, "It's not excluded that it will be in 1980 or at another moment."

Levesque said Trudeau's decision to govern until the end of his five-year mandate "reflects a rather immoderate attachment to power."

The premier also made it clear he wants to limit open speculation by his ministers on the contents of the referendum question.

Last week Cultural Development Minister Camille Laurin touched off a flurry of comment when he said the referendum question would mainly deal with taxation powers.

FLOOR LAMPS
MODERN TRADITIONAL
386-5335
sun'dial
479 B, Burnside Road East

COLONY
MOTOR INN
THE SIDE DOOR IS OPEN AND THE GIRLS ARE BACK

THREE POINT
Fall Clearance!
BRAND NEW 1978 DATSUN SPORTRUCK
$4,598
($437 OFF)

2620 GOVERNMENT ST. at Hillside • 385-6737
dlr. lic. 00740A
DATSUN

THE SPRING BULBS ARE HERE!
All the best varieties of
DAFFS — TULIPS — HYACINTHS
See Our Collection of
Early Flowering Dwarf Tulips
Crocus—Hybrids and Species
Snowdrops—Single and Double
Iris—Danfordiae and Reticulata
Freesia—Scilla—Eranthis
Anemone—Ranunculus
For the house HANGING BASKETS of BOSTON FERNS 8.95 ea.
SPECIAL OF THE WEEK
Daffodil Bulbs
FORERUNNER THIS WEEK ONLY 10/50¢
V.H.S. FLOWER SHOW
Sept. 15-16 932 Balmoral
OPEN
9:00 a.m. to 6:00 p.m.
Sunday 9-5
PHONE
658-8812
Elk Lake Garden Centre
5450 PAT BAY HIGHWAY—Just Beside Elk Lake
LISTEN TO GOOD ADVICE FROM HARRY HURN
SAT. and SUN., 8:41-11:26 a.m., 1:45-3:36 p.m. on C-FAX
9-18x

KEN DOBSON
WANTS YOU!

Get great sports reports from the "Dobber", our sports ace.
JOIN UP TODAY!
CFAX 1070
THE VICTORIA AIRFORCE

NEW

EASY-POUR 4-LITRE PACK
A great new way to buy motor oil for do-it-yourself oil changes
• Easy-pour funnel front gets at hard to reach openings
• Resealable cap and level indicator – for top ups and future use
• Specially designed to grip, and carry well
• Made of tough, durable plastic
• Reusable for *disposal* of used oil
Shell helps
Offer good at participating dealers until November 4, 1978.

Mormon women to hear Prophet speak

Victoria women of the Church of Jesus Christ of Latter-day Saints will gather in the chapel, 2990 Quadra, at 6 p.m. today.

For the first time in the history of the church the Prophet will address hundreds of thousands of Mormon women throughout the English-speaking world in a live broadcast from the Salt Lake City Tabernacle.

The 83-year old leader of the world's four million Mormons will speak over a special closed circuit audio line to hundreds of individual gatherings in LDS meetinghouses and other locations in the U.S., Canada, Great Britain, Australia and New Zealand.

Joining President Spencer W. Kimball as speakers will be three outstanding leaders of women's activities in the Church of Jesus Christ of Latter-day Saints. They are:

Barbara B. Smith, president of the Relief Society, 1.4 million member women's organization of the Church;

Elaine A. Cannon, new president of the Young Women of the Church, worldwide activities and services organization for more than 265,000 girls, ages 12-18;

Ruth H. Funk, who was recently released as president of the Young Women.

The addresses will be translated into other major languages, and cassette tape recordings of the translations will be mailed immediately to church leaders in non-English speaking parts of the world.

All Latter-day Saint women 12 years of age and older will be invited to attend the special meeting which is sponsored by the First Presidency, the chief governing body of the church.

The worldwide meeting will be similar in nature to the semi-annual Mormon priesthood conferences in the Tabernacle for men and young boys in the church. The priesthood gatherings are also disseminated around the globe via a closed circuit broadcast.

Music for the broadcast will be provided by the combined women's choruses (some 400 singers) of the world famous Mormon Tabernacle Choir and the Mormon Youth Symphony.

Presiding at the Victoria meeting will be Ruby Harrington, president of the Relief Society in the Victoria Stake and Katie McCue, president of the Young Womens organization.

KNOX PRESBYTERIAN CHURCH
2964 Richmond Road
A Friendly Church That Cares
Rev. David A. Smith, B.A.
11 a.m.
"UPTIGHT TRYING TO LIVE TOGETHER!!"
Church School Classes
11 a.m. Kindergarten to Gr. 6
7 p.m. Junior Youth Group
Nursery Facilities
Visitors are most welcome

TRINITY PRESBYTERIAN CHURCH
2964 Tillicum Road at Gorge Shopping Plaza
'The friendly church Close to Motels'
11:00 A.M.
"FAITHFULNESS IN GOD"
2nd Century Advance
3rd Study
Church School
Award Sunday
Nursery facilities
Minister: Rev. G. D. Smith, M.A.

CHRISTIAN APOSTOLIC CHURCH
Original Christian Doctrine
SUNDAY SERVICE & SUNDAY SCHOOL
11:00 a.m.
2663 Shelbourne St., Victoria

CHRISTIAN REFORMED
Agnes and Glanford
WORSHIP SERVICES
at 10:30 a.m. and 7:00 p.m.
Ministers:
Peter W. DeBruyne
Daniel R. Tigchelaar

St. Andrew's Presbyterian
Downtown — Douglas St. at Broughton
Ministry: Rev. Bruce Molloy and Mrs. Chrissie Hogg
11 A.M. and 7 P.M.
THE SACRAMENT OF THE LORD'S SUPPER
Church School, All Grades — 11 A.M.
Visitors Welcome

"A Family-Centred Church" 479-1733 479-5214
FIRST NAZARENE
4277 QUADRA
(Supervised Nursery)
9:45 a.m.
Sunday School Classes for all ages
SPECIAL SERVICES
11 A.M. & 6 P.M.
with
REV. J. MARK CALDWELL
and
SOFARA AVEAU
(from Western Samoa)
Listen to KGDN. Dial 6.30 a.m. at 10:15 a.m.

Douglas St. Baptist
3277 Douglas St.
Pastor: Reed H. Elley
10:30 a.m.
"TAKE YOUR STAND!"
Service of Believers
Baptism
7:30 p.m.
GOSPEL HYMN SING
A friendly Evangelical Church

Orthodox Church
(Russian Synod)
For service times contact:
Rev. Fr. Gleb Jensen
3881 Cadboro Bay Rd.
Phone 477-8892

WORSHIP SERVICES
CENTERED AROUND REFORMED PREACHING
Holyrood House - Saltire Room - 2315 Blanshard at Bay St.
Rev. R. Harbach, minister in the Protestant Reformed Churches
SUNDAY 10 a.m. Preaching from Second Timothy
3:30 p.m. Preaching Bible Doctrine
Biblical Radio Ministries: KLYN-FM 106.5
Sunday: Lynden P. R. Church 9 a.m., Refd. Wit. Hour, 4 p.m.

ASSOCIATED GOSPEL CHURCHES
GOSWORTH RD. COMMUNITY CHURCH
2845 Gosworth Rd.
10:30 a.m. Morning Service and Sunday School
6 p.m. Evening Service
TUESDAY—7:30 Bible Study and Prayer
Pastor:
C. R. McKNIGHT — 386-9783

SAANICH COMMUNITY CHURCH
MENNONITE
990 Falmouth Road
10 A.M. FAMILY WORSHIP
Pastor: G. L. Braun 477-6111

FIRST BAPTIST CHURCH
Quadra and North Park
11 A.M. "A VITAL FAITH"
John A. Watson and Cecil Barner
Organist and Choir Director: Mr. John Tunstall

PARKDALE EVANGELICAL FREE CHURCH
1095 Tolmie, 382-7513
REV. A. KEN STROM
9:45 a.m. Family Sunday School
11:00 a.m. Family Worship
(Message: Luke 14:25-35)
6:00 Evening Fellowship
C.E.F. Film:
"OF SUCH IS THE KINGDOM"
Guest: David Hunt
"A loving Christ . . . A caring Community"

OLDFIELD GOSPEL CHAPEL
5980 Oldfield Road 479-6237
Rev. Ken Plastad
9:45 a.m. Family Bible School
11:00 a.m. Morning Service
7:00 p.m. Evening Service
WEDNESDAY
7:30 p.m. Prayer and Bible Study
P.A.O.C.

VICTORIA EVANGELICAL LUTHERAN CHURCH
(Independent)
1016 Dunford — Ph. 478-7830
Divine Services 11 a.m.
Sunday School 10:15 a.m.
Adult Bible Class 10:15 a.m.
E. C. Hallstein, Vacancy Pastor
A changeless Christ for a changing world

FRIENDSHIP BAPTIST CHURCH
Welcomes you to its
10 a.m. Worship Service and Sunday School
6 p.m. Evening Service
The Pastor Speaking
at Gordon Head Rec. Centre, 1744 Feltham Rd
Pastor: Rev. E. Kratofil, B.A., B.D. 477-8478
Affiliated with the Baptist General Conference

VICTORIA TRUTH CENTRE
1201 Fort Street Minister: Dr. Emma Smiley
"Change your thinking, and change your world"
11:00 A.M. "THESE THINGS HAVE I SPOKEN"
Dr. Emma M. Smiley
7:30 P.M. "OTHER PEOPLE'S BUSINESS"
Rev. Greg Skala

BERACAH BIBLE CHURCH
4516 W. Saanich Road
Sunday Services
10 a.m., 11 a.m. and 7 p.m.
FOY L. SPIVEY, Pastor
Independent Fundamental

VICTORIA BAPTIST CHAPEL
S.B.C.
3220 Cedar Hill Cedar Hill Community Centre
Bible Study 9:45 a.m.
Worship 11 a.m.
Rev. Bo Brantley (Nursery Available) Phone 477-5474
"We love, because He first loved Us" JN 4.19

VICTORIA ALLIANCE CHURCH
1792 Townley Street — Pastor H. Orlin Craig - Telephone 592-1821
9:45 a.m. Church School
11 a.m. WORSHIP SERVICE
7 p.m. EVENING WORSHIP SERVICE

ELK LAKE BAPTIST
The Church by the Lake
5563 Pat Bay Highway
Minister Emeritus Harry Pike
Minister: J. C. A. Barton
9:30 a.m.
FAMILY CHURCH SCHOOL
10:30 a.m.
MORNING WORSHIP
A cordial welcome to all

Christian Science
Sunday Services and Sunday School
10:30 a.m.
Wednesday Testimony Meeting
8:00 p.m.
FIRST CHURCH OF CHRIST SCIENTIST
Chambers and Pandora
Reading Room
1210 Broad Street
Weekdays 9 a.m.-5:30 p.m.
Fri. 9 a.m.-9 p.m.
Sun & Holidays 2-5 p.m.
Reading Room Extension
Chambers and Pandora
Wednesdays 2-4 p.m.
All are welcome

Emmanuel
BAPTIST CHURCH
2121 CEDAR HILL CROSSROAD Tel. 592-2418
9:30 and 11 a.m. GOD'S ANSWER TO EMPTINESS
Pastor Archer applying the Book of ROMANS to contemporary life.
Sunday School Program at both services
"SUNDAY NIGHT AT 7"
A thrilling service of music, testimony and praise
"THE WIND OF THE SPIRIT IS BLOWING"
Pastor Archer preaching
8:30 p.m.
CELEBRATION OF RENEWAL
Free, expressive praise, worship and Bible ministry led by
PASTOR NEIL PARKER
Special welcome to UVic and Camosun students
WESTERN COMMUNITY BAPTIST CHURCH
St. Mathews Anglican Church — 771 Goldstream Ave.
(Opposite Westbrook Plaza)
Worship Service — 10 A.M.
Pastor: Rev. Gordon Patterson, 474-2621

THE CHRISTADELPHIANS
1396 McKenzie Avenue
Great News FOR THE World
"WILL CHRIST RETURN?"
C. Snobelen
Bible Address
Everyone Welcome
Sun. 7:30 p.m.
No Collections
Sunday School 9:30 a.m. Memorial Worship 11:00 a.m.

VICTORIA CITADEL CORPS
757 Pandora Avenue
Corps Officers:
Capt. and Mrs. John Wilder
9:30 a.m. Sunday School
"Make Sunday School a Family Affair"
11:00 a.m. Holiness Meeting
7:00 p.m. Evangelistic Meeting
A Warm Welcome awaits you

Pastor: JOHN STONE
trinity christian centre
940 FULLERTON AVE.
383-4185
9:30 a.m. Sunday School For all Ages
11 A.M. MORNING WORSHIP
7 P.M. EVENING WORSHIP
DR. DAVID BLOMREN of Bible Temple, Portland, will speak at both services, and at 9:30 a.m. Adult Bible Study.
Nursery Provided for Morning Service
Wed. 7:30 p.m. Teaching Service and Young People's Meeting

BRITISH-ISRAEL WORLD FEDERATION (CAN)
Victoria Branch
"ARE YOU SATISFIED WITH WORLD CONDITIONS?"
Look into British-Israel."
PUBLIC MEETING
Sunday Afternoon at 3 p.m.
in the Dominion Hotel, 759 Yates Street
Speaker: Mr. Frank Hall
Subject: "THE AWAKENING OF ISRAEL"
Radio broadcast every Sunday 10 a.m. and 10:15 a.m. on K.A.R.I. (550)

Central BAPTIST CHURCH
833 PANDORA AVE. 385-7786
"We preach Christ crucified risen and coming again"
Two Similar WORSHIP SERVICES
8:45 and 11:00 a.m
REV. JOHN A. COLEMAN
Melbourne, Australia
9:45 a.m.
FAMILY BIBLE SCHOOL for ALL Ages
7 PM
Topic: "MEET YOUR PSYCHIATRIST"
★ The Pastor Preaching
★ Male Quiette
Pastor: R. B. Holmes
Min. of Visitation Norman Harrison
Assoc. in C.E. Miss Verne Scott
Asst. To Pastor: G. V. Ene
3:30 P.M.
INTERLUDE RECITAL SERIES
with Susan Eddiemon — Violin
Larry Skraggs — Cello, etc.
Admission — FREE Refreshments
Where Every Visitor is an Honored Guest

PENTECOSTAL ASSEMBLIES OF CANADA

NORTH DOUGLAS PENTECOSTAL TABERNACLE
Douglas at Canterbury Pastor: Rev. Harold Pendray
9:45 a.m. Sunday School
For transportation phone 479-3656
11 A.M. "HINDRANCES TO PRAYER"
7 P.M. "CHRISTIAN RIGHTS"
Everybody Welcome

CHINESE PENTECOSTAL CHURCH
800 Princess
SUNDAY 9:45 a.m. Sunday School
11:00 a.m. and 7:30 p.m. Worship Services
Prayer — Wed., 7:30 p.m. Youth — Fri., 7:30 p.m.
Pastor: Rev. Steve Wong 383-3878

Queens Avenue
APOSTOLIC CHURCH
(fundamental—pentecostal)
804 QUEENS AVENUE
REV. ALAN McLEAN
382-7833 or 385-8404
SUNDAY
10:00 A.M. SUNDAY SCHOOL
11 A.M.
Reg. Hopkins, Speaking
7 P.M.
"THE GLORY OF HIS PRESENCE"

UNITY OF VICTORIA
AT THE
EMPRESS HOTEL
PRINCE ALBERT ROOM
Speaker
REV. MARVIN O. ANDERSON
Prayer Time 10 a.m. CHURCH SERVICE 10:30 A.M.
For information please call 658-8369
Unity Church of Victoria is affiliated with Unity of Vancouver, Unity School of Christianity and DAILY WORD MAGAZINE

Holding Forth
Saanich Baptist Church
Royal Oak School, use Wilkinson Rd. Entrance
10 a.m. to 12 Noon Family Bible Fellowship
7 p.m. Evening Fellowship Hour
Pastor A. Shook 479-0050

Glad Tidings
GOD'S WORD AS IT IS FOR MEN AS THEY ARE
PENTECOSTAL CHURCH
842 North Park St
384-7633 384-9113
Pastor: E. AUSTIN — Youth: D. PENNOYER — Asst: G. KRAUSE
9:45 A.M. — FAMILY BIBLE SCHOOL
● Bus Service — 658-5694 — or Church Office
11 A.M.
"I SAW THE LORD"
7 P.M.
"THE DAY WE LIVE IN — OR IS IT?"
● Inspiring Music and Singing
● Welcome to our Sunday Night Rally
Find Reality in Christ at Glad Tidings

Church of The Way
Meeting at Royal Oak Inn
4680 Elk Lake Drive
A NON-DENOMINATIONAL CHARISMATIC FELLOWSHIP
A Team Ministry—PASTOR: REV BILL JOHNS
Team Ministers
REV. TED FOLLOWS, M.A., REV JOHN FRANCIS, DR. DOUG ROBERTS, M.D.
EVANGELIST REV. DOUGLAS KOOY, REV. BRIAN RUUD
10:30 A.M. PRAISE-WORSHIP-HOLY COMMUNION
DR. DOUG ROBERTS, Ministering
Come to the
BRIAN RUUD CRUSADE
at SACRED HEART CATHOLIC CHURCH
"There's Room at the Inn for You"
Nursery Service Provided
Everyone Welcome Phone 388-5334

Perspectives

By Rev. J. A. Davidson

Wisdom has many dimensions: as the Old Testament book, Proverbs, tells us, "Wisdom hath builded her house, she hath hewn out her seven pillars." Wisdom is not simply a matter of intelligence, of mere cleverness. You can have a frightfully high IQ and yet not come to wisdom. Wisdom is not so much a matter of your intelligence as a matter of what you do with it.

Capacity to learn is as important as intelligence in the quest for wisdom. And this is not simply a capacity to take instruction and to pass examinations although such things are not to be despised as agents of wisdom.

A. N. Whitehead, one of the great philosophers of this century, in his book, *The Aims of Education*, wrote this: "A merely well-informed man is the most useless bore on God's earth." Then he added, "Wisdom is the way in which knowlege is held. It concerns the handling of knowledge, its selection for the determination of relevant issues, its employment to add value to our immediate experience."

It is possible to pass examinations and obtain certificates and degrees and still miss wisdom although what you make of your opportunities for such things will have much to do with your achieving of wisdom. Stephen Leacock said, "An education, when it is all written out on foolscap, covers nearly 10 sheets." Leacock offered a valid hint there: much of the real value of your education is to be found in what remains after you have forgotten most of what you deliberately set out to learn.

Some persons seem naturally endowed with a tendency to wisdom. But most of us have to struggle for it. Wisdom, generally, does not just happen to a person; it comes only with time and patience and hard work.

In any education that is to count there is an inescapable element of sheer dogged grinding. If you wish to advance from milk to meat you must be willing to chew gristle. And you must not expect to be spoon-fed: spoon-feeding in education may have some usefulness with children, but it has little value beyond childhood. The English novelist E. M. Forster put it in this way: "Spoon-feeding in the long run teaches us nothing but the shape of the spoon."

A key to wisdom is that old-fashioned virtue, humility. Not the kind of humility that grovels in self-deprecation and whines in morbid self-criticism, but the kind that consists in honesty about oneself, in honest acceptance of one's limitations and one's ignorance. Humility has much to do with growth into wisdom. Claude Bernard, a great French medical scientist of the 19th century, gave this warning: "It is what we think we know that prevents us from learning."

Here is an ancient prayer which, if you make it your own, can help you on the way to wisdom:

"O God of Truth, deliver us
From cowardice that shrinks from new truth,
From laziness that is content with half-truths,
From arrogance that thinks it knows all truth."

Silver Threads

VICTORIA

MONDAY through FRIDAY — 8:30 a.m., drop-ins, cards, shuffleboard, pool; 9:30 and 1 p.m., arts and crafts; 11:30, lunch.

MONDAY — 1 p.m., stamp club; 1:15, bridge; 7, whist.

TUESDAY — 9 a.m., Rods and Reels club gone fishing; 1 p.m., films; 2:30, bowling at Town and Country; 7:15, old time dance for members.

WEDNESDAY — 11:30 a.m.-1 p.m., health counselling; 1, chess club; 1:15, sing-song; 1:45, Saanich Silver Threads Happy Gang concert; 7, whist.

THURSDAY — 2 p.m., old time dance.

FRIDAY — 10 a.m., keep fit class; 1:15 p.m., bridge; 7, cribbage.

SATURDAY — 11 a.m., drop-ins, shuffleboard, pool, cards; 1 p.m., chess club; 1:30, whist; 7, 500 card game.

SUNDAY — 1-4 p.m., drop-ins.

Tickets on sale for to Butchart Gardens trip Sept. 21, $5.75; mystery Sept. 28, $8; Bellingham Oct. 3, $8.50; Reno Oct. 1-7, $160 twin; Christmas shopping Nov. 15-16, $36 twin; Portland Christmas shopping, Dec. 1-4, $122.50 twin.

SAANICH

MONDAY through FRIDAY — 8:30 a.m., billiards, drop-ins, shuffleboard, ping-pong.

SUNDAY — 2 p.m., Concert Orchestra practice.

MONDAY — 8 a.m., Bellingham trip; 9:30, Hampton Singers practice, ceramics for beginners, macrame; 11:45, hot lunch; 1 p.m., duplicate bridge; 1:30, do-it-yourself ceramics; 7, Hampton Happy Gang practice.

TUESDAY — 9 a.m., carpet bowling; 9:30, basketry, lapidary for beginners; 11:45, hot lunch; 1:15 p.m., progressive whist.

WEDNESDAY — 9 a.m., five-pin bowling; 9:30, oil painting, leatherwork, woodcarving; 10, conversational French; 11:45, hot lunch; 1 p.m., films; 2, concert: Sylvia Horvath and her girls; 7:30, dance with the Hampton Happy Gang.

THURSDAY — 9 a.m., carpet bowling; 9:30, knitting, crocheting, weaving, ball-point embroidery; 10, upholstery class; 11:45, hot lunch; 1 p.m., progressive bridge, five-pin bowling; 1:15, beginners French; 1:30, oil painting, sketching, quilting.

FRIDAY — carpet bowling for beginners; 9:30, novelty class, lapidary; 11:45, hot lunch; 1:30 p.m., jacko; 7:30, progressive whist.

SATURDAY — 9:30 a.m., 9:30 a.m., Songmen practice; 1:30 p.m., cribbage, billiards, drop-ins; 7, bingo.

Tickets on sale for Lnasdowne shopping centre trip Oct. 26, $7.55; Hawaiian dinner and dance Oct. 4, $3; registration for fall arts and crafts classes.

Volunteers needed to drive handicapped members to and from the centre.

Tea and coffee served daily at 10 a.m. and 2:30 p.m.

ESQUIMALT

MONDAY — 10 a.m., learn to dance class; noon, lunch; 1:30, carpet bowling, oil painting.

TUESDAY — 10 a.m., exercise to music, art for beginners; 10:30, swim; noon, lunch; 1:30, chess, carpet bowling, liquid embroidery.

WEDNESDAY — 10 a.m., Silver Singers, liquid embroidery; noon, hot lunch; 1:30, whist, novelties.

THURSDAY — 10 a.m., writing workshop, sewing; noon, lunch; 1, public health nurse visit.

FRIDAY — 10 a.m., ceramics (Heather Dent Studios), quilting, carpet bowling; 11, swim; noon, lunch; 1:30, dance.

Tickets on sale for E&N trip Sept. 21, $10.

SIDNEY

MONDAY through FRIDAY — 9 a.m., centre opens, cards, library, billiards, morning coffee, afternoon tea.

MONDAY — 10 a.m., dance for fun, billiards, quilting, decorator paints; noon, lunch; 1, ceramics; 1:30, swim club; 2, films; 7:30, bingo.

TUESDAY — 9 a.m., Galiano trip, Silver Bells practice; 9:30, lapidary; 10, painting; noon, lunch; 1, whist, crochet, lapidary, painting; 7, games night.

WEDNESDAY — 10 a.m., novelties and rug hooking; noon, hot dinner; 1, Mah-Jong, discussion group; 2, concert: Jim and May Oakman; 7, band practice.

THURSDAY — 9:30 a.m., lapidary; 10, weaving, carpet bowling; noon, lunch; 1 p.m., bridge, lapidary, dressmaking, public health nurse; 7, lapidary, crib.

FRIDAY — 10 a.m., beadwork, keep fit, ceramics, quilting; noon, lunch; 1, creative writing; stretch and sew; 2, jacko 7, evening cards.

SATURDAY and SUNDAY — 1-4 p.m., drop-ins.

Local artists behind camp music school

A new Sunday afternoon concert series, called *Interlude*, will start Sunday at 3:30 p.m. at Central Baptist Church, 833 Pandora.

Appearing in the series will be a core of believing Christian professional musicians, all from the Victoria area, who will spearhead the establishment of a music camp for high school and junior high music students in the summer of 1979.

Admission is free, but a plate collection will be taken for the new music camp, which will open under the auspices of Inter-Varsity Christian Fellowship.

Central Baptist Church will sponsor the entire *Interlude* series of six concerts, all to be held in the church sanctuary.

Performances will feature classical and sacred compositions, and each concert will last an hour. Performers will present musical compositions along with a short, informal discussion of the relationship between musical art and the Christian faith, and how an individual can be both Christian and a classical musician.

TRIO OF Susan Eddlemon, Larry Skaggs and Scott Eddlemon rehearse for first recital of series

Violinist Susan Eddlemon will begin the series Sunday with a program including works of Bach and Kodaly. She has made concert appearances in the U.S. and is assistant concert master of the Victoria Symphony and a member of the Victoria Conservatory faculty. She is enrolled in the Doctor of Musical Arts program at Juilliard School in New York City, where she graduated with a Master of Music degree.

Scheduled for appearance in the series Nov. 5 is a brass quintet with Anthony Hendricks and Wes Jansen, trumpets; Bill Brennan and Bruce Hoadley, trombones; and Eugene Dowling, tuba. Soprano Elizabeth Taylor will appear Feb. 25, followed by cellist Larry Skaggs on March 11. Clarinetist Steve Pierre will be featured in a program of chamber music April 1, and the final concert on May 6 will feature violinist Adele Pierre.

The proposed music camp will be open to students of any background or religious faith who wish to study on their respective instruments for their own advancement. The *Interlude* series will provide an excellent introduction to the counsellor-faculty of the camp.

Revelation day set for Empress

George Vandeman will preach in a *Revelation Seminar* Sept. 30 in the Empress hotel. The all-day session will be open to the public and will include a Bible-marking course and a full-course vegetarian meal served in the Empress dining room.

Vandeman has been seen on the *It Is Written* television program for 22 years. The show is seen on 117 stations, 23 of them in Canada, 60 in the U.S. and 24 in Australia, Bermuda and the Caribbean. Many of his scripts have been translated into French by George Herman, who does the same program, called *Il Est Ecrit*, in Quebec.

The program has aired in B.C. for several years and enjoys a large audience during its Sunday telecasts.

Vandeman is also an author, having written *Planet in Rebellion*, *A Day to Remember* and *Psychic Roulette* among other titles.

Revelation seminars were launched by Vandeman and evangelist George Knowles in 1975. More than 180 seminars attended by 160,000 people have been conducted. Vandeman's visit to Victoria is part of his fall itinerary of seminars.

The seminar should be of special interest to Bible students, people wishing to learn how to follow a theme in Bible study and how to use a cross-reference method of study.

Phone 721-3739 for further information or to pre-register.

Rector defends African grants

The recent controversy surrounding disbursement of grants to African black nationalists by the World Council of Churches will be the subject of sermons by rector Robert MacRae at the 9:30 and 11 a.m. Sunday services at St. John's Anglican Church.

The grants were made to the Zimbabwe Patriotic Front by the World Council of Churches Program to Combat Racism.

MacRae says the program was started to "commit Christians to end discrimination based on race, to end the exploitation of man by man—based on feelings of superiority in some people toward certain other people—and to help the churches in the understanding of their Christian mission.

"Quite simply stated racism is a sin because it denies that all people are made in God's image. Racism is a worldwide problem and is not confined to any one continent."

MacRae states that racism is often entrenched in social, economic and political structures and it smothers the development of those who suffer from it.

"It is only in the Gospel that we can find the liberating message that sets us free."

MacRae is a former staff member of the national office of the Anglican Church of Canada and has followed closely the justice and service actions of the World Council of Churches for a number of years.

He says the issues in southern Africa are highly complex and it is difficult for anyone to be sufficiently detached from specific aspects of the situation to be objective.

The grants of the WCC are intended as an expression of commitment to people who seek to eradicate the root causes of so much racial conflict in the world, he says.

"The grants are only for humanitarian activities such as social, health and education purposes as well as legal aid. There is not a shred of evidence that the grants have been abused in any way and to suggest that they have been used for military purposes is absurd.

"What the grants have done for many western Christians is to raise the level of consciousness of the violent expression of racism in many parts of the world."

MacRae says everyone is welcome to hear his sermon.

Battle of Britain observance set

CHURCH CHRONICLES

Hundreds of present and former Britons are expected to attend the annual Battle of Britain service at Christ Church Anglican Cathedral on Sunday at 3 p.m. to commemorate the 37th anniversary of the defeat of the Luftwaffe in 1940.

The service will be conducted by Rev. Robert Crawley, a former RAF pilot, and the scripture reading will be by Lt-Gen. R.J. Lane, DSO, DFC and Bar, president of the Air Force Officers' Association of Vancouver Island.

The address will be by Canon Ronald Hanstock, former squadron leader padre, RCAF.

The service will be followed by another at the Cenotaph, with Hanstock giving the prayer. The Naden and 89th (Victoria) Air Cadet Squadron bands will be present.

The march past will be under the command of George Aitchison, vice-president of 800 (Pacific) Wing, RCAF. Taking the salute will be Lane and Jack Greenwood, 800 president.

●

First Christian Reformed Church welcomed its second pastor Thursday, when the Rev. Dan Tigchelaar was installed into the ministry, in a service conducted by Rev. Peter DeBruyne, the minister for the past seven years.

Tigchelaar, who will preach his inaugural sermon Sunday at 10:30 a.m., comes to Victoria from Pembroke, Ont., where he had been serving since 1973. He is a graduate of Calvin College and Seminary, Grand Rapids, Mich.

Tigchelaar

The congregation decided earlier this year that because of the increasing demands of the ministry, a second pastor was needed, with the ultimate object formation of a second congregation.

Tigchelaar and his family live at 4016 McLellan.

●

The Pro-Cathedral of the Assumption Parish in North Bay, Ont., is celebrating the 75th anniversary of its founding, and would like to hear from all former members of the parish.

The church is compiling a mailing list of people who were at one time members of the parish in order to inform them of upcoming parish anniversary events, and asks that they send their names and address to the church: Pro-Cathedral of the Assumption, 480 McIntyre Street West, Box 510, North Bay, Ont., P1B 2Z4.

●

The University Way UCW unit will hold a secret auction and donation dessert party at 1:30 p.m. Saturday, Sept. 23, at the Fellowship Harbor Hall, 932 Balmoral. Lawrence Moon will be the auctioneer.

●

There will be a workshop on the Canada-China program from 2-7 p.m. Sunday, Sept. 24, in the lounge of First United Church.

Theme of the workshop is *Search for Community—China today*. Leader is Dr. Ray Whitehead, Director of the Canada-China program for the Canadian Council of Churches.

Registration is $2. There will be a display of literature and visual aids. For further information contact Rev. Geoff Smith, 598-6170.

●

Eckankar will hold an introductory talk at 8 p.m. on Monday at 666 Herald St., across from the Bay.

Cathedral begins triduum today

A triduum will begin at the 5 p.m. vigil mass today in St. Andrew's Cathedral, 740 View Street. Preacher is Rev. Vincent J. Sampietro, a member of the Paulist Fathers from Portland, Ore.

Triduum is the religious term describing three days of special services in honor of the Mother of Christ. This evening at the vigil mass and on Sunday at all the masses, Father Sampietro will introduce the triduum and strike the special theme of the following three days.

Sampietro

On Monday, Tuesday and Wednesday, the speaker will preach a short homily during the 8 a.m. and 12:10 p.m. masses. In the evening, at 7:30 p.m., he will conduct the regular triduum service consisting of prayers, sermon and benediction of the blessed sacrament.

The missionary will be present for the sacrament of reconciliation before and after each of the daily services and at any time on request.

Because of the close association of the Mother of Christ with her Son in the life of the Christian, it is the aim of the speaker to encourage love for Mary as a means to a more intimate union with Jesus Christ. Titles of the topics are:

Today and Sunday—To know Christ Jesus.

Monday—Why devotion to Mary?

Tuesday—Mary and the role of woman today.

Wednesday—The Mother of Christ, hope for our times.

Sampietro has been engaged in the preaching apostolate throughout northwestern Canada and the U.S. for the past 26-years and has conducted parish renewals, missions and retreats in many of the Catholic parishes in B.C.

Catholics aid flood victims

TORONTO (CP) — The Canadian Catholic Organization for Development and Peace has responded to a request from Caritas International by sending $50,000 in emergency relief funds for victims of flooding in India's northern states.

The money will be used to purchase blankets, clothing, temporary shelters and medicines, which are difficult to acquire in the area.

Movie will tell story of hiding

Corrie: Behind the Scenes With the Hiding Place, a full-length color movie, will be shown at Oldfield Road Gospel Chapel, 5506 Oldfield, on Sunday, Sept. 24 at 7 p.m.

The Hiding Place, a true story filmed in Holland and other European locations, is based on the experiences of Corrie ten Boom, who, with her father, sister, and brother, provided refuge for countless Jewish families. A secret room was constructed in their home as a hiding place for use during Gestapo raids. The ten Boom's activities were discovered, and they were sent to prisons and concentration camps.

Corrie was produced to give people who have seen *The Hiding Place* or read her many best-selling books an opportunity to hear her share many of her memories about her life in Holland, her family and her lifetime of service to others.

The pastor of Oldfield Road Chapel, Rev. Ken Finstad, said admission was free and families were welcome.

United

FIRST UNITED CHURCH
Quadra at Balmoral
11 A.M.
MORNING WORSHIP
"THE POWER OF KINDNESS"
Rev. Hugh Hunter
Sunday School registration Sept. 17th and 24th
Baby Creche and Toddler Facilities available

METROPOLITAN UNITED CHURCH
Pandora at Quadra Street
11:00 A.M.
Oddfellows and Rebeccas Church Parade
"DEALING WITH TROUBLE"
Dr. A. E. King
7:30 P.M.
"THE LIGHT OF THE WORLD"
-Don Schmidt
Candidate for the Ministry
10:30 a.m. Family Chapel
11:00 a.m. Creche and Church School

CENTENNIAL UNITED CHURCH
Gorge Road and David Street (Opp. Colony Motor Inn)
Rev. G. A. McMechan
11:00 A.M.
"THE NEED FOR RENEWAL"
Baby Creche and Nursery
Mr. Ernest Williams—Organist

ST. AIDAN'S UNITED CHURCH
Richmond at Cedar Hill X Road
Ministers: Rev. J. Rae Allan
Rev. Clare Holmes
MORNING WORSHIP
9:30 a.m. Rev. Clare Holmes
11:00 a.m. Rev. J. Rae Allan
9:30 a.m. Registration for Sunday School
Creche Provided at both Services

OAK BAY UNITED CHURCH
Granite and Mitchell
9:15 and 11 A.M.
WORSHIP
'DISCIPLINESHIP"
Pastor Van Bruten
CHURCH SCHOOL
9:30 a.m. Nursery to Adult
11:00 a.m. Nursery, Kindergarten and Gradee 1, 2, and 3
DIAL-A-PRAYER 595-3635

2033 Belmont at Pembroke 595-4796
Sunday Worship 11:00 am
Belmont Ave. UNITED CHURCH
Guest Speaker:
REV. JOHN M. WOOD
Choir: GOD SO LOVED THE WORLD
Soloist:
DONNA KASZAS
Minister: Rev Robert F. McPherson
Organist: Margaret Wilmshurst
Music Director: Bert Storar
Nursery Care

CADBORO BAY UNITED
2625 ARBUTUS ROAD
Rev. John M. Davidson, 477-2715
MORNING WORSHIP
10:00 A.M.
"WHAT'S YOUR HANDICAP?"
Rev. John Davidson preaching
Sunday School for all ages
Nursery Care Provided
Everyone Welcome

FAIRFIELD
Moss St. and Fairfield Rd.
Rev. B. W. Kerley, Ph.D (Edin.)
Minister
Organist: Robert Cooper, L.L.C.M.
9:45 A.M.
SUNDAY SCHOOL
11 A.M.
CHURCH SERVICE
Nursery for Children

GORDON HEAD UNITED CHURCH
Rev. Russell K. Vickers, Minister
477-0412, 477-6606
11:15 A.M.
"HIS SINGING SEVEN"
Mr. & Mrs. W. Hamilton and Family from Toronto in a unique service of Worship in Music and Word.
Sunday School at same hour
Meeting at St. Dunstan's Church, corner of Tyndall and San Juan

JAMES BAY UNITED CHURCH
511 Michigan Street
A friendly church serving the whole community since 1861
Sunday School — 10:45 a.m.
Morning Worship — 11:00 a.m.
Minister: Rev. Bert Forsythe
385-7375 384-9821

Anglican

christ church cathedral
2 blocks up from Douglas
8:00 a.m. Holy Eucharist
9:15 a.m. Church School
9:30 a.m. Family Eucharist
11:00 a.m. Sung Eucharist
3:00 p.m. Battle of Britain Service
5:15 p.m. Holy Eucharist
7:30 p.m. Evensong
WEEKDAYS
Mattins 9:00 a.m.
Evensong 5:15 p.m.
Holy Eucharist
Tues. and Wed. 11 a.m.
Thurs. 7:30 a.m.
Fri. 12:15 noon

St. John's
1611 Quadra near Pandora
8 a.m., 9:30 a.m. & 11 a.m.
Preacher:
Rev. Robert MacRae
Nursery and Church School at 9:30 A.M.
Thurs. 10:30 a.m. Eucharist
The Rev. R. MacRae, 383-7169

ST. BARNABAS
Belmont and Begbie
7:30 a.m. Mattins and Communion
10:30 a.m. Holy Baptism and Sung Mass
7:30 p.m. Evensong
HOLY COMMUNION DAILY
The Rev. D. R. Chassels 385-5565

St. Christopher's
Carey Road At Tillicum
Family Service 9:30 a.m.
Sunday School 9:30 a.m.
Rector: Rev. P. W. Isles

ST. DUNSTAN'S
Tyndall and San Juan
Rev. W. J. Lunny
8:00 a.m. Holy Communion
9:45 a.m. Family Eucharist and Sunday School

ST. GEORGE THE MARTYR
Cadboro Bay Road and Maynard Street
Rev. Barry Jenks, 477-0705
8:00 a.m. Holy Communion
9:30 a.m.
Family Eucharist and Church School
Kindergarten to Senior High
11:00 a.m.
Choral Eucharist

St. Luke's
Cor. Ceday Hill and Cedar Hill X Rd.
Rector:
The Rev. D. Edward F. Moulden
Lay Reader: Mr. A. E. Norris
8:00 a.m. Holy Communion
11:00 a.m. Mattins
7:30 p.m. Evensong

ST. MARY'S ELGIN ROAD
The Parish Church of Oak Bay
The Ven. Hywel J. Jones L. Th., Rector
8:30 a.m. Holy Communion
9:30 a.m. Christian Family Nurture
11:00 a.m. Mattins
Preacher: The Rector
Creche Provided at 9:30 and 11 a.m.
7:00 p.m. Evensong

ST. MATTHIAS'
Richmond at Richardson
Rector:
Canon W. E. Greenhalgh L.Th.
Assistant:
Rev. G. H. Rogers, B.S.W., M.Div.
8:00 a.m. Holy Communion
10:30 a.m. Choral Eucharist, Church School, Nursery

St. Peter's
Quadra at St. Peters Rd.
386-9111
REV. CHARLES A. HAMER
9:00 a.m. Holy Communion
10:30 a.m. Holy Communion

St. Philip's
Neil Street and Eastdowne Road
Rector—Rev. D. Neil Robinson
8:00 a.m. Holy Communion
9:15 a.m. Family Eucharist
11:00 a.m. Choral Communion

Parish of St. Athanasius
(Anglican Church of North America)
SUNG MASS
Sundays 2 p.m.
Sunday School 1:45 p.m.
at Grace Church—1273 Fort St.
Fr. P. D. Wilkinson
Fr. R. C. Henstock
Upholding our Anglican and Catholic Heritage

ANGLICAN RENEWAL CENTRE
Prayer and Praise Service
Every Friday 7:30 p.m.
in
St. Saviour's Church
Cor. Catherine & Henry Sts.

ST. ANDREWS CATHEDRAL (R.C.)
Blanshard and View Street Phone 388-5571
Sunday Masses: 8:00 a.m., 9:30 a.m., 11:00 a.m. 12:30 p.m. and 5:00 p.m. 5:00 p.m. Saturday
Confessions: Saturday 11 a.m. to Noon, 3 to 4 p.m. and 7 to 7:30 p.m.

Reformed Episcopal
CHURCH OF OUR LORD
Humboldt and Blanshard St., Victoria, B.C. 383-8915
11:00 A.M.
MORNING WORSHIP
"PROVIDENCE OF GOD" No. 2
Nursery Available during the service
7 p.m. BIBLE STUDY, HYMN SING & DISCUSSION
Rector: Rev. Dr. A. J. Mowatt

You are invited to hear
GEOFFREY T. BULL
from Scotland
A British Missionary who served in Tibet and who survived three years captivity in a Chinese Communist Prison.
at a
MISSIONARY RALLY
at
Lambrick Park Church,
1780 Feltham Road, Victoria
Saturday, Sept. 16th at 7:30 p.m.
Watch the NOON SHOW, Channel 6
Sept. 19th
9-16x

A Golden Thought
"If you knew that the Saviour had been on the earth, in this latter day, and had re-established His Church as He promised He would, and it was here today with all its glory, blessings, and authority, would you be interested and want to know more?"
THE CHURCH OF JESUS CHRIST OF LATTER-DAY SAINTS
385-6344 474-1984
This paid advertisement inserted by private individual
9-16x

CITY AND DISTRICT CHURCHES

GOSPEL CHAPELS

OAKLANDS CHAPEL
Fernwood and Cedar Hill Road
SUNDAY
9:30 a.m.-Breaking of Bread
11:15 a.m.Sunday School and Family Bible Hour
Speaker: Mr. Jeoffrey Bull of England, former Missionary in Tibet
6:30 p.m. Evening Service
Speaker: Mr. T. Kirkpatrick
Thurs., 8:00 p.m.
Missionary Meeting
Speaker: Mr. Jeoffrey Bull

VICTORIA GOSPEL CHAPEL
935 Pandora Avenue
SUNDAY
9:30 a.m.—Lord's Supper
11:15 a.m.
Sunday School and Family Bible Hour
Speaker: Mr. Peter Anderssen
7 p.m. Evening Service
Speaker: Mr. Howard Forbes, from Quebec
WEDNESDAY 7:45 P.M.
Speaker: Mr. Jeoffrey Bull from Glasgow, Scotland

SPIRITUALISM

VICTORIA CHRISTIAN SPIRITUALIST CHURCH
919 Fort Street
Sundays, 11 a.m.
Worship and Social Fellowship
Clairvoyance at Every Service

OPEN DOOR SPIRITUALIST CHURCH
1609 Cook Street
Sun. 7 p.m. Rev. D. Harris
Flower Psychometry
Wed. 7:30 p.m.
Rev. D. Wieman, Healing

SOCIETY OF FRIENDS

SOCIETY OF FRIENDS (Quakers)
MEETING FOR WORSHIP
SUNDAY 11 A.M.
VISITORS WELCOME
831 FERN ST.

UNITARIAN

UNITARIAN CHURCH
106 Superior Street
10:30 a.m.
"Caring and Sharing in the Unitarian Church"
Chaplain Dorothy Livingston will conduct the service in memory of Aileth Clark

LUTHERAN

LUTHERAN CHURCH OF THE CROSS
Cedar Hill and Cedar Hill Cross Roads
Alfred J. C. Johnson, Pastor, 477-3851
10:00 a.m.
Divine Worship Service
11:00 a.m.
Sunday School and Bible Classes
The Church Where Families Worship Together
Evangelical Lutheran Church of Canada (E.L.C.C. formerly A.L.C.)
Visitors Welcome

HOPE LUTHERAN CHURCH
MISSOURI SYNOD
1924 Carrick Street off Foul Bay
The Rev. L. M. Carlson, Pastor 592-2308
9:45 a.m. Sunday School and Bible Class
11:00 a.m. Divine Worship Service
A Church of "The Lutheran Hour" and "This is the Life"

GRACE LUTHERAN CHURCH
1273 Fort Street 383-5256
Minister: Rev. Ronald C. Nelson
Lutheran Church in America
(Across from Central Junior High)
9:45 a.m. Confirmation Class
11 a.m. Worship

GOOD SHEPHERD LUTHERAN CHURCH
2815 Cedar Hill Road
Rev. Fred Knobel, Pastor
658-5043
10 a.m.—English Service
11 a.m.—German Service
11 a.m.—Sunday School

REDEEMER LUTHERAN CHURCH
Corner Jacklin and Jenkins
9:45 a.m. Sunday School
11 a.m. Worship
Minister Herman Bickel, 478-8650

SEVENTH DAY ADVENTIST

SEVENTH DAY ADVENTIST CHURCH
953 Pandora Ave. at Vancouver St.
Sabbath School—9:30 a.m. Saturday
Worship Service—11:00 a.m.
Wednesday—7:30 p.m.
Pastor: Lynn Beere (721-3729)

Attend the Church of your choice

MORGAN

FRED BASSET

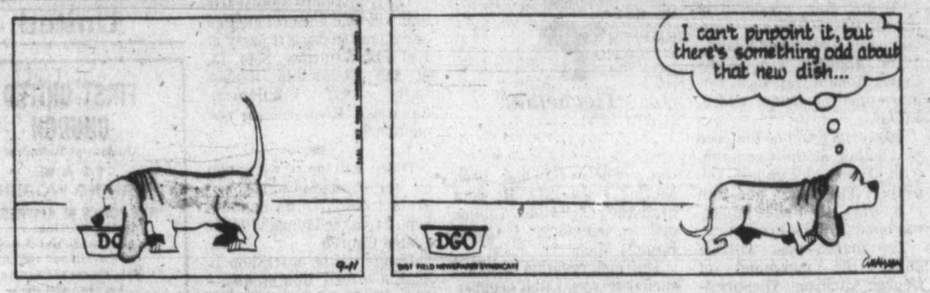

JUDGE PARKER

ARCHIE

RIP KIRBY

BLONDIE

MARY WORTH

HI and LOIS

KERRY DRAKE

MOMMA

M. V. Chesnut's Garden Notes

I have been impressed this summer by the extraordinary number of letters from readers reporting the failure of their peony plants to bloom.

Mind you, this is only natural in newly-purchased plants, for peonies usually take at least a year to get themselves settled comfortably, and roots purchased and planted in the fall of, say, 1977 shouldn't be expected to produce any flowers until the late spring of 1979. However, the letters I received concerned established peony plants which had always bloomed profusely in previous years. This year, the flower buds dried up or rotted off before they could open.

In such cases — where the plants had always bloomed before — the trouble is almost certainly due to a fungus disease known as botrytis. And as with most of our plant diseases, it is fairly easy to prevent but extremely difficult to cure once the invading organism is inside the living plant.

Several readers have asked whether they should dig up and burn the roots of such reluctant peonies. Such drastic action isn't necessary, for fortunately, the botrytis infection confines itself entirely to the topgrowth, without invading the roots.

The disease spends the winter on the old stems, usually fairly low down near soil level, reinfecting the healthy young shoots as they come poking their little red noses through the soil surface in early spring.

Because our peonies have to catch the disease afresh every spring, we have an excellent chance to control it. All we have to do is prevent this reinfection and our plants can remain disease-free and retaining their flower buds.

Fungicidal sprays are useful here, but by far the most effective control is simply the excercise of simple garden hygiene. The first step is to pick off and burn any little dried-up buds which may remain on the plants. In fact, even if your plants are quite healthy and bloomed normally, it is good garden practice to pick off the remains of spent blooms promptly after flowering finishes. And because there is so much of this peony infection around, these spent blooms should go to the incinerator or to the garbage bag rather than to the compost heap. The fermenting process in a compost heap is supposed to generate enough heat to kill off pests and disease organisms, but the temperature doesn't always rise high enough to accomplish this cleansing.

The big thing, though, is to do a proper clean-up job on your peonies this fall, for as I said, the disease spends the winter in its dormant state near the base of the old stems, where it is sometimes visible in the form of sooty black patches.

During the autumn tidy-up, cut down all peony topgrowth at soil level, or better still, slightly below soil level so no stubs remain to provide homes for the over-wintering spores. And because each old stem is a potential source of infection for your own and your neighbors' peony plants, this material should go to the incinerator too.

This autumn clean-up is by far the most important factor in preventing the spread of this common disease, and should be done every year on all herbaceous peonies, sick or healthy.

This one measure alone should do the trick, and it is interesting to speculate what would happen if every gardener performed this simple autumn task. I believe Botrytis peoniae could be virtually wiped out, much as the salk vaccine nearly succeeded in doing with polio.

But again as with polio, as long as there are careless gardeners around, the danger of infection remains. It is wise, therefore, to spray peonies about once a month through the growing season with Benomyl or a similar fungicide, starting when the first new growth appears above the soil surface.

Melvin Maddocks

One of the more innocent pastimes of grown men is enshrining their favourite sportswriters. Recently the cult-subject being benignly overpraised was the late Jimmy Cannon, whose columns have prompted *New York Times* sportswriter Dave Anderson to call him "a writer of unique genius."

Sportswriters, unlike film or drama critics, are a loyal family. In fact, Anderson's remark on the dust jacket of the recent collection of Cannon columns is a practically understatement as the trade testimonials go. "The greatest sportswriter I've ever read . . . He revolutionized sportswriting and made it noble . . . He was the Joe DiMaggio of sportswriters." So run a few of the other comments canonizing Cannon, leading like singles, doubles, and triples to the grand slam: "The most influential journalist of his generation."

You can hardly become a sportswriter without taking a blood oath to refer to Grantland Rice as "the prince of sportswriters," in the phrase of Red Smith, who — if one may join the hyperbole parade — is more deserving of the title himself.

Why this sound of three hands clapping? Perhaps superlatives for the chroniclers became obligatory in a world where the chronicled are regularly exalted as everything from "The Sultan of Swat" to, simply, "The Greatest."

At any rate, the sweeping generalization — to make a sweeping generalization — is the stuff sportswriters are made of. Reporters are always being advised to stick to the "facts." Editorial writers must be prepared to protect their flanks when they thrust forth an "opinion." By comparison, sportswriters live in a paradise of glorious irresponsibility. Not for them the slavery of the pseudo-documenting statistic, the hedging adjective, or the qualifying phrase.

Even when they are being funny — and they better be! — the jokes of sportswriters are epic, on the scale of the tall tale. Here is the late John Lardner — another "prince of sportswriters" while we're in the coronation season — capturing with two sentences the awesome eccentricity of the daffiest of Brooklyn Dodgers: "Floyd Caves Herman, known as Babe, did not always catch fly balls on the top of his head, but he could do it in a pinch. He never tripled into a triple play, but he once doubled into a double play, which is the next best thing."

Once upon a time, maybe six or seven years ago, in the old "tell-it-like-it-is" days, there was talk of a new breed of sportswriter. This ruthless demythologizer would expose all the Mighty Caseys as common clay, if not plain dirt, and sport itself as Big Business — games of greed and calculation, "played on an adding machine," as Cannon put it. The Woodsteins of the locker room never really materialized, maybe because we can get our disillusionment just about anywhere, thanks all the same. The difficulty these days is to find some small, consoling place where rules apply and the heroes prevail, or at least we can pretend they do.

Cannon stated the problem with a kind of perfect naivety when he wrote: "Baseball is menaced because our institutions are no longer venerated." He also wrote: "The man tried to go back to the boy who has been turned into a stranger by the years." If we put these two sentences back to back, we may come as close as we can (or want to) to the unwritten covenant between a sportwriter and his readers.

A sportswriter's world is not a boy's world because it is about games but because it is about the emotions of youth: the total enthusiasm of great triumphs, the total despair of great defeats. Where else can a grown man go to primal-scream, and even cry?

It's not easy, entertaining a bonded-male audience that wants its quota of sentimental blather — but a lot of laughs too. When Richard Nixon turned sportswriter to pick his all-star baseball-team for the *New York Times*, Red Smith, grumbling about cliches and wind-blown prose, made clear how he and his colleagues rate the job capabilities of presidents and sportswriters.

"Frankly, the new boy has a long way to go if he's ever going to cut it in this department," Red concluded. "When you regard him as a sportswriter, you can't help feeling that he really ought to go back to being president of the United States. That's a dreadful, difficult line to write."

Sydney Harris

There's no business like show business, and here's why:

No other business has so many partners who haven't spoken to each other for years.

No other business is so riddled with lawsuits, claims and counterclaims, broken contracts, dishonored obligations, threats, curses, feuds, and interminable petty bickerings.

No other business could treat its customers so cavallerly and get away with it.

No other business entrusts its solvency to one personality, whose whims can wreck the entire structure of an organization.

No other business is so cruel to the people it no longer needs.

No other business engages in so much public boasting about its "big heart" and indulges in so much private malice with its little head.

No other business passes the buck for failure so crassly — the actor blaming the director, the director blaming the writer, the writer blaming the producer, the producer blaming the press agent, the press agent blaming the critic . . .

No other business is so frightened of the new, the novel, the different; while American industry is stimulated by radical innovations that are often years ahead of the public, American show business tiptoes timidly behind the public, sniffing cautiously for "trends."

No other business (with the possible exception of commercialized sports) is so infested with characters who have crawled out of the woodwork to live in rich parasitism on the bodies of talented individuals.

No other business tells such extravagant lies about the prices it pays, the salaries it gives, the hardships it endures, and the sacrifices it makes for the community.

No other business is so chaotically unplanned to meet future contingencies, or to anticipate changing public standards and demands.

No other business spends so much for propaganda, and so little for research into the basic needs and defects of the industry.

No other business so ruthlessly exploits the young, the ignorant and the emotionally underprivileged with such bland disregard for the canons of taste and decency.

No other business is so impervious to, and resentful of, even the best-intentioned criticism.

There's no business like show business — and it's a good thing there isn't.

James Bacon's Hollywood

HOLLYWOOD — Read a remarkable book on Groucho Marx called *Hello, I Must Be Going*, by Charlotte Chandler.

Lunched with Charlotte the other day at the Polo Lounge and told her I found the book an interesting treatise on aging and dying with the humor only Groucho could give to such serious topics.

"You know," said Charlotte, "that was my intent in writing the book. No one has ever brought it up but you."

Well, that shows you my age bracket. Even the title, taken from *Three Cheers for Captain Spalding*, most famous of Groucho's songs, is a tip off on Charlotte's intent.

Charlotte spent five years with Groucho researching the book — the last five years of his life. At times, she spent as long as seven weeks at a stretch in Groucho's house in Trouesdale Estates.

In the book, Groucho reveals that he knew he was not long for this world when all his friends suddenly stopped using the word death in his presence.

"Death takes a holiday," said Groucho.

Charlotte spent so much time with Groucho because like everyone else, she became utterly fascinated with this greatest of wits. The book is more like an analysis treatment than a run-of-the-mill biography.

It has details of the Marx Brothers and their early careers that I have never seen before in print. Good reading for all Groucho lovers.

Couldn't resist it when Jack the waiter gave us the check. I looked it over and handed it to Charlotte.

"This is outrageous," I said. "If I were you I wouldn't pay it."

If memory serves, that was one of Groucho's priceless lines to Margaret Dumont in *A Night at the Opera*.

386-2121
Monday through Friday 8 a.m. to 6 p.m.
Saturday 8 a.m. to 5:30 p.m.

CLASSIFIED ADVERTISING

Vancouver Island's Largest Shopping Centre in Print

386-2121
Monday through Friday 8 a.m. to 6 p.m.
Saturday 8 a.m. to 5:30 p.m.

1 BIRTHS

LANE — Born to Ken and Robyn (nee Spicer) on September 13, 1978, a girl, Taryn Ivey Elizabeth, 6 lbs. 14 ozs. Special thanks to Grandma Spicer for telling us it was time to go. Our thanks also to Dr. A. Frost and staff at Victoria General Hospital.

JACKSON — BRYAN AND CATHleen (nee Greig) are happy to announce the arrival of their new son Bryan Daniel on Saturday, August 26th, 1978 at 3:00 a.m. at the Royal Jubilee Hospital. He weighed in at 7 lbs. 15½ ozs. Third great grandchild for Marjorie Greig, Vancouver, B.C., fourth for Sterling Kerr, Fellis, Alberta, eighth great grandchild for Eleanor Jackson, Victoria, B.C. and first for Mr. and Mrs. Reginald Moore of Cornwall, England. Third grandchild for Fay and Larry Kreig and first for Fred and Tricia Jackson of Victoria, B.C. Special thanks to daddy for helping in the delivery room and many thanks to Dr. Roach and Maternity staff of the Royal Jubilee. (Insured)

JARVIS — Born to Andy and Tina, a girl, Jessica Miranda, 7 lbs. 4½ ozs., on September 12, 1978. Thanks to Dr. Houston and Maternity staff at Royal Jubilee Hospital.

SCOTT—MONCRIEFF—Born to Bryan and Patti (nee Grant) on August 26, 1978, a daughter Lindsay Christine at St. Paul's Hospital, Vancouver.

DEATH and FUNERAL ANNOUNCEMENTS DIRECTLY FOLLOWING CLASSIFIED

14 ANNOUNCEMENTS

SEWING CLASSES
STILL A FEW OPENINGS IN
—Stretch
—Beginners
—Tailoring
—Saturday Teens
YOU CAN MAKE IT at
SAWYER 388-6228 840 FORT ST
SEWING CENTRES LTD

IF YOU ARE A RETIRED teacher, nurse or simply interested in helping others, the Victoria Branch of the Canadian Cancer Society are seeking the services of volunteers to assist them in their Education and Patient Service programs. A meeting is planned for October 5. For further information please call 382-3414 if you can help.

EMERALD FLAKETTES BATON CORPS — REGISTRATION — Tues. Sept. 12th and 19th, Quadra Elem. School — Quadra St. 6:30 to 7:30 P.M. Thurs. Sept. 14th and 21st, Colwood Childrens Hall — Sooke Rd. 5:30 to 7:30 p.m. for further information please call 478-2357 or after Sept. 15th, 383-3026.

SONS OF NORWAY IS HAVING A social and dance, Saturday, September 16th at 9 p.m. in Norway House, 1110 Hillside Ave. Lively music and delicious refreshments, $3.50 per person. Everyone welcome.

FOR A LIFETIME OF FUN TRY squaredancing, classes starting Sept. 26th, Marigold Scout Hall 7:30-10 p.m. — VICTA approved. For information phone 479-4787 or 479-0062.

ONE DAY SEMINAR PLANNING AND BUILDING YOUR WARDROBE September 29th, Oak Bay Beach Hotel, 9-4, cost: $35 includes lunch. Greta Cox, 598-2548, 598-3051.

BALLROOM DANCING CLASSES for beginners and intermediates commences September 21st at Colwood Community Hall, 2119 Sooke Rd. For information call 592-3194.

PARADE DRUM CORPS, REGIStration, Saturday, Sept. 16, 10-12 Cedar Hill Centre information, 479-1077.

15 COMING EVENTS and MEETINGS

A Series Of Six Informal Discussions For BLENDED FAMILIES (Families where one or both parents have children from a previous union) Will be held on Thursday evenings Starting Sept. 21 For info call Faith Magwood 598-5121 Ministry of Human Resources Capital Region

ATHLETIC BINGO WEDNESDAY NOW AT Garth Homer Centre 813 DARWIN

THE MEN'S CANADIAN CLUB of VICTORIA
Invites new members for 1978-79. The Canadian Clubs foster interest in Canadian affairs by inviting outstanding speakers. Speakers include Sept. 20 Professor E. McWhinney, special consultant to the Task Force on Canadian Unity. Oct.: Gordon Fairweather, Chief Commissioner, Canadian Human Rights Commission. Nov. Christine McCall Newman, Executive Editor "Saturday Night." For further information call 656-5709.

LEARN DISCO
Waltz, Fox trot, Jive and Cha Cha New Classes Start: Week Comm. 18th September Register now!
RAY ELLIS DANCE STUDIO 536 Broughton Street 383-4040 or 384-9002

ST. JOHN AMBULANCE STANDARD FIRST AID
Day time class Sept. 25th to 29th, 8:30 a.m. to noon, $20. Register now at 941 Pandora Ave. 388-5505.

PARENTS WITHOUT PARTNERS, monthly dance — live band. At Gordon Head Rec. Centre, 9 p.m. to 1 a.m. Saturday, September 16. For information call 595-4830 or 384-4741.

NORM WATSON AND WOODshed, Esquimalt Legion Auditorium, Saturday, Sept. 16th, 9:00 p.m.-1:00 a.m. Prizes, $2.50 per person. No minors.

REGISTRATION FOR FIFTH Cedar Hill Cubs and Scouts, Monday September 18, 7:30 p.m. at the Cub Hall, near St. Aidens Church. 477-0438.

WARREN STUDIO
Fall art classes - learn to do original paintings. Qualified instruction. Phone 479-0054.

MYSTERY TOURS
Leaves V.I. Coach Lines depot every Sunday at 1:30 p.m. Return 5 p.m. $6.50 includes tea. 385-4411.

15 COMING EVENTS and MEETINGS

BINGO
SAT. SEPT. 16
O.A.P. Hall, 1600 Gov't St.
VICTORIA CENTRAL LIONS
20 REGULAR GAMES
No games less than $25
5 extra Games
Early Birds 6:45 p.m.

A NEW BOY'S CHOIR AGES 10-20 years is being formed. For information and auditions contact Norman Hurrle, 477-9892.

16 CATERING, BANQUETS and RECEPTION ROOMS

GEORGE'S BAVARIAN BANQUET FACILITIES
1021 Pandora 383-7121
INTERNATIONAL CUISINE
3 DINING ROOMS AVAILABLE
SMALL OR LARGE PARTIES
UP TO 150 SEATING CAPACITY
ENTERTAINMENT AVAILABLE ON REQUEST

BLACK PRINCE CATERING (1976) Ltd., 655 Douglas St. 388-4484. For all your catering needs in our roof top Queens Reception Room or on your premises.

BUFFET STYLE CATERING, large and small groups. Surfside Chicken House, 384-1013.

MELAWHANA CATERING
Banquets, receptions, parties. Reasonable prices, good food. 656-3804.

20 LOST and FOUND

REWARD
I'll Offer $1,000
For information leading to the recovery of TRUCK and SHOP EQUIPMENT missing from Victoria 4-wheel Drive, 597 Hillside at Rock Bay. Call 386-6511.

LOST FOUR MONTH OLD FEmale kitten, missing since Wednesday night, vicinity of Larchwood and Lavelle, black body and tail, white boots, chin, chest and stomach, small white vertical strip on nose, answers to Afra. Contact Robin 477-9851.

LOST: 2-MONTH-OLD SHEPherd Collie X. Goldie brown, 4 white paws, white tip tail, white around nose, floppy ears. Wearing red collar. 478-0119.

LOST PUPPY, VIC WEST AREA, 10-week-old, Red Setter pup. Missing since September 12. Fee will be paid for return of pup. D. Helland, 382-5476.

FOUND: GREY AND WHITE part Persian kitten on back steps (Humboldt St.) of Victoria General Hospital. Call 384-3681 after 4.

6-WEEK TORTOISESHELL KITten, found in the Belmont Park area, Sunday evening. Phone 478-6476.

LOST — BY SENIOR CITIZEN, silver cufflink in the vicinity of Hillside Mall. Sentimental value. 384-5145.

LOST: 4 MONTH OLD TABBY kitten with white collar, Fairfield Area, 386-8062.

FOUND: OLDER FEMALE white poodle, Fairfield area, phone 383-7872 or 385-7545.

LOST — GINGER MALE CAT, Ferndale Rd. Might be injured. Reward. 477-3003.

LOST: CHILDREN'S TABBY CAT, 6 months old, from Broadmead area. 658-1129.

LOST—SEPTEMBER 13TH, lady's silver Seiko wrist watch, black wrist band. 479-1687.

21 HELP WANTED GENERAL

ADVERTISEMENTS IN THIS CLASSIFICATION MUST COMPLY WITH THE BRITISH COLUMBIA HUMAN RIGHTS ACT

Opportunity
HOW MUCH MONEY YOU EARN IS UP TO YOU
Become an AVON Representative. The more you sell, the more you earn. And you set your own hours, too. Call 384-7345

ASSISTANT MANAGER
Leading nation wide consumer loan and mortgage company. Has an opening for an assistant manager. Applicants should have previous experience in consumer finance or a related field. Should be suitably aggressive, and personable, with the necessary sales motivation to develop and retain customers.

This is a career opportunity with good promotion prospects, on individual merit basis.

If you have the qualifications, please contact in confidence

CANADIAN ACCEPTANCE CORP.
307-1208 Wharf St.
Ph. 384-9371

CERTIFIED DENTAL ASSISTANT
Wanted for Victoria Office, good working conditions. Reply to Victoria Press Box 146.

APARTMENT MANAGER-JANITOR PARKSVILLE
Apartment manager required for 48 suite in Parksville. Must be fully experienced on all phases janitorial services. Mature couple required, must be self starters, well spoken, neat and personable appearance. Telephone Central Mortgage and Housing Corporation, 388-3103.

ESTABLISHED LOCAL COMpany which has recently expanded requires fully experienced commission sales person to sell a new product. Great income potential for the right person. Successful applicant must have own vehicle. Please send resume stating full particulars of previous selling experience to Victoria Press Box 149.

MARKETING MANAGEMENT. Large established financial institution requires two Candidates to train with their organization. Starting income $10,000-$15,000 per year. Send resume to No. 680 — 1070 Douglas St., Victoria, V8W 2C4 or call Don Ballard 385-2731 for appointment.

WANTED: MANAGERManageress for fast food business, should be able to cook with little equipment, handle purchasing and supplies and work with customers. Reply stating experience, salary expected, etc. to P.O. Box 1141, Victoria.

INSULATION INSTALLER
Required by Victoria Company, position is a well paying, sub-contracting, business for capable, mature individual with background in home construction. Call Monday or Tuesday A.M. only. 652-4411.

21 HELP WANTED GENERAL

ADMINISTRATOR FOR PERSONAL & INTERMEDIATE CARE RESIDENCE

Applications are invited for the postition of administrator for a new 80-bed personal and intermediate care facility in CAMPBELL RIVER, B.C.

The successful applicant will be responsible for the effective day-to-day functioning of all areas of the residence, and for carrying out the policies and procedures of the Board of Directors.

Minimum requirements are high school graduation with courses related to the behavioural sciences and-or business administration. Preference will be given to applicants who possess a postgraduate degree from a recognized university, in the health, social service, or administrative field; or have an equivalent combination of education, training and directly related work experience.

Salary commensurate with qualifications and experience, and is negotiable.

Reply before September 29th giving complete resume to:
Administration Committee
Yucalta Lodge
c-o Ms. N. Mellor
R.R. No. 1, Uplands Rd.
Compbell River, B.C.
V9W 3S4

PROGRAM IMPLEMENTATION CLERK
VICTORIA
$1,155-$1,273

For the Provincial Ministry of Economic Development, to be involved in project appraisal-feasibility and co-ordinated programming; to prepare analytical summary documents and correspondence regarding various program activities; to maintain activity records to chart progress, review proposed financial assistance programs to determine compatibility with existing program objectives and review existing programs to recommend improvements. Preferably secondary school graduation; a minimum of five years' related clerical experience; accounting or financial background would be an asset. Position is temporary only until March 31, 1979. Canada citizens are given preference.
Obtain applications from the Public Service Commission, 544 Michigan Street, VICTORIA, V8V 1S3 and return by September 27, 1978.
COMPETITION 78:2377

TECHNICIANS
Field Service Technicians
We are seeking Field Service Technicians to install and maintain on-line terminals. Previous experience on adding machines, typewriters, cash registers and other similar equipment desirable. Good compensation and benefit package. A valid drivers license.
Send resume to:
OPERATIONS MANAGER
VICTORIA PRESS BOX 147
AN EQUAL OPPORTUNITY EMPLOYER M-F

HEAD NURSE
Required for 8-bed Coronary-Intensive care Unit. Current R.N.A.B.C. Registration or eligibility. Administrative training-experience preferred. Experience in Coronary-Intensive Care Nursing.
Apply:
Director of Nursing
Cowichan District Hospital
Gibbins Road
Duncan, B.C.
V9L 1E5

$ THINK ?
You might be good in sales but never tried? No door to door. We supply. Full training and all appointments. Bonus and incentive plan or commission. For the experience. Call
385-4463 or 388-7325

TRUCK DRIVER, EXPERIenced with tandem and rolling off lumber. Air ticket required. Lumber Industry union rates and benefits. Please reply in confidence to Victoria Press Box 121.

EXPERIENCED LUMBER YARD and forklift operator required. Must have ability to tally lumber. Lumber industry union rates and benefits. Please reply in confidence to Victoria Press Box 121.

18 OR OVER. SUPPLEMENT your income by supplying your friends and relatives with household and personal products. No door to door selling. For further information call 479-4550.

DISTRIBUTOR FOR WEST Coast manufacturer now hiring. Many positions open, no experience necessary, customer service, sales and driving. Call for interview 479-8202.

EXPERIENCED PERSON FOR Fish Market and Deli. Full time position available immediately, wages commensurate with experience, call Mrs. Harder 383-5424 9 to 6 p.m.

DOWNTOWN HOTEL REQUIRES a night auditor; only experienced need apply. Union wages and benefits, $5.30 per hour. Apply Douglas Hotel.

HOTEL DINING ROOM, FULLY experienced waitress-waiter, person capable of supervision only need apply. 5 nights per week. Victoria Press Box 151.

DELIGHTFUL 3 YEAR OLD BOY desperately needs someone to pick him up and look after him, 3:30-5:30 Weekdays. Michele 383-6750.

BABYSITTER MY HOME FOR 2-year-old boy, Monday - Friday, 1:30 p.m.-5:30 p.m. McNeil-Falkland Road area. 592-4633.

PART TIME HOUSEKEEPER, hours 1-5 p.m. Monday to Friday. Salary $5 per hour, reply Victoria Press Box 155.

EXPERIENCED TELLER TYPIST REQUIRED
Toronto Dominion Bank, 901 Esquimalt Rd. Phone 388-4218.

WANTED; HOST-HOSTESS FOR dining lounge, must be experienced. For interview call Gary Kelly, 386-6141.

VARIOUS POSITIONS
From $3.50 per hour to new companies. Call Steve at 385-4015 or Tony at 388-7325.

PART TIME HELP WANTED, housewives welcome. Apply in person at Friar's Fish and Chips, 2561 Government between 11:30 and 1.

CHILD CARE FOR 6 YEAR OLD girl at your home. Near Braefoot School, Blenkinsop and Garkil Rd. area. 721-2361.

MATURE BABYSITTER REquired for 3 and 5-year-old boys between 4 and 8 p.m. 5 days per week. 383-1693.

21 HELP WANTED GENERAL

Sears

Requires a commissioned salesperson in Drapery Department. Must be experienced in custom draperies, with home decorating knowledge. This is an outside sales position and a car is essential. A regular full-time position with complete company benefits. Apply in person to the Personnel Office.

WHO NEEDS YOU? WE DO ... We are looking for Volunteers to be matched on a one to one basis with People who are mentally, physically or emotionally handicapped. You'll be more than a friend. You can help someone to become more involved in the community, expose them to challenge and choice, monitor the quality of the services they already receive. Call us now, we need you, 385-7121 Citizen Advocacy Victoria.

SERVICE STATION ATTENDANT
Full-time attendant required for service station, must be capable of working with little supervision. Experience handling cash would be an asset. Clean cut only need apply. Starting wage $3 per hr. Send replies to Victoria Press, Box 139.

MAN AND WIFE TEAM FOR AFternoon shift in prestige apt. No children, no pets. Duties, maintenance and wife to answer phone. 5 days week, experience an asset but ability to relate to people more important. Written references required on interview, Victoria Press Box 18.

WANTED: MATURE LIVE-IN HOUSEKEEPER, FOR SMALL RESTHOME. GOOD WAGES TO RIGHT PERSON. 385-6609.

WANTED: EXPERIENCED DINing room cook. Must be able to cook dining room and coffee shop menus. Must be clean and very quick. Excellent benefits, please reply stating experience to Victoria Press Box 116.

MAN AND WIFE TEAM TO MANage large apt. complex — must have fair knowledge of maintenance. Collect rents and keep record and rent suites when necessary. Reply giving resume and ability to Victoria Press Box 122.

MANAGER REQUIRED FOR EXclusive apt. bldg. Salary $600 per month includes elegant one bedroom G.F. suite. Reliable older person preferred. Reply giving resume to Victoria Press, Box 123.

COUNTER PERSON WITH SEWing skills to serve on customers and make up custom window shades. Must be efficient, pleasant with public and a quick learner. Approximately 24 hours per week. Victoria Press, Box 99.

EXPERIENCED WHEEL ALIGNment and brake mechanic, wages and bonus according to experience. Apply Big O Tires, 472 Island Highway, 478-8241.

DRIVING INSTRUCTOR REquired, male or female. Must have good driving record and 8 - 10 yrs. driving experience. Apply in writing to Victoria Press, Box 98.

WANTED — HOUSEKEEPER for 2, live in, 2 days off, 30 or older preferred. Non-smoker, self-contained suite plus wages. Seafront. 658-8026.

Experienced plasterers wanted, phone after 6, 386-2837.

APT. MANAGERS WANTED
We now have openings for reliable couples to manage small apartments under 20 units; ideal for a retired couple. 386-3281, 385-5292 weekends.

HOTEL NIGHT AUDITOR
Full time, wages commensurate with experience, apply enclosing resume and recent photograph to Victoria Press Box 108

DISPATCH DRIVERS WANTED. Must have own vehicle, recent model, ½ to 1-ton van. Knowledge of Victoria mandatory. Please forward resumes to Victoria Press Box 137.

ATTENDANT, LIVE-IN WEEKends for physically handicapped adult. Cooking and cleaning required. Some lifting. Phone 388-6878.

NIGHT AUDITOR REQUIRED BY downtown motel, 11 p.m. to 7 a.m. Sunday to Thursday. Apply weekdays, between 10 a.m. and 11:30 a.m., 1850 Douglas St.

WAITER-WAITRESS FOR DAY shift, 10-6. Also part-time evening, starting at 5 p.m. Monday-Friday. Apply between 2-4, Saturday. Ian's Jubilee Coffee, 204 Richmond Rd. 595-8121.

WANTED PART TIME GIRL FRIday for small woodworking shop typing payroll, job costing, general bookkeeping, etc. Apply in own handwriting to Victoria Press Box 135.

PERSONABLE QUALIFIED EMployees required for position of waiter-waitress, assistant cook, bartender, also girl friday required. Interested? Phone 112-287-3623.

EXPERIENCED
Part time pastry maker for the Amrosio Bakery, 213-1551 Cedar Hill cross Rd. New Cedar Hill Mall. Apply in person. 479-3451.

FRAMER NEEDED IMMEDIATEly, start Monday, September 18th, 1978. Wages based on experienced. Call Gary Lloyd Construction 656-4035.

EXPERIENCED
Waitress-waiter, full time, 8:30 a.m.-3:30 p.m. Apply in person 3945A Quadra St. 479-3451.

EXPERIENCED HAIR STYLIST for busy salon in Sidney. Pleasant friendly atmosphere to work in. 656-1713 or 656-4554.

WOMAN FOR GENERAL HOUSE care and to prepare family evening meal. 3 days a week, 2:30-5:30. $10 per day. Evenings 656-2358.

FULL TIME NIGHT AUDITOR required at major Victoria hotel. Previous experience necessary. Call for appointment. 386-6141.

GENERAL PAINT CORPORAtion requires retail sales clerk, experienced only need apply. 385-4455.

LADIES HAIRDRESSER, 4 DAY week, nice clientele. City salon. Permanent. Apply Mr. Andrews 598-1849 after 6.

BARBER REQUIRED IMMEDIately for one chair established shop on Vancouver Island. 246-3035 or 246-3084 after 6 p.m.

GUTTER INSTALLATIONS
A reliable willing worker with good work habits and neat appearance. Victoria Press, Box 136.

PAUL'S RESTAURANT, PARTtime waiter-waitress for weekend evening help. Apply 1900 Douglas St. between 3-4 p.m. only.

HOUSEWIVES AND EXTRA INcome people earn $4-$7 per hour placing catalogues, picking up orders. 384-9249.

BARBER, STYLIST OR APPRENtice, a high percentage in a modern shop. Phone 592-1333, Tuesday to Saturday.

CITY CENTRE
Reduced rent for light caretaking assistance, suit retired couple. 598-4060, 598-452, evenings.

RESPONSIBLE BABYSITTER required, Monday through Friday, till mid-December. Phone after 5. 479-9749.

SITTER WANTED, ESQUIMALT and Dominion, for 5-year-old. Involves dropping off and picking up at kindergarten. 382-0466.

SOMEONE TO PICK UP MY daughter at 3 p.m. from school and care for her in my home for approx. 3 hours. 477-5018, 383-7637.

EXPERIENCED DINING ROOM cook for evening shift. Call Gary Kelly, 386-6141 for interview.

FLORAL DESIGNER FULL OR part time, Hatley Park Florist. 478-0833.

RELIABLE LADY HOUSEKEEPer to look after lady four hours daily, must drive car. 598-4760.

AFTER SCHOOL DAYCARE, Bank St. area. 382-5609.

21 HELP WANTED GENERAL

GROUP HOME PARENTS AND PROGRAMME WORKERS

Basic qualification (all positions) — Minimum of Junior Matriculation (University Entrance). Some previous experience related to programme work with handicapped adults. Must have CLASS IV Licence.

Mature of personality and with the acility to accept and promote team work with the mentally handicapped people.

Involves some sleeping in and team schedules. Job profile available on request.

Postings for current staff will have closed Wednesday, September 14th, 1978.

Positions available will include both full-time and ½ time relieving for specific homes in CAMPBELL RIVER, NANAIMO, PARKSVILLE, COMOX VALLEY.

Reply before SEPTEMBER 29, 1978, to:
ADMINISTRATOR and PROGRAMME DIRECTOR,
BEVAN LODGE ASSOCIATION,
R. R. No. 3,
COURTENAY, B.C.
V9N 5M8

SCHOOL DISTRICT No. 63 (SAANICH)
Applications are invited from suitably qualified persons for the position of Co-ordinator of Services. This is an administrative position under the general supervision of the Secretary Treasurer and Superintendant of Physical Plant. The successful applicant would be responsible for the district's bus transportation system, purchasing, building security and community use of facilities. Salary range 1978 — $16,900 to $18,400. Application form and job description are available from the School Board Office, 9751 Third Street, Sidney, B.C. 656-1111. Closing date for applications is noon Friday, September 22nd, 1978.
R. S. Ingram, Secretary Treasurer, P.O. Box 2010 Sidney, B.C.

ESCAPE FROM THE 9 - 5 ROUTINE
We will fully train you as a
FASHION COUNSELLOR
Be the best dressed person in town while earning top money. Interviewing in your area October 2nd and 3rd. For details on this career opportunity write to: Chandelle Fashions, 3117 Underhill Ave., Burnaby, B.C. V5A 3C8.

WESTCOAST SAVINGS CREDIT UNION
LOANS OFFICER
West Coast Savings progressive loans team are looking for an experienced loans officer. Applicants must have consumer and mortgage lending experience, typing skills and the ability to process loans. Orientation will be given. Salary comensurate with experience. Applications in writing to: Tedd Wright, 1234 Esquimalt Rd.

RESIDENT ASSISTANT MANAGERS
Hardworking, ambitious couple with apartment experience. As assistant managers for large modern apartment building with swimming pool. Duties mainly cleaning and replacing manager's 2 days per week. Please state experience and give references. Victoria Press Box 30, Diamond Developments Ltd.

ATTENTION
Temporary full-time jobs available. Work 2 to 3 weeks as city directory enumerators to conduct interviews at homes and businesses to update information for the new Greater Victoria City Directory.
NO EXPERIENCE NECESSARY
Part-time workers also considered, 25 hrs. per week. If you are 18 years of age, apply in your own handwriting to Room 23, 671 Fort Street.

MANAGERS
Couple required to manage and maintain a well kept highrise in the James Bay area. No rents to collect or suites to clean. Duties include some repairs and cleaning, minimal bookkeeping and supervision of staff. Please reply stating age, experience and salary expected to Victoria Press Box 54.

JOIN THE NAVAL RESERVES
Opportunities for young people 17 to 25 years of age, interested in being paid while learning a trade. Train an evening a week for further on-the-job training on ships or bases across Canada next summer. Contact HMCS MALAHAT at 385-7045.

GAIN PHOTOGRAPHIC EXPERIENCE
Team photos, good 35mm camera, electronic flash and car necessary. Brief full-time assignment. Collect, 521-9593.

EXPERIENCED
Resident caretakers required. Husband and wife team, for 51 suite apartment block in Duncan. $525 per month, plus 2 B.R. suite. Please send resume and references to:
Mrs. J. Brown c/o J. H. Whittome & Co., Limited, 68 Station Street, Duncan, B.C. V9L 1M5.

WE ARE OFFERING $800 PER month for middle-aged couple to assist in maintaining large apartment building. No gardening or rent collecting. Large 1 bedroom suite supplied at $100 month, 1½ days off per week, double time for working holidays. No children please. Victoria Press Box 104.

WANTED EXPERIENCED MATURE RESIDENCE MANAGER
For new 48 suite apartment complex, Cloverdale — Quadra area, excellent salary, please send resume to Victoria Press Box 28.

DINING ROOM WAITERwaitress required, must be fully experienced in dining room procedures and have some knowledge of mixing drinks, apply in person only Coachman Inn 229 Gorge Rd. East.

URGENT, NEED SOMEONE TO sit for 2 children while parents work in band. Weekdays and weekends, hours approximately 8:30 p.m. to 2:30 a.m. For information phone 479-1364.

EXPERIENCED SWITCHBOARD operator required immediately to handle professional accounts, 11 p.m.-8 a.m. 4 nights on, 4 off. Please apply in handwriting to Victoria Press Box 134.

MATURE HOUSEKEEPER REquired for elderly lady living in apartment. Own room with colored TV. Generous remuneration and time off. 595-7798 after 5 p.m.

FULL TIME NANNY WITH GOOD references required for 3 school aged children. Must have own car. Please reply Victoria Press Box 130.

MATURE BABYSITTER, 3 TIMES weekly, 9-3 for 2½ and 1-year-old in my home. Cedar Hill-Doncaster. 595-8457.

EXPERIENCED SEAMSTRESS, able to operate industrial machine. Phone 384-1621 between 9 and 11 a.m. only.

BOOKKEEPER REQUIRED, must be familiar with McBee system, ledger to trial balance. For interview phone 384-0544.

WANTED: HOUSEKEEPER 3 mornings or one day per week, Cordova Bay. 658-8473 after 6 p.m.

EXPERIENCED RELIEF MANager wanted for city motel. Apply Victoria Press, Box 132.

WANTED
Two executive type salespeople. Phone 383-1922.

TEACHER DISCO, BALLET. Part-time, Dancenergy, 1322A Government, 384-3841.

HAIR STYLIST WANTED, APPLY Thomas Hair, 621 Johnson St.

21 HELP WANTED GENERAL

EXPERIENCED BAKER NEEDed. Phone 595-2415 between 8 a.m. and 3 p.m.

OCCASIONAL DAYTIME CARE, happy little girl, my home. 592-9519.

GUIDE LEADER NEEDED FOR Keating area, Central Saanich. 658-8484 after 5 p.m.

BABYSITTER WANTED, MY home, Monday-Friday 8-4 p.m. Phone 592-3435.

22 OFFICE HELP

ADVERTISEMENTS IN THIS CLASSIFICATION MUST COMPLY WITH THE BRITISH COLUMBIA HUMAN RIGHTS ACT

Position open for a Clerk Grade IV, Victoria Cancer Clinic, Royal Jubilee Hospital. This position involves supervision of medical stenographers, secretaries and clerical staff; monitoring work performance and work schedules; auditing of charts, timekeeping, statistical reports and other related duties. Grade 12 or equivalent; successful completion of post-secondary commercial or business administration courses desirable; good knowledge of personnel practices; extensive knowledge of B.C. Hospital Insurance and M.S.P. procedures; demonstrated supervisory experience necessary; proven ability to accept responsibility, organize and delegate work assignments; Knowledge of medical records, procedures, work flow and terminology.

Salary: $965.50 — $1056.50

Applications-resumes received to September 18, 1978.

Director of Personnel,
Royal Jubilee Hospital,
1900 Fort Street,
Victoria, B.C.
V8R 1J8

ACCOUNTANT
Victoria based, manufacturing and retail companies require a person to take charge of full set of books. Duties include preparation of payrolls, invoicing and inventory control, product costing and books of original entry. Preference given to a person enrolled in CGA or RIA program or with experience in an accounting office. Some typing required. Contact Mr. Atchison 384-0548 for an interview.

CREDIT UNION-TELLER
We have an immediate opening in our counter staff for a bright and personable teller. Preference will be given to experienced applicants. But all applications will be considered. Positon offers a competitive salary and excellent benefits including pension and dental plans. Please mail your resume to Mr. P. Arnoldi, Victoria Public Savings Credit Union, 547 Michigan St., V8V 1S5.

PART TIME SECRETARY OFFICE MANAGER
Small insurance agency has an immediate opening for a secretary with good understanding of mathematics and a pleasant personality. Please send full resume to: P.O. Box 4216 Station A Victoria V8X 3X8.

IMMEDIATE OPENING FOR full-time cashier-receptionist. For auto dealer. Typing essential, warrantee claim experience preferred. Must work Saturday mornings. Good company benefits. State salary expected. Victoria Press Box 138.

POSITION OPEN FOR BOOKkeeper to handle accounts receivable, payables, and general office duties with reputable office equipment firm. Permanent position offering good working conditions and remuneration. Victoria Press Box 127.

FULL TIME SECRETARY REquired complete secretarial qualifications, typing financial statements, experience in accounting office preferred, send resume to Mann Moulson and Company, 912 1175 Douglas St., Victoria B.C., V8W 2E1.

INSURANCE RECEPTIONIST
Small Downtown office requires person who has general and auto insurance experience to act as backup to insurance nominee. Main duties will be receptionist-typist. Please phone Mr. Eckard at 386-7721 days.

FULL TIME BOOKKEEPER TYPist required by independent school, must must be people oriented and able to work with limited supervision. Send resume and references to Chairman of the Board, Victoria Press, Box 156.

LEGAL SECRETARY WITH AT least 2 years experience required for lawyer in smaller firm with collection, foreclosure and commercial practice. Salary $900-$1000 per month. 382-6131.

FULL-TIME POSITION AVAILable immediately for teller and ledger keeper. Previous banking or related experience preferred. Apply in person, C.I.B.C., Mayfair Shopping Centre.

LEGAL SECRETARY REquired, minimum of 2 years experience in general, commercial and collections, excellent typing and shorthand essential. Salary $1000 negotiable, 386-6754.

SECRETARY - RECEPTIONIST required for downtown shopping center, must have good typing and bookkeeping skills. Call Bill Berry, at 388-4632, for interview.

LEGAL
Senior conveyancing secretary for senior partner of congenial down town law firm. Salary $1,200 plus. Prime Personnel: 385-7012.

RECEPTIONIST FOR PSYCHIAtrists office, typing and bookkeeping required. Victoria Press Box 124.

OPTOMETRIC ASSISTANTreceptionist required in Sidney. Please send resume to Victoria Press, Box 93.

DENTAL HYGENIST FOR PREventive Dentistry practice in Sidney to begin Oct. 18th. Resume to 1393 Hillside Ave., Victoria.

EXPERIENCED SECURITIES clerk required for large investment firm. For appointment and interview please call 388-5411.

DENTAL RECEPTIONIST REquired for downtown office. Send personal details and previous experience to Victoria Press Box 129.

CERTIFIED DENTAL ASSISTANT required. Reply in writing stating experience, etc., to Dr. E. Qualley, 301 Festubert St., Duncan, B.C.

SECRETARY-RECEPTIONIST, dictaphone, one-write experience an asset. Qualifications to Victoria Press Box 101.

CLERK-TYPIST
For small business. Victoria Press Box 57.

23 SKILLED TRADES

ADVERTISEMENTS IN THIS CLASSIFICATION MUST COMPLY WITH THE BRITISH COLUMBIA HUMAN RIGHTS ACT

TELEVISION—STEREO TECHNICIAN
Must be licenced, please reply with full resume to Pat. O'Brien Sound, Box 1300, Ladysmith, B.C. V0R 2P0.

REGISTERED NURSE
Gorge Rd. Hospital extended care unit requires a registered nurse for a full time evening shift position. 3:30-11:30. Apply to personnel office, 63 Gorge Rd. East, Victoria, B.C., V9A 1L2.

EXPERIENCED HEAVY DUTY mechanic-welder, for Gold River area camp. Excellent equipment facilities. Write Hayes Logging Co. Ltd. Box 712, Duncan or phone 746-7476 evenings, 746-4097.

EXPERIENCED WINDOW INSTALLERS
Immediately. Needs own truck and tools. 384-4148.

PARKER - JOHNSTON LTD. REquires qualified asphalt shinglers and shakers. Top benefits and wages, steady work, phone 382-9181, 1855 Blanshard St.

23 SKILLED TRADES

GOLD RIVER BLEACHED KRAFT PULP MILL VANCOUVER ISLAND

Requires COUNTERMAN-1ST AID ATTENDANT

There is an immediate opening for a counterman holding a valid industrial 1st. aid ticket ("B" or higher). Warehouse or related experience is a primary requirement. Shift work invovled.

This is an attractive position at a modern pulp mill located in one of the most picturesque towns on Vancouver Island's West Coast. Easily accessible by first class highway.

Send resume of experience with telephone number to:

Employment Officer,
Tahsis Company Ltd.,
1201 West Pender St.
Vancouver, B.C.
V6E 2V4.

EXPERIENCED WHEEL ALIGNment and brake mechanic, wages and bonus according to experience. Apply Big O Tires, 472 Island Highway, 478-8241.

STICKERMAN FOR FULL-TIME employment; experienced persons only need apply. 388-6645 or 386-0212, 7:30 to 5 p.m. weekdays.

MID ISLAND LOGGERS agency, 4916 Argyle, Port Alberni. Wanted experienced Loggers.

24 SALES PERSONS and AGENTS

ADVERTISEMENTS IN THIS CLASSIFICATION MUST COMPLY WITH THE BRITISH COLUMBIA HUMAN RIGHTS ACT

BBTV
Block Bros.
Real Estate Career Training Produces Success

Block Bros. will train you in sound proven methods enabling you to quickly reach your desired level of success in prestige selling. A few samples are: The NEW "XEROX" in-depth "Professional Selling Skills" technique, the NEW "In-House" VIDEO TV Training program. Successful, prestigious sales people aren't born, they are created through planned training. Call today. Interviews by appointment only.

Colwood: 478-5561 — R. Kershaw
Blanshard: 385-3231
Don McCallum Bruce Copp
Shelbourne: 477-1841
Bob Cullum Bruce Copp

BLOCK BROS. REALTY LTD.

CASTLE PROPERTIES
requires 2 licensed active and dedictedrealtors. So join our congenial group of 23. We offer full slate of fringe benefits, central location, excellent office facilities, semi private offices, one of the highest commission splits. If you are thinking of a change now or in the future call me, FREDDY STARKE for a confidential interview or drop on in anytime. 385-6154.

FILTER QUEEN
is looking for sales people, full or parttime paid by dem. of commission. Car a must, all appointments supplied. Now under new management from Montreal. Also new office opening Esquimalt. Call Steve Dutton at 385-4461 or Tony Humphries at 388-7325.

COPY
Make extra money selling gold jewellery. All price ranges. Sell to hospitals, banks, offices, factories. Everywhere. Housewives, students, retirees. Everyone. No investment. No territories. No age limit. Free catalogue. Carly Creations 5871 Victoria Avenue, Montreal, Que. H3W 2R7.

HOST OR HOSTESS REQUIRED for new condominium project to start Sept. 20th, some Real Estate experience preferred. Reply to Condominium Sales Dept., 388-4143.

A NEW SERVICE FOR LOCAL companies and professionals needs commissioned sales people. Business experience an asset. Reply in confidence to Victoria Press, Box 120.

SALES CAREER IN VICTORIA
754-6741 (Nanaimo)
FOR RECORDED MESSAGE

WANTED; EXPERIENCED AUtomobile sales person for leading Import Dealership, for appointment phone Ron or Michael at 388-6921.

WANTED
Two executive type salespeople. Phone 383-1922.

25 TEACHERS

ADVERTISEMENTS IN THIS CLASSIFICATION MUST COMPLY WITH THE BRITISH COLUMBIA HUMAN RIGHTS ACT

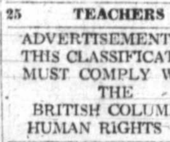

GREATER VICTORIA SCHOOL DISTRICT
GREATER VICTORIA SCHOOL DISTRICT (No. 61)

Applications are invited from qualified teachers for the position of Special Counsellor.

RESPONSIBILITIES:
1. To undertake counselling with referred students from elementary and secondary schools.
2. To make regular visits to a number of schools and consult with the principal and staff.
3. To visit families in their homes and give supportive counselling.

QUALIFICATIONS:
1. A valid B.C. Professional Teaching Certificate.
2. A background of successful teaching at elementary level and experience in counselling psychology or a related discipline.
3. Training and-or experience in the area of learning problems.
4. Ability to form effective working relationships with other professionals.

APPLICATIONS
Applications will be received by the Instruction-Administration Department, Greater Victoria School District No. 61, 3129 Foul Bay Road, VICTORIA, B.C., V8W 2R1, NO LATER THAN FRIDAY, SEPTEMBER 22, 1978 QOUTING COMPETITION No. 29-78.

25 TEACHERS

VICTORIA SCHOOL FOR HANdicapped Adult Education, requires teachers aid to work with handicapped adults, knowledge of sign language and Blissymbolics an asset. To arrange interview or for further information please call Rick Freeze at 388-4244 local 40, Weekdays 9:30-3.

26 PART TIME or TEMPORARY HELP

ADVERTISEMENTS IN THIS CLASSIFICATION MUST COMPLY WITH THE BRITISH COLUMBIA HUMAN RIGHTS ACT

WORK FROM HOME
3 HOURS DAILY
Conscientious telephone interviewers required for department store promotion. Good earnings. We will train. Apply stating education, past experience if any. Name, address and phone number. 237 Harvard Dr., Port Moody, V3H 1S9.

EXPERIENCED, PART-TIME janitoress-janitor, must be bondable, able to work evenings with minimum supervision, have own transportation to downtown Victoria area. Also experienced part-time window-washer. Send resume to 825 Broughton St., or phone 385-5123.

RELIEF LIVE-IN HELP NEEDed 2 or 4 days weekly for very elderly but alert crippled lady to be discharged from hospital. Quiet gentle person able to do some lifting and nursing. Phone evenings, 656-2050.

URGENT, NEED SOMEONE TO sit for 2 children while parents work in band. Weekdays and weekends, hours approximately 8:30 p.m. to 2:30 a.m. For information phone 479-1364.

PART TIME WITH POSSIBILITY of full time salesperson. Prefer photo retail experience. Apply in person Kits Cameras, lower Commerce Mall, 1175 Douglas.

DISPATCHER REQUIRED. 10 a.m. to 3 p.m. Monday to Friday. Phone G. Rai, O.K. Trucking, 386-3414 between 8:30 - 5.

BABYSITTER ELK LAKE AREA. Occasional evenings and every Monday 7:30 to 11:30 p.m. Phone 658-8950 after 5.

WANTED; BAND FOR NEW Year's Eve in Caycuse. Guest house supplied. Call 745-6247 after 5 p.m.

AFTERNOON CHILD CARE, light housework. Phone after 6 p.m. 592-6159.

MATURE LADY WANTED TO babysit in Gordon Head. Call 477-2639 after 6 p.m.

28 EMPLOYMENT SERVICES

ADVERTISEMENTS IN THIS CLASSIFICATION MUST COMPLY WITH THE BRITISH COLUMBIA HUMAN RIGHTS ACT

FOR YOUR EMPLOYMENT NEEDS
Drake Personnel
A DRAKE INTERNATIONAL company
Call 385-3425

30 SITUATIONS WANTED

B.C. REGISTERED NURSE, CURrently fully employed in field, seeks position in medical office, preferably active family practice. Mature, efficient, attractive with very fine patient rapport, experienced in recent procedures and all phases of medical office management. Excellent recent references. Victoria Press, Box 150.

EUROPEAN TRAINED, EXPERIenced lady seeks permanent position requiring general office duties. Good typing speed. Used to responsibilities and dealing with the public. Available immediately. Victoria Press Box 157.

ASIAN MALE, LIVING IN SOUTH Africa, seeks immigration to Canada as employee of business partner. Shipbroking, welding, African Export, Asian Restaurant. Phone 478-9195, evenings.

30 YEAR OLD FAMILY MAN with bookkeeping and clerical skills desires full or part-time work in Greater Victoria area. Resume available on request. 642-5108 anytime.

SMALL OFFICE AND APARTments maintenance and janitorial, free estimates, special rates of $150-$200 per month possible. 477-7810 between 11 a.m.-1 p.m.

CARPENTER, DRYWALLMAN, 49, and wife seeks interesting employment on Vancouver Island. No objections to rural-remote area. Victoria Press Box 125.

HANDYMAN, 38, RESOURCEful, fit, seeks live-in employment on Saanich Peninsula or Gulf Islands. Experienced animals, vegetables. Jim 383-9732.

RELIABLE IMAGINATIVE, LAMbrick Park school girl, 13 years, seeks child sittinf position in Gordon Head area. 721-3605 after 5 p.m.

EXPERIENCED CLEANING, household, offices. Quality workmanship guaranteed. Call 386-7419 evenings.

ENERGETIC YOUNG MAN, 27, B.A., P.G.D. in psychology, private pilot's licence seeks meaningful employment. 382-9098. 106-121 Rendall Street.

EX-SECURITY POLICE OFFICER requires employment from October 1st. anything considered, prefer caretaking farms or property. 388-7050 after 5:30.

RELIABLE CHILD CARE, Licensed home — good facilities, Colwood — Metchosin area. 478-5184.

WILL PROVIDE CHILD CARE for 2 or 3-year-old, two half days per week. My home. Fairfield 388-6310.

CASUAL WORK, PAINTING, gutters cleaned, lined, installed. Chimneys repaired. Home Maintenance. 384-0912, 477-9216, Wesley.

EXPERIENCED PAINTER needs work, small plaster repairs, interior and exterior, phone after 4 p.m. 592-0393.

WIDOWER, 60 YEARS OLD, MEchanic welder, wishes job maintaining estate on Gulf Islands. 3126 Irma, 382-1093.

DAYCARE MOTHER AVAILABLE for after-school and occasional day-time babysitting. Sir James Douglas area. 386-3998.

FEMALE WITH ART TRAINING, requires parttime job, anything considered. Victoria Press, Box 143.

MOTHER WITH 8 MONTH BABY requires full daytime job where baby is welcome. 595-5173.

RELIABLE DAY CARE HOME, Vic West area. Babies welcome. 385-0230 anytime.

TWO HARD WORKING MEN will do hauling, odd jobs. 386-8501, 478-7915.

ACCURATE TYPING DONE BY experienced steno, electric typewriter, my home. 478-6219.

HANDYMAN WITH TRUCK, ALL maintenance jobs. Reasonable rates. 384-8393.

WOMAN WANTS WORK HOUSEcleaning, references, call evenings. 385-5817.

EXPERIENCED STUDENT WILL cut lawns, painting, odd jobs. 592-4240.

FAST HOUSECLEANING. TWO ladies; Filter Queen Vacuum. Own Transportation. 598-3244.

DUTCH LADY WILL DO HOUSEcleaning, $4. hour, own transportation, 386-3982.

SECRETARY — TYPING IN MY home — evenings. Phone after 5:30 p.m., 388-6971 (Leslie).

PAINT, CLEAN TRADESMAN, semi-retired, equipped, 477-2555.

30 SITUATIONS WANTED

MANUSCRIPTS, THESES, ETC. expertly, accurately, quickly typed at home. 386-0019.

WILL DO HOUSECLEANING, $4 hourly plus bus fare. References. 595-1017.

PAINTING AND ODD JOBS, reasonable, free estimates. 592-9582.

MAN WITH VAN, NO JOB TOO small, 477-1054 before 11 a.m. After 6 p.m.

WILL BABYSIT ONE CHILD 2½-5 years, Monday-Friday, 479-2980.

32 TRADE SCHOOL

Sprott-Shaw College of Business
There is no unemployment problem for people with good office skills and attitude. We can provide you with the former. Space is available — enrol now.
1012 Douglas Street, 384-8121.

WANTED — EXPERIENCED drummer with vocal ability for full-time working band. 642-4294, 595-7442.

33 BANDS, MUSICIANS and ORCHESTRAS

FOR SALE: BAND EQUIPMENT trailer, test station approved. Full size wheels. Locking door. Approx. 150 sq. ft. storage space. Ready to go. Call to view 386-1076, 382-5041.

WANTED; EXPERIENCED LEAD guitar player, country, with vocal experience if possible, for steady work; must be able to travel. Call 384-2510 after 9 p.m.

WANTED — BAND FOR NEW Year's Eve in Caycuse. Guest house supplied. Call 745-6247 after 5 p.m.

WANTED; EXPERIENCED country music drummer; must be able to travel, steady employment. Phone 384-2510 after 9 p.m.

FREELANCE DRUMMER SEEKing extra gigs or working bands, phone Cliff, 383-0448, between 4-6 p.m.

WANTED
Adult musicians for Community Band. Phone 478-3784 or 477-6268.

34 PRE-RECORDED MUSIC

WANT TO BE A DJ?
Call
D. J. PROMOTIONS
598-6417
D. J. suppliers for Spinkys

SPINKY'S
Spinky's Mobile Disco Ltd. The professional people with you in mind. 656-1652.

CANDU ENTERTAINMENT SERVICES
384-5521

ROADRUNNERS CANNED MUSIC for all occasions. 652-1209 or 479-7196.

DISCO INC.
When we supply the music no one sits. 656-5614.

PAN MUSICAN LTD.
we've got the Personal Touch. 477-6200.

DENNY'S CANNED MUSIC CO. Established 1964, 656-3585

VARIETY MUSIC FOR ANY OCcasion and every taste. 474-1433.

WAYNE'S MUSIC
479-4835

HUD SOUND LTD.
721-3431

SPINKY'S MOBILE DISCO LTD. Weddings from $125, 656-1652.

36 BUSINESS SERVICES and DIRECTORY

Accounting Service

PUBLIC ACCOUNTANT
Bookkeeping, accounting, payrolls, financial statements, etc. 479-4541

36 BUSINESS SERVICES and DIRECTORY

Accounting Service

BOOKKEEPING, MANAGEMENT accounting, part time for small business. Mature man with extensive experience in various businesses. 382-8307.

PROFESSIONAL ACCOUNTANT and bookkeeper. Part time. References. Reasonable rates. 382-0785.

Appliance Repairs

DILLON'S APPLIANCE REPAIR
All makes and models
24-HOUR SERVICE
478-5251, Eve. 474-2490
Guaranteed workmanship. Service guaranteed to pensioners and low income people.

ANDERSON'S APPLIANCE REpairs, Washers, dryers, dishwashers, and garburators. (Also commercial). Reasonable rates 479-5355, 24 hour service.

JAMES BAY APPLIANCE FOR heavy duty repairs. 383-4762.

Appraisals

REAL ESTATE APPRAISALS for taxation — Estates — Expropriation — Sale. K.M. Porter F.R.I.(B.C.), 384-8075 pager 307. Knowles Realty Ltd. 384-8101.

APPRAISALS
Lansdowne Properties Ltd.
2519 Estevan Ave. 592-2431

P. G. JACKSON LTD.
Real Estate Appraisals
(450) 1070 Douglas 388-9102

Alterations

LADIES CLOTHING ALTERations, 15 years experience, excellent workmanship. 479-8725.

Auto Glass

BOSSOM GLASS CO. LTD.
382-3031 $ save $ 382-0222
CONVERT TO THERMO GLASS!

Babysitting

EXPERIENCED MOTHER WILLing to babysit children 2 years and over in her Sidney home. 656-4282.

Bricklayers

25 YEARS EXPERIENCE, ALL types brickwork., phone Doug anytime, 479-5975.

Cabinet Making

SUPER SALE
We are remodelling our showroom and present displays sold with 50% discount of listprice. 1 complete kitchen $625. 1 international mahogany kitchen, $1,000. Vanity International 42" complete with top, basin and taps $375. All items are shown in our showroom, Continental Kitchen Design Ltd., 2662 Douglas at Hillside. Phone 385-6642.

KITCHEN CABINETS, bathroom vanities, counter-tops, all custom built, or refacing old cabinets with new modern designs, with low price. For free estimate call 479-7245.

Carpenters

SUNDECKS, BUILT AND REPaired, renovations and small additions. We also do plumbing repairs and concrete work. Will supply references on request. Free estimates and all workmanship guaranteed. 478-5460.

F. J. CONSTRUCTION. ALL sorts of carpenter work, additions, alterations, finishing, framing, etc. Private and commercial. Free estimates. Call Fred Jorgensen, 649-3075.

HOUSE DOC-TOR
He has been pleasing Victorians for three years with his lowest prices. Renovations and additions. Free house calls, 383-4929.

PERMA CONSTRUCTION
"We build on our Reputation"
Alterations — New Construction
FREE ESTIMATES, 384-2323

36 BUSINESS SERVICES and DIRECTORY

Carpenters

2 YOUNG CARPENTERS, WILLing to do repairs, renovations, fences, etc. No job too small. 595-6483.

REMODELING, REPAIRS AND renovations, residential and commercial. Free estimates. California Cooperage Hot Tubs. 477-7382.

EXPERIENCED CARPENTER for renovations, finishing, cabinets, stairs, and concrete work. Free estimates. References. 382-5725.

LOOK NO FURTHER. PROFESsional renovations and repairs, very reasonable, call Robert, 384-5948, Red Rain Enterprises.

SEMI-RETIRED CARPENTER, builder, additions, new kitchen, bathroom, etc. Free estimates, call George, 592-0161.

VERSATILE HOME MAINtainer, carpentry, renovations, cabinets, painting, papering, quality work. Adam, 385-3040.

EXPERIENCED, RELIABLE carpenter available for all your building or remodeling. 652-1806.

HOUSE FRAMING, PLUS CARports, sundecks, additions, all jobs considered. 478-2393.

Carpets and Linoleum

PARKER, JOHNSTON LTD.
1855 BLANSHARD 382-9181
APARTMENT DWELLERS!!!
NEW "ULTRABAC"
AN EASY
INSTALLATION CARPET
Moving?
Take This Carpet With You!
Built-In Under Cushion
No Glueing — Won't Fray
No Need For Binding
4 Different Styles — Many Colors

BEAVER HOME CENTRE
1581 Hillside 595-1225
Competitive Pricing
On All
Carpets, Lino, Floor Tile
For Residential and Commercial
— Professional Installation —
"Buy Better at Beaver"

EDGAR and MINER
650 HILLSIDE
386-6206
Carpets and
Custom Draperies
"A PROFESSIONAL APPROACH WITH GUARANTEED SERVICE"

HOURIGAN'S
CARPETS AND LINOS LTD.
FLOOR COVERING SPECIALISTS
713 PANDORA AVE. 386-2401

ROLLS-REMNANTS
Good selection, lowest prices, first quality. B and E Floor Coverings Ltd. 520 Duppolin Rd., 382-2116.

GORDON OLDNALL CARPET and Lino. We will help you find the right carpet! Free estimates. 479-8509, 479-1877.

CARPETS AND LINO INstalled; reasonable rates; free estimates. Phone 384-1656.

Carpet Cleaning

Douglass
Carpet & Upholstery
Cleaners
Have moved, as from Sept. 15th
The new phone number is
477-0223
FALL INTO SAVINGS!
We will shampoo your living room, dining room and hallway carpeting for only $42.95. This is not steam cleaning. Satisfaction guaranteed. Phone Davi Enterprises, 479-6372.

RON'S CARPET CLEANING
9¢ a square foot. 384-6110.

Cement Contractors

G AND R CONCRETE FINISHers, all types of concrete work. No job too small. 383-8985.

FORMS, CEMENT WORK, steps, foundations, sidewalks, etc. Steve Laszlo. 479-4756.

Cleanup Services

NO CHARGE AND UP
Two young responsible men have large truck. Basement, attics, composts, etc. Very reasonable. Bob's, 386-2451 anytime

385-8198
4 BROTHERS — ALL AREAS
FREE ESTIMATES — ANYTIME
Cleanups, hauling, manual labour, Small Bobcat service. Dependable

24 HOUR CLEANUP, WILL TRADE work for furniture, material or cash. Have 3 trucks, lots of manpower and no work. (anything) Phone 384-4632.

REASONABLE CLEAN-UP Yards, basements, etc., also hauling, free estimates. 479-5823, 656-5671.

TWO MEN TO DO CLEANUP services, basements, any other odd jobs. Reasonable rates. Doug, 595-4219.

NO CHARGE REMOVAL FOR anything useful, and cleanup balance. Decker, 384-3614, 388-6275, pager 877 anytime.

MAN WITH PICKUP, SMALL cleanups, anytime. Kelly. 386-6049.

THE ACES® ON BRIDGE

by IRA G. CORN JR.
TEAM CAPTAIN

"Patience is the art of hoping." — Luc de Clapiers.

West needs both patience and hope to defeat today's interesting no trump game. Without either, declarer has an easy nine tricks to post his game and rubber.

Dummy's heart queen wins the first trick and dummy's spade queen is led. East hops up quickly with the ace and leads back the 10 of hearts, declarer playing the king. Should West take his ace of hearts?

If he does, he shows no patience and the defense has no more hopes. Regardless of what West leads back, declarer will manage nine tricks via two spades, two hearts, three diamonds and two clubs.

But suppose West ducks his ace of hearts, in hopes that East has three hearts and can win the lead once more? Now it's declarer who has the impossible task and there is no way for him to make the hand.

After West allows declarer to win the heart king, declarer's best shot is to cash his two high clubs. If the queen happens to drop doubleton, the diamond finesse is no longer needed and declarer makes an overtrick.

With no luck in the club suit, declarer is forced to fall back on the diamond finesse. East wins the diamond king and another heart lead to West's ace gives the defense six tricks and declarer fails to make his game.

NORTH 9-4-A
♠ Q J
♥ Q 7
♦ A 10 9 8
♣ J 7 4 3 2

WEST	EAST
♠ 10 5 2	♠ A 9 7 6 3
♥ A 9 8 6 3	♥ 10 4 2
♦ 6 3	♦ K 5 2
♣ Q 9 5	♣ 10 6

SOUTH
♠ K 8 4
♥ K J 5
♦ Q J 7 4
♣ A K 8

Vulnerable: Both. Dealer: South. The bidding:

South	West	North	East
1 NT	Pass	3 NT	All pass

Opening lead: Six of hearts.

Aces are usually best played on opposing kings, but not at the expense of losing a vital entry.

Bid with Cora

South holds: 9-4-B
♠ Q J
♥ Q 7
♦ A 10 9 8
♣ J 7 4 3 2

North	South
1 ♦	?

ANSWER: Two clubs. Too strong for a raise to two diamonds and too weak for a jump to three diamonds. Bid two clubs in hopes that North's rebid will make the next choice easy.

Send bridge questions to The Aces, P.O. Box 12363, Dallas, Texas 75225, with self-addressed, stamped envelope for reply.

Copyright, 1978
United Feature Syndicate, Inc.

Cleanup Services

TRY US, WE'RE REASONABLE. Every type of cleanup around the house. We haul everything away. 479-8807/ 388-4413.

CLEANUPS, HAULING, COMposts, etc. Very reasonable rates. Phone Mark, 384-5313 or 592-4477.

CLEANUPS AND HAULING, big or small, Eugene's 383-3528 or 595-7753.

CLEANUPS NO CHARGE AND up, basements, attics, yards, compost and junk hauling. 658-5406.

CLEANUP MAN AND EMPTY truck looking for work, reasonable. 385-7965.

BASEMENTS, GARDENS, COMposts, hauling, reasonable. 652-3758 anytime.

1 MAN CLEAN-UP AND HAULing service, phone anytime. 478-4608.

RUBBISH HAULED, BASEMENTS cleaned. Reasonable rate. 474-1793.

Contractors

WHEATON
CONSTRUCTION LTD.
General Contractors
Building Consultants
385-5702

CHERMOR CONSTRUCTION LTD. Contract or by the hour. Residential and commercial renovations and repairs. Sundecks, fencing, additions, quality finishing, windows, doors, steps and concrete work. Free estimates. 479-7406.

T. & C. BUILDERS LTD.
Framing
385-5293 385-8587

CLARK'S CONSTRUCTION
Custom homes, residential and commercial framing, renovations and additions. 479-5020.

SAANICH CONTRACTORS, NEW construction, renovations, fiberglass sundecks, concrete work. Member BBB. 595-3801.

ALTERATIONS, ADDITIONS AND renovations. Residential and commercial. Spencer Construction 652-1485.

SITE CONSTRUCTION
Framing, renovations, additions, sundecks, free estimates. 382-1585, 384-8075 pager 1116.

FRANKLIN'S CONSTRUCTION Sundecks, gutter, fencing, additions, renovations, steps, windows, doors. 382-2732.

FARMER CONSTRUCTION
Design — Renovations
388-5121

FRAMING, SIDING AND FINISHing carpenters. 479-5640 after 6 p.m.

TWO TOP-NOTCH SIDING crews. Free estimates. Call anytime: 383-6579.

LASTING CONSTRUCTION, GENeral contractors. Sound, workmanship and design. 383-6579.

FRAMING CREW, LOW RATES, 656-2164, 656-3460, anytime.

Demolition

BUILDINGS DEMOLISHED ANY size, salvage purchased from your renovations. Free removal of anything useful. Decker, 388-6275 pager 877 anytime.

DEMOLITION AND REMOVAL of all types of structures, free estimates, phone Ron, 392-2630.

Draperies

HOURIGAN'S
Floor Covering Specialists
CUSTOM
DRAPERIES
—Bedspreads—
PROMPT IN-HOME SERVICE
715 PANDORA AVE. 386-2401

DRAPES, SLIP COVERS, campers, workmanship guaranteed, 477-8317.

Dressmaking

DRESSMAKING, ALTERATIONS, restyling. Call 479-4197 for perfect fit.

ALTERATIONS, MEN'S AND women's clothing, 20 years' experience. Phone 382-2805.

PROFESSIONAL DRESSMAKING alterations, 383-7098.

ALTERATIONS AND SEWING done at home. 479-7925.

Drywall

"SPRAYMAN"
Specializing in all types of texture ceilings and walls, satisfaction guaranteed. 652-3601.

WANT SMALL JOBS AND RENOvations done? Will do drywall, stucco, roofing, etc. Phone Steve, 598-3146.

DRYWALL FINISHING, BOARDing, taping, spraying and painting. Free estimates. 474-2715.

Electrical Contractors

DO YOU HAVE SMALL ELECtrical wiring jobs? No one is interested? Please call evenings. 652-5809.

OLDER HOMES REWIRED — NO down payment. We finance at bank rates with approved credit. EDDY'S ELECTRIC — 385-7666

HARPER ELECTRIC
Licenced electrician, reasonable rates. 477-9911.

Electrical Contractors

QUALITY ELECTRICAL WORK reasonable rates, no job too small. 595-6313.

JOHN THE HANDYMAN
JOURNEYMAN ELECTRICIAN
595-4842 if no answer, 388-4413

LICENSED ELECTRICIAN WILL do new wiring, rewiring, stove repair. 479-9765.

LICENSED ELECTRICIAN, COMMERCIAL, residential service. Reasonable rates. 658-5726.

ELECTRICIAN, FREE ESTimates. Call Bernie, 386-1094.

RESIDENTIAL WIRING, ELECtric heat, reasonable. 382-2473.

Excavating

EXCAVATING, LAND CLEARing, road building, demolition, sand and gravel equipment rentals. 24-hour service. Radio controlled.
O.K. Trucking Co. Ltd.
Bus. Office, 2840 Nanaimo, 386-3414
Dispatcher, 2720 Turner, 382-6136.

385-8198
4 BROTHERS — ALL AREAS
FREE ESTIMATES — ANYTIME
Levelling, backfilling, lawn preparations, tilling. Bobcat Service.

DICK MORTON EXCAVATING
Quality work — reasonable rates, backhoe rental, septic fields, sewers and drains. 479-8480.

LAND CLEARING, TIMBER purchased, bulldozing, brush piled. Payment guaranteed. 383-3065, 385-7013.

LAND CLEARING, BULDOZING, selective logging. Standing and felled timbed wanted. 658-5046.

MCCREEDY BACKHOE — BULLdozing. Septic fields, hauling. Good rates. 479-3065.

ROBERTSONS EXCAVATING — 450 Case, land clearing, bulldozing and backhoe. 595-8530.

JUAN DE FUCA (BOBCAT) SERvices. Landscaping, backfilling, etc. 388-5464. Pager 623.

BURLS LEVELLED.
642-3723.

Fencing

ISLAND CHAIN-LINK
Fencing in wire or wood
Small jobs a speciality
477-0332

EUROPEAN CRAFTSMAN, ALL types of fencing and repairs. Guaranteed work. 721-3759. Gordon Head.

ALL TYPES OF FENCING BUILT and repaired. Free estimates. 478-1050, 382-2732.

Furniture Refinishing

WOODFINISHING
Antiques a speciality. Restores and repairs all wood including Musical Instruments. References — Harrods and French polishing of London, England. Bob Mugarry. 112-743-3031, residence 112-748-2815.

K.C. ANTIQUES. 385-0829, 385-5511. Call for free estimates. Satisfaction absolutely guaranteed. Furniture of any sort refinished. 10% off 'til September 30th.

WILFRED GENEST. REPAIR and refinish all types of furniture. 32 years of experience. 595-1054.

Flooring and Sanding

M & M FLOOR
COMPLETE FLOOR CENTRE
Hardwood, Carpets and Linos
532 William St., 384-0343
Nights: Al 386-3078—Mike 652-4308

Gardening

385-8198
4 BROTHERS — ALL AREAS
FREE ESTIMATES — ANYTIME
Rototilling, yard cleanups, power racking, aerating, new lawn preparations, etc. Bobcat service. HAY! Lawns, fields, vacant lot. Equipment for all this, we got Weeds, Brush, Short and tall. Call us, we can cut it all. HOURLY RATES OR MONTHLY CONTRACT. DEPENDABLE.

CREATIVE LANDSCAPING
Designing, and artistic layouts. Free estimates. Residential, commercial, Maintenance, cleanups. Dutch horticultural background. Over 25 yrs. experience. 477-7882.

HARVEYS' LANDSCAPING
Experienced Chinese gardener, designing — redesigning — new lawns — all phases. Fong. 479-7078, 384-8621.

GET READY FOR SPRING
I have a 8 h.p. rototiller, no areas too small or large, $8 per hour, or by contract. Phone 386-6669.

DUTCH LANDSCAPERS
New lawns, cleanups, low maintenance, gardens, planting, designing, rockeries. Free estimates. 478-1023.

TOPSOIL
Three yrd. top quality shredded black topsoil, delivered greater Victoria, $39 a load. 477-6009.

GENERAL LANDSCAPING AND ground maintenance by experienced gardener. Rockeries also. 595-0291 after 4.

GARDENCARE, LAWNS, MAINtenance, pruning, cleanup, landscaping. 25 years experience. 652-3758 anytime.

LICENSED GARDENER
Clean up, pruning etc. Gardening year round by contract. G. Barta 474-2680.

FALL CLEAN UP
Flower beds, lawns, pruning, general handyman service. We haul everything away. 479-8807, 386-4413.

DUTCH GARDENER WANTS any kind of gardening work. 389-6529.

LAWNMOWING SPECIALIST, good dependable service, reasonable. Free estimates. 595-4208.

POWER RAKING, GARDEN cleanup, large truck. 479-4067 after 6 p.m.

Glass and Glazing

WINDOWS
Change wood to aluminum, single to thermo with Everbrite. Phone 384-1423, 658-8817 evenings.

Handymen

JOHN THE HANDYMAN
Journeyman, electrician, "Jack of all Trades." Phone 595-4842. If no answer call 388-4413.

RENOVATIONS, PLUMBING AND carpentry. Labour at $6 per hour. Call between 5-9 evenings. 383-6985.

Hauling

MAN WITH TRUCK, CLEANUPS hauling, what have you. 652-4389 after 5 p.m.

3-TON DUMP, GENERAL HAULing cleanups, etc. Reasonable. 383-7965 anytime.

CLEANUPS AND HAULING, sand, gravel, top soil, etc. Eugene's 383-3528, 595-7753.

QUICK SERVICE — ALL TYPE cleanups, etc. Call Fong, 479-7078, 384-8621.

Home Improvements

SOMERSBY
Manufacturers of wooden windows, thermo or single glazed. Repairs to anything in wood. Finished lumber and mouldings.
Cr Hillside and Bridge 388-6645

Insulation

SAVE MONEY ON YOUR HEATing bills this winter, insulate with K19. For your free estimate, advice on federal grant and finance call Stu, 385-4984 days or 383-3063 evenings. White Heather Enterprises. Approved for B.C. Hydro financing. All materials C.M.H.C. approved.

Landscaping

BARKER
LANDSCAPING LTD.
Qualified design services; expert workmanship; lawn specialists; anything in fences; rock retaining walls; pools; competitive prices. 595-6323.

385-8198
4 BROTHERS — ALL AREAS
FREE ESTIMATES — ANYTIME
New lawn preparations, seeding, rototilling, Bobcat service.

Masonry

SPECIALIZING IN FIREPLACES, facing, retaining walls, steps, driveway, drainage installed. Ahearn, 386-0846.

25 YEARS EXPERIENCE, ALL types brickwork, phone Doug anytime. 479-5975.

Masonry

MCNAMARA MASONRY - BRICK and block. New fireplaces or repair old. In the Saanich Peninsula. 656-5091.

TAVERES STONEWORK, FIREplaces, retaining walls, brick work, slate work, call anytime, 592-4647.

ANYTHING IN BRICK OR block, chimneys, fireplaces, and house facings, etc. Phone 382-7975.

FIREPLACE SPECIALIST
20 years experience — 479-5075

TONY'S STONEWORK, REASONable rates, call anytime 386-0191.

Miscellaneous Service

VINYL REPAIRS
Small holes cut, repaired, your home. Phone mornings, 383-2450.

Moving and Storage

MOVING?
J AND L
MOVING AND STORAGE LTD. Full storage facilities. Boxes supplied at cost. Residential or commercial hourly rates or firm price. Piano moving a specialty. Big or small, we guarantee all. 388-9323, 8-5 p.m., 6 days a week.

VICTORIA CITY MOVERS. Phone day or night, confirmed price or reasonable rates. Dependable and courteous. Free estimates, no obligation. Call 382-1585, 384-8075 pager 1116.

TREMBLAY AND QUILLAN Moving and Deliveries. Very reasonable rates. Special rate for pensioners. 7 days a week. Phone 474-1991.

FRANK'S DELIVERY
Moving and delivery service, small truck, $10 hour, one man, $15.50 two men. Large truck, one man, $12 hour, $17 two men. 382-5275.

YOUNGER SONS MOVING, HAUL away. After 4 weekends, holidays. 384-4916.

MOVES AND DELIVERIES, big or small, Eugene's, 383-3528, 595-7753.

G & G MOVERS
Furniture and cartage, experienced and fully insured 385-6721, eves 477-1485.

FLASHBACK CARTAGE. HOUSEhold and apartment moving. 385-1733, 388-6275, pager 607.

STORAGE LOCKERS $10 PER month and up. Phone 388-5714.

Painters and Decorators

ISLAND
DECORATORS
Painters, Paper Hangers
Spray Painters
Plaster Repairs
Gyproc Filling
383-9039 Eves. 595-7103

CLARK AND PATTISON PAINTING CONTRACTORS LTD. Specializing in sand blasting, spray painting, wall coverings and special coatings.
"We Cover The Island"
Victoria 384-8831
Nanaimo 384-0443
Courtenay 754-9321
336-2296

WHITE HEATHER ENterprises. For all your painting, decorating and drywall needs. Old country tradesmen. Lowest rates. Special rates for Old Age Pensioners. For your free estimate call Jim, 385-4984 days or 383-3063 evenings.

BROTHERS PAINTING
AND DECORATING
Free appraisals, cost consultant. All types of painting. All types of repairs. Commercial, farm, residential. Lowest rates. Terms. Work guaranteed. 383-8112.

W. E. FERRIDAY PAINTING, INterior and exterior by experienced tradesmen, no job too small; reasonable rates. Days 384-1513, evenings 477-2843.

COAST DECORATORS
Have the men and material available now to do any job around your home. For fast free estimate call 595-8006.

WESTERN TEX COATING LTD. ALL TYPES OF PAINTING AND REPAIRS. EXCELLENT RATES. WRITTEN GUARANTEE. FREE ESTIMATES. 595-1233.

EXP. ENGLISH PAINTER
Int. and Ext., 36 yrs. exp.
Paper-hanging, Minor Repairs
Free Estimates. Anytime 478-1810

DOWSON PAINTING CONTRACTOR. RESIDENTIAL COMMERCIAL: WORK GUARANTEED. Free estimates. 385-6042.

ARE YOU LOOKING FOR AN inexpensive yet experienced painter? Interior or exterior, no jobs too small. Call Luis 384-6104.

INTERIOR-EXTERIOR
10 years experience, free estimates, very reasonable. Alexander 388-6585.

28 YEARS EXPERIENCED INTErior and exterior, for quality, efficiency and cleanliness call 478-1254.

PAINTING AND DECORATING, reasonable rates, satisfaction guaranteed. Terms. 595-4905, 479-2473.

LOOK NO FURTHER, EXPERIenced painter — decorator, very reasonable, call Robert, 384-5948.

EXPERIENCED PAINTER, EXterior and interior, wall paper hanging. 592-0393.

BILL CARR APPLIES VINYL and wall coverings professionally. Please call 658-5505.

QUALITY PAINTING AND paper hanging, minor repairs, low rates, free estimates. 478-0992.

MASTER PAINTER
Paper hanger, interior and exterior, free estimates. 721-3805.

SEMI-RETIRED, QUALITY work. Albert Roberts. 388-5631

Paving

DICKS PAVING, SPECIALIZING in blacktop, jet sealing and patching. Conditional guarantee. 479-9818 after 3.

Plasterers

STUCCO
New homes, older homes. Reasonable prices. Brook Plastering. Call 478-8775.

FRIEDRICH PLASTERING AND stucco. Patching specialists, older home "renewal." 656-2064.

COLEMAN PLASTERING
Lath, plaster and stucco. 478-9976.

STUCCO AND PLASTER PATCHing. 30 years experience. 477-1681.

Plumbing and Heating

WILLIAMS PLUMBING
H.W. tanks — 24 hour emergencies — fixtures — installations — repiping. 386-9615.

HOUSEHOLD PLUMBING
Major, minor repairs, fast, reasonable. References. 478-1841.

DAVID'S PLUMBING
For all your plumbing needs — including HW tanks. 386-8881.

ANY TYPE OF PLUMBING REAsonable rates, reliable plumber. 24-hour service. 477-5742.

GUARANTEED, GOOD, LOWcost work McKinnon Plumbing. 595-8056.

REPAIRS AND RENOVATIONS. 18 yrs. experience. Low rates. 24-hour service. 652-5813, 383-6788.

—JIM MacGREGOR, 385-9239—
Repair Specialist.

Roofing and Siding

PARKER JOHNSTON LTD.
1855 BLANSHARD; 382-9181.
"Roofing Victoria Since 1935"

IRWIN INDUSTRIES, SOLID vinyl siding, soffit, 5" continuous cutters. Free estimates, 382-5154.

FAST, ECONOMICAL TAR AND gravel roofing and repairs, we do 24 hours roof leaks. 382-4493.

ASPHALT SHINGLING, CEDAR shakes, and carpentry done, free estimates, phone Ron, 382-2630.

HESLOP BROTHERS ROOFING. Reroofing experts, reliable and reasonable. 479-3274.

Signs

SIGNS
Of any kind, when you want them. Reasonable prices. 479-2336, after 6.

Sundecks

VINYL STIC FIBERGLASS DECK SYSTEM. 5 YEAR GUARANTEE. PROFESSIONAL APPLICATION. WESTERN TEX COATING LTD. FREE ESTIMATE. 595-1233.

Sundecks

Duradek
Permanent Sundecks
478-0641
Vinyl sundeck floor covering.
Free Estimates.

Tailors

SORENSON'S TAILOR AND DEsigner, specialist in ladies suits and coats. Men and Ladies alterations. 2230 Oak Bay Ave. 595-2115.

OAK BAY TAILORS
Tailoring, alterations ladies and men Quality leather alterations. 1826 Oak Bay Ave. 598-4131

SUPERIOR VALET SERVICE
Alterations, dressmaking, formal wear, drycleaning. DAP rates. 616 Admirals Rd., 383-3211.

BRITISH CUSTOM TAILORS
1311 BLANSHARD 383-7635

Tree Service

SKIP'S TREE SERVICE, REAsonable rates, free estimates. 479-5342.

MT. VIEW TREE SERVICE
"Everything in Trees"
Fully insured. 479-3873 (24 hr.)

CUSTOM FALLING AND TOPping. Fully insured. 385-7013 anytime.

BIG WIND TREE SERVICE
low rates 388-6115

Upholstery

FURNITURE UPHOLSTERED and repaired, workmanship guaranteed, reasonable rates, free estimates. 388-5936, evenings 386-8670.

FURNITURE UPHOLSTERER, excellent workmanship, very low rates, free estimates. 479-8725.

Window Cleaning

PYRAMID RESIDENTIAL WINdow cleaners. Done professionally, free estimates. 477-7038.

BARRETTS RESIDENTIAL WINdow cleaners, 3358 Glasgow Avenue. Phone 383-2353.

38 TRAVEL

GOING ON A HOLIDAY TO MAUI?
Luxurious 1 and 2 bedroom units, fully furnished on beautiful sandy beaches. Off-season rates available now. April 15-Dec. 18 '78.
WANT TO RENT A CAR?
Cars available with rental of unit or without unit. Off-season rates available now.
For further details phone:
Iolani Holdings Ltd. 382-6043

Kaanapali Beach
Maui
1-bedroom condominiums on beautiful white sand beach. Some vacancies Dec. and Jan. Call 479-7117 before 5 p.m. or 382-7642 after 5 p.m. and weekends, ask for Percy or leave message.

MAUI, NAPILI SHORES RESORT. 1 bedroom, deluxe apartment, available November, October and Winter, $40 per day flat rate. House, north of Kaanapali November 15th to December 15th and March 15th to December 15th and per month. Phone 479-8888 after 6 and 478-9578 days.

MINI HOLIDAYS
To Reno or Las Vegas
2, 3, or 4 nights from Victoria
WHITTOMES TRAVEL
1111 Blanshard St. 388-4271

MAUI, ONE BEDROOM CONdominium, some openings still available in September, October, and November. Low seasonal rates. Excellent view, pool, and beach. 478-8007.

MAUI 2 BEDROOM DELUXE condominium, for rent October 1st-15th. Fully furnished, on quiet beach, near hydrofoil dock, special rates. Phone 386-3578 or 388-6729 after 5 p.m.

MAUI
Hale Kamoale, 1 br. luxury condo, Sept. through Dec. 15. Summer Rates. Pool, Tennis and Seaview. 384-9072 Evenings.

MAUI CONDOMINIUM FOR rent. The Whaler on Kaanapali Beach, January 11-25th. 753-2071 Nanaimo.

RETIRE TO PALM SPRINGS. New 3-bedroom, 2 baths home, fast appreciating area, excellent investment, $56,000. 477-8633.

PERSONS WANTED TO JOIN us tour four, Mt. Rushmore and Mississippi, leaving Oct. 4. 595-1606.

HAWAII — $409
14 Nights—Air and Hotel
Western Canada Travel 382-6160

RENT EXCELLENT HONOLULU condominium. View, October, November, $375 monthly. 382-9002.

39 PERSONALS

WELL ESTABLISHED 42 YEAR old business man, 165 pounds, medium height and build, good natured and non-smoker, enjoys activities such as tennis, cycling, walking, dining, dancing and pleasant home life wishes companionship with sincere, attractive lady aged 28 to 40. Reply Victoria Press Box 107.

FOUR SELECTIVE WOMEN NEW in town, hate night club hassles, would like to receive correspondence from interesting, intellectual men with humour and savoir-faire, age 22-30. Victoria Press Box 119.

SINGLE MALE, 37 YEARS OLD, 5'10" Tall blue eyes, blond hair would like to meet, slim quiet female, 30-40 years of age, who likes outdoors, shows, dancing, etc. for lasting companionship. Victoria Press Box 113.

ATTRACTIVE SCORPIO WOMAN 38, with one son, seeks sincere companion with happy, curious and adventuresome attitude to life, interested in boating, building, gardening, handcrafts, travel, good books and music. Box 2542, Sidney.

MEET NEW FRIENDS. LEARN modern square dancing. Vicie approved classes begin Sept. 20th. Singles and couples welcome. Call Spares "N" Pairs. 384-7128, 385-4706.

GENTLEMAN NEW TO VICTOria, early thirties, well established and content but lacks that special someone to share life's joys and sorrows. All replies answered. Victoria Press Box 145.

I, GARY STANLEY CLARKE, 210 Stormont Road, Victoria, will not be responsible for any debts incurred in my name without my written permission, from and including, Sept. 14, 1978.

PROFESSIONAL MAN, 6', 27 years, enjoys outdoors, travelling, dining out. Wishes to meet attractive and exciting lady. Snap appreciated and returned. Victoria Press Box 153.

YOUNG AQUARIAN MAN, LIKES the outdoors, is lonely, wants to meet lady who is sensitive, interesting and warm for close relationship. Photo appreciated. Reply Victoria Press Box 76.

MAN, 40, MARRIED BUT UNhappy and locked in, wishes to meet lady in similar circumstances for close relationship. Confidence assured and expected. Apply Victoria Press, Box 131.

MALE 6', 160 LBS., 40'S, WISHES to meet broadminded females and couples for good times. Victoria Press Box 95.

WANTED — CURLERS FOR SUNday night mixed league. Playland — 6 p.m. Beginners welcome. 477-4864.

ENGLISH LADY, SLIM 5'3", NEW to Victoria, would like a gentleman dancing partner, 60-65 years. 479-5739.

GENTLEMAN, 41, UNATTACHED, quiet, respectable, sincere, wishes to meet lady, 25-38 for companionship. Victoria Press Box 152.

GIRL SEEKS RIDE FROM VICtoria to Mill Bay, Monday-Friday. Will help with gas. Debbie 478-0965 after 5 p.m.

MAN 25, LEAVING FOR TORONto Sept. 23, seeks intelligent person to share expenses. 383-3083, 12-4 p.m.

WHO CARES IF YOU ARE pregnant? Birthright does. Phone 384-1431.

SOMETIMES A PROBLEM hurts less if you share it. We listen. NEED Crisis Line. 386-6323.

TO WHOM IT MAY CONCERN, Love You Always, remember you are not alone. Desperado.

TO WHOM IT MAY CONCERN: I love you all ways.

39 PERSONALS

"APRIL 11TH ARIES" FROM Sag. Thanks. 383-5774.

40 BUSINESS PERSONALS

SKIN CARE AND MAKE-UP LESson in the privacy of your home. Please call for appointment. Must be 16 years of age or older. Phone between 5-7 p.m. Monday-Friday. Ask for Lynn, 383-5829.

HYPNOSIS
Can Help Relieve
TENSION, PROBLEMS
Call 595-6782, 10-12 noon.

TAROT CARD READINGS BY Mr. Sun. Will also do lectures on any aspect of Magic. Reasonable rates for both, 385-2848. (Credits: Major University, TV, radio, etc.)

ROAN SOUND PRODUCTION. Tape Duplication, Recording Services, Weddings, meetings, etc. 384-6110.

FLY SCREENS QUOTED AND fitted, also patio doors. Long established. Phone H. Duncan Ltd., 385-4258.

TEACUP, CARD READING, handwriting, horoscope and numerology. Please phone for appointment, 383-9394.

EXPERT TYPING, LETTERS, manuscripts, reports. Oak Bay, Fairfield area. 595-1821.

ONELY? WRITE EMILY QUEST Friendship Bureau. Confidential. P.O. Box 5220.

PROFESSIONAL TYPING, Manuscripts, Resumes, Letters, etc. Phone for quotations, 383-3719.

BEAUTIFUL INDOOR PRIVATE pool and sauna, restricted availability. For details, 386-2812.

WE WILL CLEAN YOUR CAR, interior and or exterior, for reasonable price. 388-5004.

"APRIL 11TH ARIES" FROM Sag. Thanks. 383-5774.

42 EDUCATION

YOGA, MEDITATION AND ORIental dancing. Beginners and advanced. Morning and evening Starts October. For further information contact Gulshan Kesavani, 384-4292.

CHRISTOPHER ROBIN PREschool, a co-operative, corner of Carey and Tillicum, has a few openings for 3 and 4 year olds. 479-1567, 479-9721.

ART CLASSES
Portrait and general drawing and painting, day or evening, childrens classes, register now for Sept. The Studio — 598-1359.

EXPERT TUTORING, BY EXPErienced teacher, specializing in remedial reading and arithmetic. 598-1359.

MATHEMATICS — PRIVATE TUtoring for school and University by experienced qualified teacher. 477-7024.

TUTORING — PROFESSIONAL help by experienced teacher. French, math, new and old methods. 598-2331.

EFFECTIVE AND CORRECTIVE speech. Qualified teacher. Phone 388-7190 or 598-6326.

WHEEL THROWING, 2 STUdents per 2 wheels. Two hours, $60. 385-2178 or 386-2613.

EXPERIENCED TEACHER offers tutoring in English as second language. Phone 592-0522.

LANGUAGE LESSONS. FRENCH, Italian, Spanish, Latin, Russian. 595-3749.

POTTERY LESSONS, DA WHEEL for every student. 385-3220.

43 DANCING

LEARN DISCO
Waltz, Foxtrot, Jive and Cha Cha
New Classes Start:
Week Comm. 18th Sept.
Register Now!
RAY ELLIS DANCE STUDIO
536 Broughton Street
383-4040 or 384-9002

DISCO — ENERGY!
The latest dances, easy to learn. Also: Jive, Jazz, Ballet, Modern, etc. No contract. Dancenergy, 1322A Government 384-3841.

TEACHER DISCO, BALLET. Part time. Danenergy, 1322A Government, 384-3841.

BATON TWIRLING LESSONS. 3220 Cedar Hill Road. Resident, phone 383-8247.

60 FUEL

SEASONED DRY ALDER, SPLIT and delivered, $45 a pickup truck load. Call Murray, 598-2185.

ALDER FOR SALE BY THE pick-up load. $30. Will deliver. 478-6592.

FIR, ALDER, ETC. ANY length, $35 a pick-up load. Joe 642-5108 anytime.

ALDER OR FIR, SPLIT AND DEliverED, $45 per cord, phone 745-3459 or 745-6284.

NO. 1 ALDER, SPLIT, DELIVered, $65 full cord. 642-5570.

ALDER, SPLIT AND SEASONED, $60 a full cord, delivered. 642-4454.

SEASONED DRY FIR, SPLIT, u-haul. 478-2905.

63 TIMBER

WANTED TIMBER
FELLED BUCKED or STANDING
Fir, Cedar or Hemlock
Ideal Sawmill Ltd. 385-0441

CUSTOM LOGGING SELECTIVEly done. Cleanup and payment guaranteed. 595-2757 anytime.

TIMBER WANTED STANDING or felled. Top prices paid. 385-7013 anytime.

FALLING CONTRACTS WANTED. Ready to go. 385-7013.

STANDING AND FELLED timber wanted. 658-5046.

LUMBER CUT ON YOUR PROPerty. 642-3723.

65 BUILDING SUPPLIES

JUBILEE BUILDING SUPPLIES Ltd.
FIBREGLASS INSULATION
R12 — $140 per 1000
R20 — $240 per 1000
Call the Experts
for a Free Estimate
on Diamond
or MERIT CABINETS
(Opposite Town & Country next to MacDonalds Bakery)
OPEN SATURDAY 10-3 P.M.
574 Culduthel Rd. 388-5412

VICTORIA KITCHEN CENTRE FOR
CITATION CABINETS
RENOVATIONS - NEW HOMES
See Our Showroom Display
at Cubbon's on Cook or Colwood
or Phone 388-4623

VAN ISLE WINDOWS
401 DAVID ST.
383-7128
You Can Afford Us!!
You Can't Afford Not
To Find Out About Us
GIVE US A TRY

NORSECRAFT HARDWOOD
Industries Ltd.
383-4233
NOW IN STOCK
ZEBRA WOOD—VERMILLION
BUBINGA—MACA WOOD
541 David St. 383-4233

35 SQUARE 1/2-24" THICK straight split shakes. Ideal for good rustic-looking shake roof. 478-6575.

OVER 400 USED BRICKS. 598-1685

HAND SPLIT 18" CEDAR shakes for sale. 598-7188.

65 BUILDING SUPPLIES

HOME LUMBER & Building Supplies
470 Ardersier Rd.
385-8711

Duroid Shingles
210 wt. No. 1 Asphalt self seal. All colours in stock, per sq. $23.95

INSULATION
FIBERGLASS
PRICE PER 1,000 SQ. FT.

R12—4"	$140
R20—6"	$240
R28—8"	$310

GYPROC SPECIAL
Price per 1,000 Sq. Ft.

1/2" GYPROC	$110
5/8" FIRESTOP	$140

STD FIR PLY

4x8—3/8 T and G	$11.95
4x8—1/2 Std.	$ 9.95
4x8—3/8 Std.	$ 7.45
4x8—3/4 Std.	$14.50

SANDED FIR
4X8 PLYWOOD

G.I.S.	Factory
$ 9.95, 1/4	$ 7.95
$12.95, 3/8	$10.95
$14.95, 1/2	$12.95
$21.50 3/4	$16.50

D UNSANDED

4x8—5-16	$ 5.75
4x8—3/8	$ 6.75
4x8—1/2	$ 8.95
4x8—5/8	$ 9.95
4x8—3/4	$12.25

Framing
Lumber
STD. & BTR. FIR

2x4—92 1/4 Pet stud	$289
2x4—8'—20'	$299
2x8—8'—14'	$289
2x10—8'—24'	$330
2x12—8'—20'	$330

Deliveries made anywhere on Vancouver Island and Gulf Islands. Before you buy compare our prices. For quality, service and guaranteed savings, phone:
386-3374
385-8711

IMPERIAL
BUILDING MATERIALS LTD.
The Builders Supply House
2955 Douglas 386-1401

SAANICH LUMBER YARDS

12x20' Garage Roofing extra	$380.00
8'x16' Greenhouse	$270.00
6'x7'6" Garden shed	$210.00
Work Bench Materials	$ 14.00
Pram Din

TODAY'S CROSSWORD PUZZLE

UNITED Feature Syndicate

ACROSS
1 Later in time
6 West Pointer
10 Meat
14 Actor Richard —
15 Divorce center
16 Out of the wind
17 Centers of activity
19 Dog salmon
20 Greet
21 Annoyed
23 Chards
25 Condensed moisture
26 Strive
27 To's partner
29 Attack suddenly
31 Faint
33 Airline abbr.
34 Shankar's forte
36 Human trunk
40 Claude —: Fr. essayist
42 Famous
44 Ring
45 Buffalo
47 On no occasion
49 Guinea —
50 Small particle: Abbr.
52 "—, dem and dose"
53 Gums
54 Revolutionist — Guevara
57 Nickname
59 Furious
61 Stamp of purity
64 Languid
67 "Picnic" author
68 Lunch bucket's relative: 2 words
70 Temporary funding
71 Wild cry
72 Numerical prefix
73 Muck
74 Salamander
75 Precipitation

DOWN
1 Basics
2 Two — — dollar
3 Mechanics' cases
4 Happen subsequently
5 Relaxers
6 In favor
7 Move quickly
8 Finished
9 Domineered
10 — of the Woods
11 Watchful
12 39.37 inches
13 — eyed
18 Keep
22 Taunt
24 Suppress: 2 words
27 Fat: Informal
28 Hindu queen
30 Old hat
32 Household implement
35 Take delight
37 Disown
38 Cruise
39 Feminine name
41 Male animal
43 Craving
46 Average
48 Returns
51 Heavy
54 Infant
55 City in Indochina
56 "Pomp and Circumstance" composer
58 Tee shot
60 Urge
62 Penitence season
63 Possess knowledge
65 Beget
66 Blind strip
69 Fish catcher

MADE RAMP CHAPS
APEX ARIA HANOI
DAMPENING INTER
AROID GAG DIME
MACRAME NONO
REMAND DEVICE
CPA SITED TENOR
LATE LABOR RANG
OVINE DAVIS BES
DOCTOR REMITS
ISIS REDRESS
SPAR PAW LENTO
OILER CARPENTER
UNITE KIEL TIER
STAYS SLAY OARY

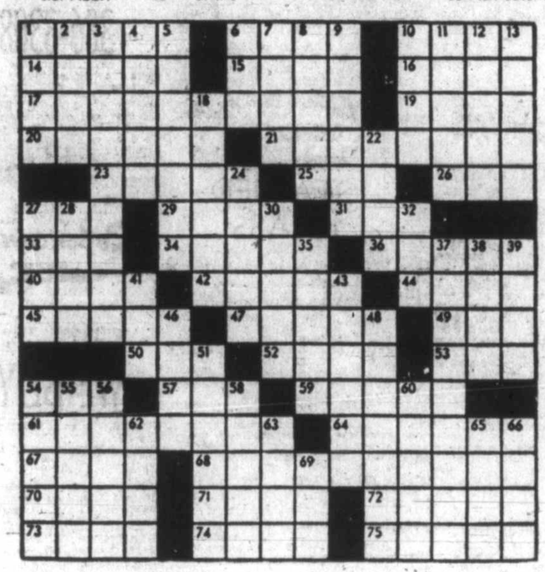

By R. A. POWER

77 MOTORCYCLES

STOP!! LOOK!! LISTEN!!

YEAR END CLEARANCE 1978 YAMAHAS

ROAD
YB100 $699
RD400 $1549
SR500 $1899
XS650 $2199
XS650 Special $2499
XS750 Special $3099
XS1100 $3699

TRAIL
YZ80 $699
DT100 $789
DT175 $1199
DT250 $1399
TY125 $1169
TY250 $1399
TT500 $1799

SUPER SAVING
77 RD400 $1349

1st Come, 1st Served. Layaway till Spring '79 available. Remember 1979 prices will be up approx. 15% due to dollar devaluation. Act now, very limited quantities available.

MULLINS MARINE SALES LTD.
382-1928 D-00365A
925 Yates St.

HERE NOW!! 1979 HARLEY-DAVIDSON Come and See Them
VICTORIA HONDA
2851 Douglas 386-8364
DL01943A

1977 YAMAHA TY175, FOUR months old, $850 or best offer. 479-3174.

40 CC MINIBIKE. EXCELLENT condition, $275 or best offer. Phone 477-8275.

1975 YAMAHA 400 ENDURO LOW mileage, extras, $650. 479-6295.

77 MOTORCYCLES

SUZUKI
PE 250
PE 175
We Have Them!! Now at
FREDERICK MOTORS LTD.
616 Queens 383-0823
DL-00834A

KAWASAKI
SUPER SALE
Super Clearout Prices on all '78 Models
NOW! At
KJ KAWASAKI
2940 Douglas
385-0323 DL-01836A

HARLEY HARLEY HARLEY
THE 79's are coming! Watch for them at
BROOKLANDS MOTORCYCLES
937 Fort 383-5926
DL-1271

'76 YZ80 YAMAHA, REBUILT engine, excellent condition, $475. Phone 478-0847.

1978 DELUXE MOBYLETTE Moped, helmet and carrier, best offer, 479-5548.

HONDA 350 CB TWIN, NEEDS front end work, Daryl, 479-4475.

250 BULTACO DIRT BIKE, $175. 382-8443.

1976 YAMAHA 750, shaft drive, with fairing, phone 595-2457.

1977 XS 650 AS NEW, MUST sell, sacrifice, $1,800 firm. 656-4606.

1978 HARLEY SPORTSTER, $3800, 386-1661.

76 BULTACO, 350 CC, GOOD CONdition, $750. 658-6539.

1 MONTH OLD '78 YAMAHA 650 special, 1,000 miles. 592-1634.

YAMAHA XS360, EXCELLENT condition, $1,100. John 382-7824.

MOPED FOR SALE, AS NEW, $200. Please phone 479-7758.

78 BICYCLES

BUY, SELL, TRADE, REPAIRS New and used bikes. Qualified mechanic operating own business. Lowest prices (Expert bucked wheel). Open 8 a.m. - 8 p.m., Sun. 12-5 p.m. Reno Bikes, 2519 Gov't., 384-5514. Dealers, CCM — Raleigh — B.R.C. — Shields — Nishiki. Same day service.

MAN'S 10-SPEED PEUGEOT, DYnamo set, chain guard, mile-o-meter, quick release wheels, in brand new condition, also, 3-speed Humber, completely rebuilt. 652-1774.

NEW RALEIGH BOY'S BIKE, $75. Offers, 1919 San Fernando, 477-8895.

WOMEN'S SEARS 3-SPEED BIcycle, excellent condition, $40. 598-5845.

78 BICYCLES

BOY'S MOTOCROSS BIKE, VERY good condition, $45 or best offer. 658-8088.

CHILDS TRICYCLE FOR SALE. Hardly used. Price $30. Phone 595-7005.

MANS 10 SPEED SEKINE, GOOD condition, $100, 479-2162.

BOYS' 19" 3-SPEED BIKE, GIRLS 18" bike, 477-0465, after 6 p.m.

UNICYCLE $25; 10-SPEED BIKE $20. 598-6275.

MAN'S 3-SPEED, GIRL'S 3-speed; standard bikes. 384-2197.

MAN'S WHITE 10-SPEED 478-7036

80 BOATS and MARINE

WILL TRADE $6,000 BALDWIN grand organ styled in French Provincial with white and gold trim and matching bench, full floor based pedals, 50 tabs for variation of music, snare drums etc. accompaniment, Leslie speakers, a beautiful piece of furniture for boat, motor and trailer of equal value. 477-4847.

17' KENNCRAFT, DEEP V, DOUble fiberglass hull, Johnson V100 horsepower and 5½ horsepower. Full camper top. Trailer and many extras. 477-1374.

14.6 SANGSTER, 40 HP JOHNSON (1976). Trailer. Two 5-gallon tanks, two gas lines, spare cables, spare trailer wheel. $1,600, 385-8935.

WANTED: WEST COAST Troller, 40' or over, consider freezer, 10 ton A licence or better. Particulars to Victoria Press Box 154.

21' INBOARD-OUTBOARD CABIN cruiser. Glass over plywood. Well equipped. Needs minor maintenance. Priced to sell. $3,450. 478-9748.

1974 DOUBLE EAGLE, 14'6", complete with 40 horse Johnson electric, 900 pound Roadrunner trailer, $3150. 656-2187.

18' CARIUS DESIGN WITH 110 Volvo inboard-outboard and trailer plus many extras, in excellent condition, $3,150. 652-2704 or 652-5517.

24' CARVELLE HULL, SOLID, 17' wide and deep, boat with Briggs and Stratton inboard, offers. Attica at Hillside.

9' PLYWOOD ROWBOAT, GOOD condition, $100 or best offer, 384-0093.

FOR SALE 38' WOOD TUG, 6 cylinder Cummins, mechanically A-1. New V.H.F. A work horse for $7900. 478-0808.

MARINE REPAIRS
Inboard-outboard, gas-diesel. Phone 474-2406.

WANTED: SHOP MANUAL FOR early 35 Johnson or Evinrude. Also Fuel tank. 386-0293.

20' K&C HARDTOP, FIBREGLASS 125 H.P. Johnson, OB. $3000. 743-2984.

32' WOOD TUG, D8800 CAT, clean and strong, runs well. 477-3509.

FOR SALE — 14' ALUMINUM runabout with trailer, $400 or best offer. 652-9943.

12' ALUMINUM BOAT WITH 9½ Evinrude outboard, some extras, $650. 642-5434.

32' CLASSIC CHRISCRAFT MAhogany Chrysler, roomy live aboard, $24,000 Trade. 385-8813.

22½' FIBERFORM COMMAND bridge, all extras, excellent condition, 386-8262.

BRITISH SEAGULL, 5 HP, RELIable, well maintained, 479-5564.

FOR SALE — 8' DINGHY, $165, 656-3070.

36' WESTCOAST TROLLER, A LIcence, 656-4706.

1972 6 HP JOHNSON OUTBOARD. 383-1936.

FIBERGLASS RESIN $9.00 GALlon, 6 oz. cloth $1.80 yard. 721-3355.

19' AND 16' FIBERGLASS BOATS, 2 motors, trailer, dinghy. 642-5161.

80 BOATS and MARINE

NATIONAL
COME AND SEE US AT THE
VANCOUVER FLOATING BOAT SHOW
SEPT. 9 - 17
OUTSIDE THE BAYSHORE INN IN COAL HARBOUR
INSPECT
GRAND BANKS
SEIDELMANN 25
PUGET TRAWLER
FISHER
and discuss your requirements with us if you are looking for a good quality secondhand craft.
NATIONAL Boat Sales Ltd.
2060 White Birch Road Sidney, B.C.
V8L 2R1, Tel (604) 656-3966
AND ALSO AT False Creek, Van.

"KONA KAI"
26' TROJAN with glass hull and teak decks, 220 HP Chrysler, V.H.F., sounder. Enclosed head. This little beauty has a completely refurbished interior and is in like new condition, $17,950.

24' FIBREFORM and trlr. $ 9,950
23' REINELL sedan $13,900
25' CHRIS CRAFT—1941 $11,950
28' TOLLYCRAFT
32' MATSUMOTO $13,500
32' PETERSON $14,500
32' PETERSON $14,500
32' TWIN DIESEL, teak hull, aft cabin, shower, etc. $39,900
42' CLASSIC Twin Perkins $30,500
45' MONK 8-53 GMC $59,500
26' THUNDERBIRD $ 7,200
26' GRAMPION—Clean $14,500
31' BERMUDA cutter $15,500
30' MORGAN $34,400

CEDAR GROVE MARINA
"Located on the Highway just Before Swartz Bay"
656-2580
The Home for TOLLYCRAFT in VICTORIA

VAN ISLE MARINA

SAIL

NORWESTOR SLOOP F-G (1976). A family cruiser listed well below replacement at $8,900.
25' TUMLEREN Traditional Sloop built in Denmark and loaded with gear, $12,000.
30' MOTOR SAILER Cedar Planking on Oak, a very tidy and spacious vessel with Grey Marine Power, $24,500.

POWER

25' SANGSTER MARLIN C-Bridge Banker says sell. Present all offers on $16,500.
32' GILL NETTER CONVERSION. This immaculate and well appointed vessel offers very comfortable and economical cruising, $23,000.
36' CHRIST CRAFT (1970) Tri Cabin a Bristol Yacht that will match the best on the coast. $62,000.

VAN ISLE MARINA CO. LTD.
Tsehum Harbour Box 2130
656-1138 Sidney, B.C.

SQUIRE BOAT BROKERAGE

CANOE COVE 41
1973, twin GM 653's, (50 hrs.), boathouse kept, boatshow condition. Including: VHF, air conditioning, icemaker, trim tabs, 7½ K.W. diesel generator, radar, etc. 500 hours on this vessel. $95,000. For further information call
384-3363

POWER BOAT CENTRE
Victoria Boat Mart has the best selection of good, used power cruisers for instant delivery.
18' TRISONIC, 188 Merc. I.O. package. $7950
20' K&C Hardtop, 170 Volvo, W.C. $5950
22' CALGLASS 1975, Merc. 165, as new, tabs. $9975
27' CHRIS, Mahog pinkd, twinbds, red. $8950
30' TROJAN 1972, bridge, twin FWCs, red. $26,750
34' CLASSIC Sedan, oil heat, FWC, reduced. $16,950
32' DIESEL Express Bridge, Ford FWC, loads. $28,900
41' CANOE COVE Challenger, radar. $69,950
Trades—Offers Welcome
VICTORIA BOAT MART
453 HEAD ST. 383-3324

SIDNEY PROPELLER & MARINE POWER LTD.
BOAT SHOW SPECIAL
Espar furnace sales from Sept. 8th to Sept. 22nd. (Boat Show) See us or phone 656-3421.

HAVE YOUR TRIED WIND surfing yet? Fall sale, demo boards, fully rigged, $500 to $700. Call 382-23112 or 477-4648.

18' 1974 CALGLASS HARDTOP I-O, 120 Mercruiser complete with EZ load trailer. Excellent condition. Reduced to $4900, 652-5804.

45' OLDER DISPLACEMENT, 300 hours, on new diesel, $23,900. Phone Don Whyte, 656-5558.

18' CABIN CRUISER, JUST REpaired, with 1970 rebuilst 50 Horse Mercury, $1100, 656-6161.

27' CABIN CRUISER, AUTOMATic bilge, rebuilt motor, $2500. 385-9376.

14' PLYWOOD FIBERGLASS bottom, cabin, trailer, older 50 Merc, $600. 384-4468.

19' E-Z LOAD TRAILER 1969, $500 or best offer, Days 385-6167, nights 478-1166 — Ray.

FOR SALE CHESTNUT CRONJE 17' wood and canvas canoe. Very good condition. 598-7147.

1975 — 19' BELLBUOY, 115 H.P. Mercury outboard and trailer. 592-6944.

75 HORSEPOWER EVINRUDE with electric start for sale. $850 or best offer. 385-3488.

FOR RENT: 50' BOATHOUSE, 'til June, Sidney area. Phone a.m. 386-0329.

MERCRUISER, INBOARD, OUTboard, 160, complete with leg, best offer, 652-3105.

26' TOLLYCRAFT, COMMAND bridge, Bennett trims, 255 Mercruiser, $27,000 firm. 595-8364.

MUST SELL 16' FIBERGLASS over wood, rebuilt motor, $600 or offers. After 4, 479-6001.

BAYSHORE FOR Marine Insurance, 382-7203

14' FIBERGLASS BOAT, TRAILer, 33 hp outboard, $1700. 478-5647.

SPECIAL — 1978 9.8 MERC. WITH gas tank, $810. Pier 66, 748-8444.

SPORTSPAL 14' ALUMINUM canoe, $250. Phone 477-1096.

BOAT TRAILER FOR RENT, holds up to 26', $20 a day, 382-1764.

NO FISH, GIVING UP 19' fiberglass boat, offers. 656-2930.

1974 9.5 JOHNSON $400; 1965 18 Evinrude $200. 478-0436.

1977 16' CANAVENTURE FOR sale. 382-1740.

WANTED — A LICENCE TONnage, 642-4298, 642-5455.

80 BOATS and MARINE

gp
"It's the Service That Sets Us Apart"

BAYLINER '79 Saratoga
2550 COMMAND BRIDGE
NOW IN STOCK!

TRADE-INS

ALMOST NEW
—Bayliner "1700" Mutiny.
—1978 Johnson 70 h.p.
—1550 Road Runner Trailer.
—2 tanks; rod holder.
—Full canvas top.
$5,895

20' DOUBLE EAGLE
—Cuddy cabin, hardtop.
—Camper cover.
—Full galley; marine heads.
—215 h.p. Waukesha-Volvo.
—Fresh water cooled.
—Very low hours.
$11,500

'75 BELL BOY
—22' cuddy cabin, hardtop.
—Camper back cover.
—Galley; marine heads.
—165 Mercruiser I.O.
—Swim grid.
—Lowrance depth sounder.
$10,500

BAYLINER
HOURSTON
GLASSCRAFT
MIRRO CRAFT
JOHNSON OUTBOARDS
VOLVO – OMC
STERNDRIVES — TRAILERS ACCESSORIES
AT
GIBSON
Powercraft Centre Ltd.
2520 Govt. St. (near Bay)
382-8291

'79 Campions
ARRIVING BY THE TRUCKLOAD
MANY NEW MODELS
Some 78's left in stock at SPECIAL PRICES

26' TOBA Command Bridge —deluxe model —255 Volvo I.O. $25,500
21' SKEENA Command Bridge —deluxe model —188 Mercruiser $15,900
21' SKEENA Sedan —deluxe model —165 OMC I.O. $15,500
19' SOUNDER —camper top —deluxe model —175 OMC I.O. $11,900
16' SEVERN —deluxe model —camper top —55 HP Johnson —1200 lb. Roadrunner $5,550

bob whyte marine ltd.
Corner Harbour and Resthaven
656-7286 SIDNEY
OPEN EVERY DAY 9 A.M. TILL 6 P.M.

Mercury Marine
Your 1-Stop Marine Centre
800 Cloverdale
385-1457

PELAGIC
PACIFIC INDUSTRIES (1974) LTD.
A COMPLETE STOCK OF FIBERGLASS AND EPOXY MATERIALS
Z SPAR
MARINE PAINTS
428 E. Burnside
VICTORIA
386-1811 386-7814

NEW SAN JUAN FRESH-WATER cooling for 188 HP Mercruiser, new price over $400, only $275. Nearly new bottom end for 140 Mercruiser I.O. leg, bottom of skeg missing, $100. Rebuilt 5½-h.p. Evinrude, $175. Seagull Century 100, excellent running condition, $200. Consider 40-h.p. Evinrude Electric in trade. 382-5266.

40' CUSTOM ALL-GLASS cruiser-racer. As new all through. Cored hull, diesel inboard, H & C pressure water, shower, super spacious liveaboard, go anywhere. $49,950. View by appointment. Victoria Boat Mart, 453 Head St. 383-3324.

THUNDERBIRD YACHT SALES
AT WESTPORT MARINA
BAYLINER YACHTS
CHB 34 TRAWLERS
CARVER BOATS
CRUISER-A-HOMES
656-5832

Chrysler—Seagull
OUTBOARDS
Sales — Parts — Service
KEN PRASING EQUIPMENT
478-9313 934 Goldstream

Allstate
MARINE INSURANCE
Excellent Rates, Low deductibles.
HENDERSON REALTY 385-9741

1964 18 HORSE POWER Evinrude, used in fresh water only. Excellent condition, $200. Spillsbury Tyndall AM marine radio and new prop for 35 horsepower Mercury. Evenings 592-0149.

McQUADES MARINE SUPPLY
For all your boating needs
1252 Wharf St. 388-4243

8'x36" cedar stripped canoe, 598-7819.

80 BOATS and MARINE

OUTBOARD Motor Sale
NEW AND USED
4 H.P.
6 H.P.
9.9 H.P.
20 H.P.
35 H.P.
55 H.P.
70 H.P.
85 H.P.

NEW AND USED
ZODIACS
USED AVON
Used Farymann Diesel
Used 165 Mercruiser I.O.
New YANMAR diesels
LARGE SUPPLY OF CHANDLERY ON SALE NOW
UNDER NEW MANAGEMENT
OPEN 7 DAYS A WEEK
OAK BAY MARINE
Sales and Service
1327 Beach Dr. 598-3393

Gypsy Yacht Sales
SEE YOU AT THE VANCOUVER FLOATING BOAT SHOW
SEPT. 9 THRU 17
OFFICE RE-OPENS SEPT. 18
BRITISH COLUMBIA'S EXCLUSIVE DEALER FOR COLUMBIA YACHTS
2270 Harbour Rd., Sidney 656-5591

SAVE NOW!
On All Remaining MERCURY and HONDA outboards
AT
MULLINS MARINE
925 Yates St. D-00365A
382-1928 382-4515

WE ARE DINGHY SPECIALISTS
And carry the largest selection in stock n B.C. Davidson, Livingston, Galleon, Haida, Hawthorne, Sportyak and many others. Cartoppers, too.
ALL BAY MARINA
2238 Harbour Rd. Sidney
656-3167
(Open 6 days 8:30-5:30. Closed Mondays)

HARBOUR MACHINE LTD.
CHRYSLER — VOLVO
Marine gas and diesel engines
Complete Propeller and Shaft repairs
One day service when necessary
Custom Machine and Welding work
31 Erie Street 383-6555

CANOE COVE
Yacht Sales
Open 7 Days a Week
656-5711 659-3918
Eves. 652-4386

Tollycraft
CEDAR GROVE MARINA
656-2580

BOATERS!
SEE OUR large display of appliances, plumbing and electrical supplies.
PEDEN R.V. LTD.
2855 Quesnel 386-3464
Behind Empress Pontiac Buick

RADIOS—SOUNDERS—RADAR
VHF — Single Sideband — CB radio — Flasher depth sounders — Radar — Chart recording sounders
Sales — Service — Installation.
Bali and Shemilt Electronics Ltd.
1 West Burnside Rd. 386-9414

ATEX
LAWN MOWER LTD.
Service and Repairs
O.M.C. Chrysler, Seagull
Chain Saws
409 Swift St. off Store
388-6941

LISTINGS NEEDED
We have more buyers than boats. Can sell your good used boat (over 25') quickly, commercial or pleasure. Squire Boat Brokerage, 384-3363.

22½ FIBERFORM SITKA HARDtop model, excellent shape, recording sounder, sniffer, Volvo 170, fully equipped including boat house. Asking $13,000. 652-2868.

14'10" FIBERGLASS BOAT, COMplete with 40 hp Johnson, completely rebuilt. Explorer tilt boom trailer and CB radio. Like new. $1995. 652-3306.

17' GLASS OVER PLY, FLAT bottom boat. Can be motored or sailed. Complete with Dacron sails and trailer. $200 or trade? 479-1249, 479-3740.

17' FIBERGLASS AQUA STAR, 1977-65 horsepower Mercury outboard. Good fishing boat. $2700. 478-9976.

SIDNEY OUTBOARD STERNDRIVE
Mercury Sales and Service
2520 Beacon 656-3221

21' CABIN CRUISER, STAND UP head, sink, stove, trim tabs, recorder sounder, top condition, boathouse kept, 656-3307.

27' EXPRESS CRUISER, LAPstrake hull, 10'6 beam, low hours on new power, 327 f.w.c., canvas, depth sounder, C.B., dinghy, etc. $12,000 firm. 382-2615.

1977 20 HORSEPOWER MERC, manual, used 4 times, 2 props and tank, excellent condition. $800. After 6 p.m. 478-1229.

26' EXPRESS CRUISER. EXcellent condition throughout. 652-4550, no reasonable offer refused.

15' THERMAGLASS RUNABOUT with 60 h.p. and 10 h.p. motors and tilt trailer. $3200. Phone 477-3177

50 HORSEPOWER MERCURY, needs bottom end work, $200 652-2619.

'76 JOHNSON 2 H.P. USED ONE season, as new, $250 or best offer. 478-3973.

1972 18 H.P. EVINRUDE MOTOR and tank, no salt, good condition, $425. 477-8035.

1976 - 17' HOURSTON GLASS craft hardtop, 70 Johnson electric trailer, like new, $5500, 382-0564.

BOAT LETTERING A SPEcialty, Phone Ken Warner, 652-2007.

BARNACLE YACHT CHARTERS Bareboat or skippered. Power or sail, 24-110' 382-6633.

24' FIBERFORM BAJA COMmand Bridge, loaded, very clean, must sell, offers. 479-8289.

15' GLASTRON AQUA LIFT, 65 Merc electric start, tilt boom trailer. $1,750. 592-4518.

11' RUNABOUT WITH 1970 REbuilt 40 hp Evinrude and trailer. $500. Will sell separate 656-2667.

SMALL-WHEELED BOAT trailer, $135. 478-1573.

80 BOATS and MARINE

DJ YACHTS

POWER:

14' DOUBLE EAGLE and trl. 1978 70 H.P. Merc. Excell. buy at $3,895
19' 1954 CHRIS. Runabout, 160 inboard. Varnished mahogany plank hull. Trl. included. $4,800
21' 1975 H.T. Fiberform Day Cruiser. Ideal fishing. $8,995
21' FIBERFORM. Mercruiser. Custom inter. Offers. $10,995
21' 1965 Sedan Cruiser, 85 H.P. Volvo. Excellent starter boat. $5,895
24' 1975 BAJA. Merc 188. 315 hrs. Imm. condition. Asking $17,900
24' 1971 HOURSTON. Merc. 188 F.W.C. Aft bulkhead. Ideal family boat. $10,495
24' 1976 BELLBUOY Exp. Crus. Merc. 233. Very low hrs. 5 H.P. Johnson aux. Many extras. Offers to $19,795
24' 1959 BRANDLMYR Exp. Cruiser. Repowered 1975. Chris 283 straight dr. 320 hrs. Good weekender. $9,995
25' 1975 SANGSTER MARLIN. 255 Merc. Low hrs., well equipped. Ideal family boat. Offers to $15,495
26' 1964 CHRIS. Twin 283. Imm. condition. Ready to cruise. Offers to $27,950
30' 1940 REG. CLASSIC. CHRIS. One of known four. Asking $15,895
42' TWIN DSL. MONK design trawler. Quality vessel designed for heavy seas. Priced to sell at $58,000
Selection of boats and trls. from $1200

SAIL:

22' GILSON sloop Even. 6 H.P. main, Jib, Genoa $5,995
25' HUGHES. Galley, head, sleeps 5 $12,750
25' WOOD sloop, good sail inventory $7,895
29' GULF sloop. Excellent sail. Well equipped. $23,950
38' LUDERS motor sailer Perkins Dsl. Excellent charter boat. Offers to $59,500

LISTINGS REQUIRED
Joyce Omild and Don White, Bosun's Marina, 656-5558. Randy Boyle, Oak Bay Marina, 598-3356. Peder Bay, 478-1771.

MARINE MULTIPLE LISTING SERVICE
A BETTER WAY TO BUY OR SELL A BOAT
Bayliner 22', $14,200
Bellboy 18', $4,200
Sangster 13', $1800
Nautaline Houseboat, $49,900
Tanzer Sail 24', $11,000
Spencer 24' $8500
652-4626 656-3598

27' GARDEN DESIGN, LAP strake cruiser, 9 years old. Excellent Craftsmanship, immaculate condition, Ford interceptor power, inboard, outboard drive, trim tabs, well equipped throughout, dinghy, moorage included. $10,900. 386-363.

16' FIBERGLASS MODIFIED V, Centre console design, walk around bow, sounder, compass, bilge pumps, swivel seats. 1973 40 hp Johnson, with controls and battery, $2800; 642-4101, evenings.

26' CAMPION "TOBA," COMmand bridge, fresh water cooling, power converter, V.H.F. and C.B., sounder and other extras. 233 Mer. cruiser, $21,000. Located at Maple Bay Yacht Club, 748-0…

14' FIBERGLASS BOAT, 50 horsepower Mercury, tilt boom trailer, Buddy bearings, well-maintained. Easily towed by compact car. Good for fishing and water skiing. $1450, 658-5928.

WORK BOATS
40' W.C. Troller, 51' W.C. Troller, 36' Combination, 36.5' W.C. Troller, 27' Inside Troller, 24' Gillnetter, 7.18A licence for sale.
RAY MASON'S ISLAND MARINE
479-8822 388-4413

Repower At Sea Power
COMPLETE ENGINE REBUILDing facilities for all makes gas and diesel; reasonable rates. All work fully guaranteed. 656-4341.

1977 DOUBLE EAGLE 18' SOFT top Volvo 130, 280 Leg, full instruments, 40 hours, original owner, anchor compass, outboard bracket, Galvanized Road Runner trailer, c-w surg brakse and power winch, new condition, $9,950. Tel 385-2608.

16' OWENS FIBERGLASS RUNabout with 1965 9 HP Evinrude and Holsclaw trailer. Motor never been in salt water and never used after recent rebuild. Price $2,500. See in water at Shawnigan Lake. 743-2062.

19' CAMPION HARD-TOP, '78, 170 Volvo Penta, 80 hours, recorder, sounder, CB, 280 Leg, 5,000 lbs galvanized Roadrunner, trailer, with electric winch. Offers. 642-5048.

BRENTWOOD BAY SPECIAL
Late model 17' HOURSTON, 50 hp Johnson elec., 6 hp Johnson, hull and engines sound. Needs work $3,000 Firm. 385-1457 Mercury Marine.

1973 17½' K&C THERMOGLASS and EZ loader trailer, full canvas top and many extras bus does not include outboard motor. Price $2950. Call (112) 743-2062.

'73 22' CALGLASS, HARDTOP with 455 Oldsmobile — Berkley — Jet drive. Beautiful condition. Has extras. Priced for immediate sale. Phone 748-3358 after 6 p.m.

1972 GLASSCRAFT HULL, CANopy trailer with spare tire, '74 Chrysler 6 h.p., 76 Johnson, 15 h.p. Downrigger rod holders, lifejackets, anchor. $2,000. 477-7753.

WINTER FISH, SAANICH INLET 19,' Cabin fisherman, 10 horsepower Briggs Stratton, downrigger, automatic Bilge pump, $1200. 477-6719 after 4:30.

1976 26' TOLLYCRAFT, 255 I.B. V-drive, propane stove and heater, 3-way fridge, F.W.C. Immaculate condition. Many extras. $31,000. 246-9333.

WANTED — 45-55' DIESEL-POwered motor sailer, or power boat. Suitable for live-aboard; accommodation in 3 staterooms. 592-9178 evenings.

31' 1965 CHRIS CRAFT, LAPstrake, twin 283's, well equipped, oil stove, vanity head, sleeps 4, dinghy, 652-4551.

WANTED — STARTER CONtrols and lower unit 35-h.p. Merc or complete motor with blown top end. 382-5266.

6' FIBERFORM, COMMAND bridge, low hours, loaded with options, Consider smaller trailer boat in trade. 477-2035.

23' CABIN CRUISER, FIBREglass plywood, V-8 engine, sleeps 4, head and extras. A-1 condition. 385-7406.

37' TROLLER, FULLY equipped. 642-4298, 642-5455.

74 16' GLASTRON WITH '75 85 hp Merc. Like new. 656-5879.

1975 ROADRUNNER TRAILER, up to 22' boat, 385-6067.

WANTED: 12' ALUMINUM BOAT, 642-3762.

81 SAILBOATS

CAL 20 URCHIN, EXCELLENT hull and sails; 1978 6 horsepower Johnson, fully equipped for racing and cruising. $5700, 598-7173.

NORTH WEST 21, FULLY equipped for cruising, 3 sails, new 6 H.P. Evinrude, trailer, many extras. $7100. 385-1496 or 386-1970.

TANZER 22, IMMACULATE CONdition, completely rugged for cruising and racing, phone 386-9682 for complete list of extras.

23' WHARRAM CATAMARAN, must sell or trade, best offer. 385-3517.

20' CLASSIC WOODEN SLOOP, sleeps two, ready for cruising, $250. 112-629-3730.

MUST SELL, 20' FIXED KEEL, Day sailer, with outboard. $190. 386-0982, 385-0254.

DAVIDSON 15, 1977, JUST LIKE new, 6-horsepower Evinrude, and more, $5300, 388-6777.

35' CUSTOM BUILT SLOOP, finest materials, as new, 4 cylinder diesel, $46,000. 592-0589.

SABOT-TYPE SAILING BOAT, needs rigging, good condition, $75, 477-4185.

26' HAIDA MKII SLOOP, REcently launched, must sell, 656-5681.

15' SEASPRAY CATAMARAN, very good condition, $950 or best offer. 658-8088.

GLEN L DESIGN, 14' SAILBOAT with 6' beam. Good condition, 383-5791.

22' CATALINA, MAIN AND JIB, 4 berths, marine head and galley, many extras, $8,200. 652-5672.

14½' ENTERPRISE SAILBOAT, good condition, 477-4538.

WINDWARD SAILS, QUALITY AT a reasonable price, 592-0879.

23' PACE SHIP, MANY EXTRAS, moorage, $8,500. 478-2704.

81 SAILBOATS

SAILBOAT CENTRE
Victoria Boat Mart has the best selection of good used Class Sailboats on hand for instant delivery.
17½ LEISURE, loaded, 4 bth. $5995
20' O'DAY, 4 bth, new beauty $7200
22' CAT KETCH, Classic Inbd. $2950
24' SHARK, 4 bth, loaded, just $6495
20' CUSTOM Glass, 4 bth, new. Try $4450
23' CROWN, Fullrace-Cruise $9900
25' CAL, C.B., Sndr .new 15 OB $11,500
26' COLUMBIA Fullrace-Cruise, $14,500
26' GRAMPIAN, hdrm., choice $12,950
Trades — Offers Welcome. On show at
VICTORIA BOAT MART
453 HEAD ST. 383-3324

COMING SOON — 1979
TANZER
Prices are up considerably on the new 1979's and we have some 1978 models to clear at special prices.
1 only 1978 TANZER 7.5 metre (24) deluxe sailaway $15,300
2 only 1978 TANZER 26's deluxe sailaway Each $18,300

bob whyte marine ltd.
SALES AND SERVICE
Corner Harbour and Resthaven
656-7286 SIDNEY
OPEN EVERY DAY
9 A.M. 'TILL 6 P.M.

DUNLOP BOOT
CLEARANCE
Yellow laceup. Only $11.98.
Size 3-9, Quantity Limited.
SAILTREND
1157 Newport
592-2711

26' THUNDERBIRD, EXcellent condition, built 74, fiberglass deck, composition hull, teak interior, slide-out galley, head, sounder, rigged for racing, 3 sails aluminum mask and boom, digital knot meter, pushpit, pulpit, safety line, 9.5 electric start, OB motor, measured, $10,000. 112-247-8208 or 247-8794, Silva Bay.

"KONA KAI"
26' TROJAN with glass hull and teak decks, 220 HP Chrysler, V.H.F., sounder. Enclosed head. This little beauty has a completely refurbished interior and is in like new condition, $17,950.
CEDAR GROVE MARINA
656-2580

IF YOU'RE LOOKING FOR A good family sail-cruiser, for the islands, this is it! '77 Columbia, 27' 6'2" headroom, 9'4" beams, fully equipped including all teak interior, new price with equipment, $37,000. Our price $29,500 or best offer. Last week before going to brokerage in Vancouver. 652-4250.

PROFESSIONAL CONVERTED — Haida 26, full headroom. Pressure kerosene gimballed stove. Force 10 heater, CB. New dodger, recently new sails. New generator model electric start outboard, recent survey. $19,000 or best offer. 656-4331.

EXCEPTIONAL 37' BUCHAN Sloop, cruising comfort, good racing record. May be bought with or without race equipment. Priced from $50,000 with standard equipment. Trades acceptable. GEOFF SIMPSON, Maple Bay, R.R. 1, Duncan, 748-3242.

30' MORGAN
Completely race equipped, 7 berths, enclosed head. Nav. equip. includes AM radio, C.B. weather receiver, sounder, 3 head sails and new watts main $34,400
CEDAR GROVE MARINA AND SALES 656-2580

CAL 29
New endura paint. Custom interior. Atomic 4, 11 sails, 6 berths. Fully equipped. Immaculate condition. Charter option. Vancouver: 943-8033.

ISLAND DRIFTER
25' MOTOR SAILER
at Squire Boat Brokerage, Outer Harbour Marine Ways, 525 Head St. 384-3363.

FISHER 30. IN NEW CONDITION. Very best all-weather cruising motorsailer. New 1976. Espar heater, VHF radio, sounder. Diesel engine under 300 hours. $69,000. 658-8674.

DRASTIC PRICE CUT
21' Norwester sloop, was $10,200 now $8850. Won't last. Can be seen at Van Isle Marina Sales dock or phone owner 383-0572.

VICTORIA HONDA
OUTBOARDS for the sailor
7½ hp and 9.9 hp in stock
2851 Douglas 386-8364

34' WHARRAM CATAMARAN, three sails, two anchors, SeaGull engine, dinghy, equipped for cruising. Asking $3,000 or best offer, 384-6846 anytime.

CROWN 23, RIGGED FOR RACing and cruising; large inventory, 6 sails, stove, knot meter, outboard, etc. Marine survey report. 477-8094

DESPERATION SALE — OFFERS invited on my 1976 23' Paceship sloop, fully equipped, with or without tandem trailer. 652-5895 or 384-8075 pager 323.

BOTH VERY CLEAN AND WELL cared for. 1976 O'Day 25, 3 sails, spotless, $16,900. 1972 Cal T-4. Well equipped, $10,900. Cover Yachts, Maple Bay, 748-8136.

ERICSON YACHTS
Anglers Anchorage Marina
933 Marchant, Brentwood Bay
652-3531

FIREBALL
All wood, 3 sails, air sails excellent. Boat needs small amount of work. Must sell, 598-8517.

VIKING 28, 8 SAILS INCLUDING 2 spinnakers, 9.8 Mercury outboard, dinghy, safety package, much more. 479-2803.

16' SAILBOAT FIBREGLASS over wood; aluminum spars, dacron sails, S.S. rigging, anchor, etc. Road trailer, $650. 652-3862.

MUST SELL 22' SAILING SLOOP, good condition, survey available, asking $3500. Phone between 10 a.m. and 1 p.m., 383-1830.

1975 ERICSON 29' 3 HEADSAILS, pedestal steering, split cockpit, well maintained. $35,500. 382-6651, 592-9228.

40' BOATHOUSE FOR SALE, SIDney area. $5,500. 479-1163.

92 SPORTING GOODS

SCUBA SCHOOL
Applications now being taken for FALL COURSES. Starting Sept. 19, 28, and Oct. 11. Sign up at
SEA TREK DIVE CENTER
1817 Douglas 386-7528

SIX SAVAGES, REMINGTON, 12 gauge auto, with 2 barrel, 12 gauge Cooey, mint pre 64 Winchester 32 special, 1895 Winchester, Mannlicher. 477-6534.

WOMAN'S NEW CROSS country ski equipment, won in contest, Norvik skiis, poles and bindings, Zermatt boots, size 8, $115 complete outfit, 384-0634.

BSA 270 WITH STRAP, ROUGER semi-automatic 22, Remington 12 gauge shotgun, all in 1st class condition. 388-7357.

BOYS SOCCER SHOES, SIZE 15½ and 6; $5 each, 303 Rifle, with shells, excellent condition, $100 firm; 479-2162.

BOY'S SKATED, TACKS, SIZE 5½, $15; Hockey pants, $13, Shin pads, $5; shoulder pads, $5 .All in pads, $8; shoulder pads, $5. All in

FOR SALE — HUNTING BOW, new condition, Bear "Bearcat" 55 lbs. at 28 inches. $80. Phone 479-7758.

SUPER TACKS, SIZE 6, ONE year old. Save over 50 per per cent. 592-9665.

BRAND NEW RAM PROFESsional golf irons and woods, offers. 388-5885.

4X8 POOL TABLE WITH ACCESsories, $375 or best offer. 656-5725, 656-2612.

ROSIDNOL SKIS WITH SOLOMON bindings, Nordica boots, size 6, near new, $250 firm. 592-7155.

SUPER TACHS AND BOWER skates, size 5, soccer boots size 6½ hockey equipment. 595-5928.

SMALL BOYS' SKATES, SIZES 11, 12 and 13, also soccer boots, hockey uniform. 598-4033.

WINCHESTER 30-30 MODEL 64, also Ruger Bearcat 22, evenings 598-7694.

BOYS' SOCCER SHOES, SIZE 11 and size 13. 477-3130.

FOR SALE — HOCKEY GOAL equipment. 478-0255.

GIRL'S WIFA SKATES, SIZE 3½, $40. 477-8949.

92 SPORTING GOODS

Robinson's

WE AIM TO PLEASE
RIFLES — Browning 243 Lever, $279. P-Hale 308, $299. BRNO 243 4X, $449. Rem. .308 auto, $324. Alpine .207, $179. Savage 300 4X, $299. Savage 250 4X, $395. P-Hale 7 mm Mag., $299. Win. 30-30, $139. ManSchoen 30-06, 3x9 Mint, $795. Husqvarna 308, 2½ X 8, $449. Browning .264, 1X4, $349.
SHOTGUNS — Spanish 20 G. Dble, $159. Stevens 12 G pump, $179. Browning 12 G O-U Belgain, $849. English 12 G. Dble. Hammers, $125. Savage 12 G auto, $99. Win Mod. 97, $139.
PISTOLS — S and W 22 Mod. 41, $325. Browning Challenger 22, $219. Ruger 1357, $239.
LARGEST SELECTION
Free 1 Year Lay-away Plan
1307 BROAD 385-3429

INTERNATIONAL KNIVES
RIFLES—PISTOLS—SHOTGUNS

PACKAGE DEAL!
Winchester Mod. 670, Bolt Action 30:06 plus 3X9 Weaver Variable scope. Ready to go, $319.95. New. Folding 410 Double, Ruger 300 Win. Mag. plus 3X9 variable. Remington 8mm Magnum. Garand 30:06. Winchester Mod. 12-20 Ga. pump. Parker Hale 308 Norma Mag. and ymm Mag. S-W Models 19 & 357 and Model 66 6 stainless 357. Mint. Webley 455. Browning BLR Lever 258 Cal. Mint Colt 45 auto, Cannon Fuse in stock.
WE HAVE THE EDGE!
574 Yates St. 383-2422

FRANK WHITE'S SCUBA SHOP
832 Fisgard 385-4718
THE MOST THOROUGH SCUBA COURSE AVAILABLE
From the People who have been teaching the longest. 8 theory lessons, 7 pool lessons, 5 snorkel ocean dives, 5 scuba ocean dives.
STARTS MONDAY OCT. 2
Drop in for a course outline
Instructor Warren Buck

PLAY-MOR
Billiard Tables, Shuffleboards
Cues and Accessories
Poker table Tops for Card Tables
"FOOSBALL TABLES
Factory to you — and Save!
517 KELVIN 384-3332

RIMPAC DIVERS Ltd.
Next open water scuba diving course starts October 2. Enrolment limited so book early and learn to dive in a course taught by the professionals. Rimpac Divers Ltd. 9818 5th. St., Sidney — 656-6313.

HUNTERS
Our Butchers will cut, wrap, freeze your game at reasonable rates. Lakehill Meats, 3949 Quadra St., 479-6232 or 479-6433.

GET A GRIP ON IT. WIND surfing is the latest and most exciting sport. Alro sail surfers is offering fall classes, starting September 30th. Call 382-2312 or 477-4648.

12 GAUGE PUMP NEW, 12 gauge semi slug shooter, 12 gauge double hammer type, 308 Savage lever action, 410 single, Winchester 22 pump old, 22 single, 22 pellet pistol. 385-9495.

3 REGISTERED SPALDING TOP Flight woods. 477-2179.

93 CAMERAS, SUPPLIES and PHOTO FINISHING

LARGE SELECTION OF GOOD EXPERIENCED CAMERAS AND ACCESSORIES.
Bill's Photo Supply
1675 Douglas
383-7443 or 383-2524
THURS. AND FRI: 9-9
LANGFORD STORE
800 GOLDSTREAM
478-2712
OAK BAY STORE
2047 Oak Bay Ave. 592-3122

If anybody has it—We do!
city photo
1227 Gov't.
385-5633

ANGENIEUX ZOOM LENS F12 to 120 MM. 1: 2.2 lens type 10x12A with detachable reflex viewer mounted on Bell and Howell, 16 mm Filmo Auto Load camera, complete with carrying case. Condition as new. Asking price $3950. Phone 642-3112, or if no answer 642-3381.

NIKON F CAMERA WITH FOUR Nikkor lenses, case, Bellows focusing attachment, slide copy attachment, extension rings, filters, Mecoblitz 40 CT1 flash $1000 offers, 598-4847.

LPL-66 ENLARGER, 75 MM lens, perfect condition, $70. 383-1364.

COMPLETE DARKROOM EQUIPment, great for beginners. 383-9015 5-6 p.m.

70"X70" LENTICULAR PROJECtor screen, $50. 474-2552.

BELL AND HOWELL SUPER 8 movie projector. $65. 382-0124.

MAMIYA RB 67
382-8678

PENTAX K1000.
With warranty. 477-0652.

96 RANGES, STOVES and FURNACES

MOFFAT FIESTA 32" ELECTRIC range. Glass front oven above burners in stainless steel counter top. 17 years but looks good and works well. Best cash offer takes. 658-5079.

BRAND NEW GENERAL ELECtric Medallion model, almond colour, 30" range. Never used. $500 firm. 383-8985.

COPPERTONE MOFFAT GOURmet stove and fridge. $450. Friday and Saturday only. 2212 Henry Avenue, Sidney. 656-4352.

COAL-WOOD BURNING RANGE together with stainless steel chimney, never used, $395. 652-3196.

24" GENERAL ELECTRIC stove, 4-burner, totally rebuilt; Excellent condition, 478-2063.

HAVE PURCHASED SEARS KENmore range, selling 30" range, working order, $40. 656-3764.

30" KENMORE RANGE, WHITE, good condition, $100. 652-5790.

97 FURNITURE

FOR SALE 3-PIECE MEDITERranean bedroom suite, double bed, 9-drawer dresser with mirror, and 5-drawer chest. Excellent condition, $450. 477-3859.

3-PCE. BEDROOM SUITE, queen size bed with headboard, 9-drawer dressing table with long mirror, 4-drawer tall-boy. $750. 598-6410.

LIVING ROOM SUITE, BEAUTIful 6-piece sectional, plush carpet, solid oak coffee table, all round paid $2100, SELL for ½ price. 479-2205.

CUSTOM MADE FURNITURE — bench, seat and table with storage space, dining room wall unit, $500. Please phone 592-1095.

CUSTOM MADE FURNITURE Bench seating and table with storage space and dining wall unit $500. Please phone 592-1095.

2 SINGLE MATTRESSES AND box spring, excellent condition. One single wooden bed and mattress. 592-7278.

FOR LOWEST PRICES shop at
DODD'S FURNITURE
2563 QUADRA 388-6663

RECEIVER AMP, 55 WATTS RMS dual turntable, Akai DS4000 reel to reel, two tower speakers, $1500. 595-3057.

FURNITURE

MATTRESSES

INVEST IN THE BEST
INVEST IN REST

B. F. Goodrich foam rubber mattresses guaranteed for 20 years. Latex foam rubber automatically adjusts to variations in weight giving even support the full length of the spine. They are comfortable, cool, hygenic and are made in a fire retardant ticking. 3'3" $159 — 4'6" $189 — Queen, $229 — King, $299. Box springs to match. Polyfoam mattress topper pads, single $8.55, double $11.85, Queen $14, King $17.75. Angle iron bed frames with rug rollers $34.
IMMEDIATE DELIVERY
GREGG FURNITURE
2300 Douglas 388-7365

LUNDS...

Buy or Sell
Your Furniture
At Auction
386-3308

VILAS

Tillicum Furniture
Hillside Shopping Centre
595-3331

Oak bedroom suite, modern Mediterranean, queen size bed, 2 night tables, 6' dresser, twin mirror, highboy, after 6, 478-4941.

NEW BEDS FOR SALE AT BIG savings, single size box and mattresses, $99. Double size box and mattresses, $129. Queen size box and mattresses, $199. Echo Furniture, 704 View St., 384-2214.

MODERN STYLE DINING ROOM suite, 6 months old, $900. Will sell buffet hutch separately, $600, 384-5090.

MODERN COFFEE TABLE, with centre 2 door cupboard, very good condition, Mahogany style 53"x17½" $75. 592-0616.

NEAR NEW KING-SIZE BOX spring, mattress and headboard, $350. Also king-size waterbed frame and mattress, $100. 656-4706.

QUEEN-SIZE WATERBED WITH top quality mattress and heater, as new, $425. Dining room table with 6 chairs, $125. 477-9185.

LOVELY, OLD, SOLID OAK draw-leaf dining table and 4 chairs, stripped and natural finish, $575, 479-5726.

MUST SELL — QUEEN-SIZE WAterbed, includes heater, $250. Cindy or Doug, 388-6718, 384-6455.

CHESTERFIELD AND CHAIR, good condition, green tones, figured, $175, after 4 p.m., 382-0820.

LARGE SIZE UNPAINTED BOSton rocker, $49, Echo Furniture, 704 View St., 384-7214.

MUST SELL, OAK DINING table, 2 extra leaves, 6 chairs, $750. 479-5573.

FOUR BEAUTIFUL WALNUT dining chairs, green velvet seats, $175. 386-1096, 477-7366.

SOLID MAHOGANY CHINA CABInet, four Queen Anne style dining chairs. 592-3319.

KITCHEN TABLE, IMITATION wood with 6 green chairs. $80. 474-2908.

QUEEN-SIZE WATERBED INcluding heater and frame, offers. 595-2187.

ANTIQUE BUFFET, CHINA CUPboard, table plus six chairs. Highest offer takes. 656-5898.

SWIVEL RECLINER, BLACK, excellent condition. 382-4009 anytime.

ROSE FRENCH PROVINCIAL chesterfield and chair, excellent condition, 598-3821.

2 MATCHING COLONIAL SOFA beds with coffee table, 2 years old, $160, 656-4290.

WOODEN BASE CUSHION couch in excellent condition, $90, 385-6072 after 5.

KING SIZE WATERBED, HEATer, sheets and comforter, 383-4448.

COUCH AND MATCHING CHAIR, $125. 383-3365.

SINGLE BED, NEAR NEW, BOX spring and mattress, $40, 383-5842.

COUCH, SINGLE BED, BLACK & White TV, desk etc. 384-3736.

TEAK BOOK CASE; TEAK DAY bed, with storage drawer. 382-1259.

COLONIAL STYLE TABLE, TWO leaves, 40x90, four chairs. 477-0652.

5-PIECE BEDROOM SUITE, nearly new, $425. 388-7779.

39" BOX SPRING, NEVER BEEN used, $50; 658-1125.

WANTED HIDE-A-BED IN GOOD condition, 656-5345.

CHESTERFIELD AND MATCHing chair, $150. 598-4404.

LAZY BOY CHAIR FIRST REAsonable offer accepted, 384-0297.

CHESTERFIELD, KITCHEN table and chairs, $75. 479-2765.

98 TV, STEREO, RADIO SALES and SERVICE

Why fool around fixing your old TV. Buy a trouble free Attachi Colour TV and trade yours in. See us.
ATLAS STEREO AND TV
763 Fort St. 385-2712

20" ZENITH WITH ELECTRONIC tuner, $599, also RCA 16", only $468 and RCA 20" with remote control — $100 off, pay only $649 at Butler Brothers, 1720 Douglas, 383-6911.

ONE-MONTH-OLD, 704 DUAL direct drive with Empire cartridge. New $525 for $350, Sansui speakers LM-330, new $500 for $225. 595-0528.

MACINTOSH AMPLIFIER, MA6100, $900, two Tinnoy Windsor speakers, $485, Thorens turntable with Stanton cartridge, 385-7868 after 6 and weekends.

E.D.F. B-D 1000 TURNTABLE, $100. Dual 1210 turntable, $80. Both with new grado cartridge. 595-2849 afternoons.

PIONEER SX-650 STEREO REceiver and Pioneer direct drive turntable, Sansui LM 220 speakers, $700 firm. 479-4829.

MUNTZ 35 WATT AM-FM REceiver, Elac turntable and speaker, excellent starter set, 6 months old, $400 or trade. 595-8560.

TECHNIQUE SL2000 DIRECT drive turntable, AR13A heath kit receiver, 60 watts per channel, Mercer model 8 speakers. 474-1693.

EXCELLENT CONDITION, $45 black and white; $125 color; with guarantees. 383-8774, 382-1234.

HITACHI STEREO SYSTEM, 2 months old, excellent condition, $1,000, 656-6968 after 7 p.m.

STEREO WORTH $800, TURNTAble, amp and tuner, 4 speakers, asking $500 or best offer, 385-6496.

BRITISH QUAD ELECTROSTAtic speaker system. Excellent condition. Must sell. 385-9186.

AKAI COMPONENT QUAD stereo, turntable and two excellent speakers, $800. 382-8670.

POWER SOUND PORTABLE, 8-track tape deck with sing-along mike, $60. 382-0124.

SYMPHONIC 8-TRACK PLAYER, tuner, amplifier plus speakers, $130. 382-0124.

ONE SET OF AR3A SPEAKERS and microstatic tweeters for sale, offers, 479-8445.

SUPER SCANNER AND MAST, as new, complete with cable, $125, 388-9545.

NAKAMICHI 500 CASSETTE TAPEdeck, unused, warranty, $475. 721-3409.

GARRARD ZERO 100 TURNTAble, 32 watt amp., stereo console, 721-3644.

PROLINEAR 300 X SPEAKERS, responds 18-30 khz, $600. 592-3151.

26" ZENITH CONSOLE TV, 386-0767.

3 YEARS OLD 17" SONY COLOR T.V. $175. 474-2509.

FOR SALE SONY REEL TO reel; one pair speakers, 386-7874.

TRC48, EXTRAS, OFFERS. 386-2756.

98 TV, STEREO, RADIO SALES and SERVICE

Open 'till 9 nightly
385-5555

Hi-Fi Equipment
—Buy the best and reduce costly service calls!
Yes, we take trades!
No down payment!
Free Delivery!
Free Parking
Chargex—Bank Financing!
(FULL SERVICE WARRANTY)
—5 years parts and labour on most
most new sound equipment.
—Loaner supplied during service.
—Full credit on upgrading 1st yr.

TECHNICS
Package Deal
The receiver S-80, the turntable SL-19 (semi-auto belt drive) with magnetic cartridge, the speakers SB-240. FULL PRICE $599. Low monthly payments.

Harmon/Kardon
Citation
Demo Specials
Receivers - Amps - Turntables
Tuners - Pre-Amps
Clearance Prices

JBL SPEAKERS
$188 EACH

Dynaco/Dynakit

AF6-AM-FM Tuner	$287
Model Item WTS	PRICE
QSA 300 P. Amp 75x4 W.P.C.	$476
SCA 50 Int. Amp 25x2 W.P.C.	$167
SCA80Q I. Amp 40x2 W.P.C.	$231
SE10 Equalizer	$287
ST80 P. Amp 40x2 W.P.	$167
ST120 P. Amp 60x2 W.P.C.	$303
ST150 P. Amp 70x2 W.P.C.	$379
ST300 P. Amp 150x2 W.P.C.	$476
ST410 P. Amp 200x2 W.P.C.	$476

These Units Assembled at Slightly Higher Prices

Dynaco A40XL Speakers $139 ea.

CAR STEREOS
Panasonic-Jensen
Pioneer
Clearance Prices on Pioneer Car Stereos and Speakers
Pana C-7100 auto, rev. cass. $169
Pana. Cx5100 cassette $119
Limited Quantities
First Come — First Served

Panasonic Color TV
FULL SERVICE WARRANTY
5 Years Pix Tube
3 years Parts-Labour
Loan During Repairs No Charge
20" Panasonic Color $569 plus tax
No down payment, $22 monthly!

Independent Buyers
Discount Service Ltd.
939C Esquimalt Rd.
Open 10 a.m.-9 p.m.
Saturday 10-6 p.m.
385-5555

5 YEAR WARRANTY

1978 20"
ELECTROHOME
COLOR TV
Rent to own
AS LOW AS $22 per month.
NOTE: Rent to own available for any size, any make.
ALSO— we rent color TVs $25 per month — $10 delivery.
CITY CENTRE TV
OPEN 10 A.M. - 9 P.M.
6 DAYS A WEEK
477-6971
Next to K Mart in the Mall

REPOSSESSED
Technics Sound System
SA8000 Receiver—SB6000 speakers, SL1400 Direct Drive turntable, A-1 condition. Balance of warranty ($1900 Value). Balance owing $1200 or continue payments. Open 10-9 Mon. to Fri. Sat. 10-6.
Independent Buyers
Discount Service Ltd.
939C Esquimalt Rd. 385-5555

CAR STEREO

In-dash AM-FM radio cassette players. Full line of speakers. Expert installation available.
B.C. SOUND & RADIO SERVICE
931 FORT 383-4731

NEW REVOX A77, NAK 600 tape, DB pre-amp and power supply, Bryston 4B power amp, 200RMS per channel, IM Fried sub-woofer system with satellites, Technic table with Formula 4 and Decca Gold, two AKG 240 headphones, all Bias. 386-2668.

HITACHI
MAGNAVOX
PHILIPS
This is a small ad but your saving will be large when you shop at Electron TV, 100 Burnside W. 383-5432.

HELP
Too many color TVs taken in trade. Come in — make an offer. CITY CENTRE TV, next to K-Mart in the mall, open 10-9 p.m. 6 days a week.

ZENITH B&W 19" TV WITH stand, $55. 477-5836.

99 GROCERIES, MEAT and PRODUCE

BEST WINTER KEEPING apples, Spartan, Golden Delicious and King, 20c per pound, 652-2148, 6682 Central Saanich Road.

10 LOAVES OVEN FRESH bread, $4.60. Cedar Hill Bakery 3115 Cedar Hill Rd. 595-2624.

SUNRISE PASTEURIZED milk, Whole milk goodness, great savings. Delivered. 479-1118.

FIELD TOMATOES, 25C PER pound, ripe or green, orders taken. 652-3228.

BREAD, WHITE AND WHEAT, $6.95 per dozen, 24 oz. loaves, 386-0934.

MACINTOSH APPLES, STONE house orchard, 1893 Prosser Road, Saanichton, 652-3870.

BLUEBERRIES
Ready picked; to order please phone 388-4465.

HAMMOND FARM, NEW PATCH, golden Bantam sweet corn, 60c, 6950 Veyaness Rd. open daily.

FRESH CORN, AND FREEZER corn, Michell's, 3047 Island View Road.

FRESH GREEN BROCCOLI available now or orders taken. 1821 Verling Ave., 652-1656 after 6 p.m.

SPECIALLY-PREPARED FOODS for microwave use, fresh or frozen. Call 384-1013.

SAANICH ORCHARDS
Tydman and Macintosh apples. 652-2009.

TOMATOES 40C PER POUND and-or 20 pounds for $6.50. 6432 Pat Bay Highway.

CANNING TOMATOES
25c a lb. 4253 Grange Rd. (off Carey)

WORLD'S BEST APPLES
Crisp juicy Macintosh, Oldfield Orchards, 6286 Oldfield Rd., 652-1010.

U PICK, HOT HOUSE TOMAtoes, your container, 6922 Veyaness Rd. 652-5770.

TOMATOES, 20C LB., TURNIPS, 12c lb., other vegetable also. Phone 656-6246.

APPLES
Kings, Golden Pippins, 477-4348.

GREEN TOMATOES, PICK TO order, 20c per lb. 479-6388.

FEED POTATOES, $20 PER TON, after 6 p.m. 652-1346.

OLDER FRIDGE IN GOOD working order, $45. 384-7743.

CANNING TOMATOES, 25C A pound, 479-3695.

FRESH BROCCOLI FOR FREEZing, phone orders, 652-2371.

CANNING TOMATOES, 25C pound, 479-1338.

TOMATOES, LARGE SIZE, EATing and canning. 595-3438.

99 GROCERIES, MEAT and PRODUCE

WILLIAMS
QUALITY MEATS 728 FORT ST.

GRADE "A" FREEZER BEEF
Hinds $1.69 lb. — Sides $1.39 lb.
Full Baron $1.49 lb.
Local Lamb Sides $1.99 lb.
Price Per Lb. Increases
CUT, WRAPPED, FROZEN
Due to Trim Etc.

OLD COUNTRY MEAT...

Grain fed side of pork	$1.08 lb.
A1 side of beef	$1.29 lb.
A1 hinds only	$1.48 lb.
A1 fronts only	98c lb.

10c extra for cutting, wrapping, freezing.

Home smoked lean bacon	$1.68 lb.
Lean Pork chops	$1.68 lb.
Home smoked back bacon	$2.99 lb.

GAME HANGING AND CUTTING
Sooke 642-3950

FREEZER BEEF SALE
Choice side of Grade A, baby beef or regular $1.39 a pound. Hind quarters, Grade A, $1.65 a pound. Price per lb. increases cut, wrapped, frozen, due to trim, etc. 382-3012 or 383-8552. Alberta Meat Distributors.

HOLLOWAY'S FARM
7082 East Saanich Road. You pick tomatoes, field run 15c pound, carrots 15c pound, beets — ready picked, 25c pound. Friday, Saturday and Sunday.

PICKED OR SHOOK, BEZZOLA'S buys your ripe apples and pears for 5-7c lb. delivered. We press for half or exchange one gallon of juice for 35 lbs. of fruit. Call (112) 743-5393 for appointment.

GARAGE SALES — SATURDAY, 10-4 p.m. 687 and 678 Kent Road. Paint, clothes, vinyl cement, new electric trolling motor, carpenter's leather pouches, skates, toys, miscellaneous, new Harris tweed coat.

NUMBER ONE
Golden Beauty sweet corn, first picking in new patch. You-pick, 50c. Picked, 70c. 652-2046 weekdays 3-8 p.m. Weekends, 10 a.m.-8 p.m.

PICK YOUR OWN CORN
CANADA NO. 1 QUALITY
Phone 652-1620. No Sunday business.

GRASS FED SIDES OF BEEF, $1.25 per lb., Grade A side $1.35 per lb. Cut, wrapped and frozen. Price per lb. increase due to bone trim, etc. Birch Meats, 479-3021.

SILVER DILL FARMS
Pick your own No. 1 eating and freezing corn now. At 7179 Central Saanich Rd. 652-3509.

SUNHILL ORCHARDS
APPLES
5963 Old West Saanich Rd.
652-4116

100 MISCELLANEOUS FOR SALE

BIG THREE FAMILY GARAGE sale, all sizes adults', children's, babies' clothes, ½ ton pickup canopy, furniture, much more. Free coffee and Koolaid. Saturday and Sunday, 16th and 17th. No sales before 11 a.m. 7312 West Saanich Road, just north of Brentwood Bay.

ELECTRIC POTTER'S WHEEL and equipment, $250; four-year-old GE white electric stove, 30", barely used, excellent condition, $150; never used Franklin stove, $15; used bricks, 28c each; Ping pong table, $20; wrought-iron railings, $5-$10; lamp fixtures and shades, various prices. 479-6089.

THE BAY WINDOW PRESENTS
Sale of dining room and living room furnishings - items such as oriental carpets, Victorian chairs, 100 table, pair of 19th Century severs vases and many other collector's items. By appointment only, 385-9878 or 384-4547.

5' MAHOGANY CABINET, $150; new GE microwave oven, $450. GE harvest gold refrigerator-freezer, 23.7 cu. ft., dual doors, $990; GE Talisman Royale portable dishwasher, cherrywood top, black acrylic doors, $450. 388-7311, Rawlings, 625 Hillside.

ARNESON AUTOMATIC SWIM pool cleaner, $350. Two colour TV's, $200 and $65. Desk, $15. Dresser, $30. High chair, $10. Bicycle, $35. Exercise bike, $55. Fluorescent light fixtures, $45. 592-7521.

3-SPEED PORTABLE RECORD player, excellent condition, $20; telephone table and seat, $10; trilite lamp, $10; two cross-cut saws, $15 and $10; wall tapestry type rug, $20; portable t.v. stand, excellent condition, $20. 388-9558.

LIKE NEW, ELECTRIC STOVE, 30" Frigidaire, $150; Kenmore coppertone dishwasher, $200; 2-door frost-free fridge, 30", $150; Kitchen set 4 chairs, $38; 10-year-old standard boys bicycle, $25; 21" TV, Fleetwood console $75. 385-0068.

VACUUM, GAS LAWNMOWER, desk, chesterfield, wooden table, ¾ bed, black-white TV, color TV, stereo, electronic organ, fridge, pool table, bedroom suite, single mattress. 388-6297.

12" AMS JUNIOR TRICYCLE, good condition, $14.50. Deluxe child carrier, with extra high back support, padded bucket seat, safety belt, spoke guard, excellent condition, $18.50. 479-2806.

APARTMENT SIZE WASHER spin dry (Kenmore). Excellent condition. Ideal for mobile home, portable. Was $369, sale $190 or best offer, 386-9983, 382-0781.

NEW CONSTRUCTION TOOLS, Dewalt radial arm saw, 120 volt motor generator, surveyor's transit, 100 ft. extension cable. Phone 598-3629.

MOVING, MUST SELL CHESTERfield and chair, household articles, rock and roll albums, $1.00 each. Clothes, etc. 1000 Foul Bay, 9-3 p.m. Sat.-Sun.

YARD SALE — SUNDAY 17TH, 10 a.m. - 2:30 p.m. Camperette, $100. 85 HP Johnson, $500, needs work, baby furniture and miscellaneous household goods, 904 Darwin.

KENMORE WASHER-SPIN dryer, excellent condition $95. Storm door, glass-white aluminium good condition, $40. 385-3544.

STENO-TYPE-COURT REPORTer machine, brand new, plus new text beeok for beginners. Both $250 cash. 385-3544.

22" LECLERC (PENELOPE) table loom, warping frame, complete with shuttle sand accessories, excellent condition, $125. 658-8360.

AUTOMATIC WASHER (SPEED Queen), 3 water levels, 3 fabric selector. Was $575, sale $275. Excellent condition, 386-9953, 382-0781.

GARAGE SALE
Crystal vases, kitchen wares, skis and boots, etc. Saturday and Sunday, 4365 Columbia Drive. 477-9822.

COLONIAL DRAPES, PATCHwork design, 75"x54" and 100"x54" and matching bedspread, $75.50. 598-1752.

185 SUZUKI ENDURO MOTORbike, 3 herring nets, halibut line and five 85-pound anchors. 382-5772.

ONE OR 2 PAIR OF RED THERmo drapes, $25; one gold French provincial chair, $35 or near offer, good contion, 383-4531.

BASIC SET OF GOLF CLUBS, nice black bag and cart, $60; also, woman's curling shoes, size 9, almost new, $15. 383-1265.

GARAGE SALE, 1432 CRAIGflower Road, Sunday, September 17th, 10 a.m. - 4 p.m. Household items, furniture. 384-2954.

AS NEW, USED ONCE ONLY DEluxe Clam Shell cartop carrier, $65, shop-vac wet or dry vacuum $45, 386-9045.

9X12 BERRYMORE RUG, DANBY Inglis freezer refrigerator, new bathroom medicine cabinet, front door. 383-7870.

LADIES FULL LENGTH BUCKskin coat, dark brown, size 10, $50. Ladies suede jacket, beige, size 10, $15. 595-1939.

HARVEST GOLD VIKING RANGE 30" new condition, $200. Electric lawn edger, 477-3117.

30 IMPERIAL GALLON BRONZE hot water tank, $70. GE electric lawnmower, $35. 479-5240.

VACUUMS, ELECTROLUX WITH power head, Filter Queen and cheaper vac. 385-5475.

HIDE-A-BEDS, USED AND REconditioned, plus misc. 385-6275 eager 677 anytime.

GARAGE AND FURNISHING SALE
1470 Edgeware Rd.

LARGE FREEZER, 22 CU. FT., 4 years old, total running time, approximately 1 year, $225. 385-9890.

AUTOMATIC CLOTHES DRYER deluxe, excellent condition, $125 or best offer. 386-9983, 382-0781.

INGLIS WHIRLPOOL STACKING washer and dryer, excellent condition. 477-5619.

100 MISCELLANEOUS FOR SALE

GARAGE SALE, ALL WEEK AND next, couch, chairs, lamps, dressers, old bottles, six wooden panels, carpets, records, lawnmower, garden tools, lady's 3-speed, fish tank, ice skates, stove, carriage plus much more. 664 Kelly Road, Colwood.

6-PIECE SOLID MAHOGANY bedroom suite, 4x8 pool table, desk and chair, vacuum, chesterfield and chair, chest of drawers, double bed, single bed, ¾-size bed, solid wooden table, Color TV, black and white TV and stereo. 388-6297, 385-5475.

HEAVY GOLD SHAG RUG, 10X12 with underlay, $60. Working Moffat 30" range, $40. Old swivel chair, $15. 190 fiberglass skiis with bindings $30. Full set Premier drums $450. F78-14 snow tires, $25 each. 700-15 truck tires on Ford rims, $60 each. 478-9649 or 474-2660.

GARAGE SALE
Saturday and Sunday 10 a.m.-5 p.m. Radial arm saw, utility trailer, commercial jack, large sprocket set, combination T.V. and stereo, meat lock, baby buggy, playpen, crib, etc. etc. 9005 E. Saanich Rd.

TWO KROEHLER COLONIAL swivel rocker chairs, excellent condition, $75 each; Dewalt 770 Deluxe radial saw, $250; Catalytic heater, 2 gallons of gas, $15; Berkley electric heater, $15. 385-6470.

ROSE FRENCH PROVINCIAL chesterfield and chair, excellent condition. Coffee table, telephone caddy, metal planter, humidifier. 598-3821.

CUSTOM MADE LINED DRAPES, 17'x84", matching pair 10', Aztec pattern dark red background. $375. GE older fridge, $50. TV antenna with rotor and 30' mast $100. 385-1637.

19" COLOUR T.V., 8 YEARS OLD, working well, $75. Cheque writer, $30. 110 volt motor $15. 384-2680, after 6 p.m.

HAIRDRYER TABLE TYPE, electric dress maker form, pair of 84x100 drapes, swag lamp. 386-7003 after 5.

EATON'S VIKING 24" ELECTRIC range, Bibson 15 cubic foot refrigerator. Both near new, $500 OBO, 652-4680.

SINGER SEWING MACHINE, straight stitch, approximately 15 years old, runs well, phone before 3 p.m. 478-3943.

PALE BLUE FULL LENGTH mink coat, size 12-14, as new condition, by appointment only, $1700. 383-3379, 388-9631.

LEATHER COAT, LONG, almost new, excellent condition, size 9, wine-brown, Asking $90. Mornings 385-0128.

GARAGE SALE — SATURDAY and Sunday 12 noon on. Crib, couch, trike, rugs, buggy, etc. 1115 Stelly's Cross Rd., Brentwood.

GARAGE SALE, 801 OLD ESQUImalt Rd., Sept. 16 and 17, 10 a.m.-4 p.m. Reasonable, good variety.

SINGER STYLIST IN 3 DRAWER console with chair, excellent condition, almost new, for immediate sale, $300 or best offer. 384-5735.

HELP, I'VE GROWN TOO TALL, young man's leather coat, size 40, burgundy, almost brand new, $135. 383-9135.

160 PAPERBACKS, LARGE COLlection of various interesting magazines, excellent condision. 652-1774.

BIG GARAGE SALE, MANY tools, marine, and household items, Saturday, Sunday, Monday, 9989 Fifth Street, Sidney. 656-4334.

BLACK AND DECKER ⅜" power drill, mixmaster, luggage and miscellaneous. 477-2342.

GARAGE SALE, SUNDAY 17TH, 10-5, 4590 Viewmont Ave., 100's of items all priced to sell.

GOLF CART
Gas driven, trailer, top and windshield. 382-3093.

GE FROST FREE WHITE 12 CU. ft. fridge, square large freezer, good shape, $250, 477-8478.

LARGE QUANTITY OF FIR, 4"x4"x12', 2"x12" planks and scaffold irons. 386-7755, 8-5 weekdays.

MARINE PAINT, 4 QUARTS, one box various grade sanpaper, 1 gallon floatation foam, 385-4775.

KENMORE WASHER AND Speed Queen dryer, $350 pair. 595-1542.

MEN'S NEW DOUBLE KNIT suits, some with suede trim, giveaway prices. 592-7348.

8 CU. FT. PHILCO REFRIGERator, excellent condition, $150. 384-9232.

GORGEOUS BLUE FOX FUR coat, new, size 11, $2000. Call evenings 388-6865.

MARQUETTE IMPERIAL FULL size refrigerator, white, working, clean. $110, 652-5873.

OLDER UPRIGHT FREEZER, excellent working condition, $100 or best offer. 658-8088.

POTTER'S KICK WHEEL WITH attached table, $90 or best offer. 556-8088.

POOL TABLE AS NEW, snooker balls, cues, rack, $200. 595-5254.

25 CU. FT. FREEZER, LIKE new, $275; 2-year-old Enterprise range, offers. 656-3818.

GIANT PHILODENDRON, 4' high, 4' wide, Steelwood lathe, 4' bed, 658-8768.

DRAPES WITH SHEERS, SIZE 8x10, 8x12 and 8x14, red in color, brand new, $400, 479-2575.

WESCRAFT PICTURE WINdow, 5.0x10.0, 3 sections, 1 slider, $100. 656-3273.

GARAGE SALE, CORNER GRENville, Park Terrace, Esquimalt Sept. 15th for two weeks.

OUTDOOR INCINERATOR BARrels. Ready for use, $5.95 delivered. 383-1328.

LADY'S SUEDE COAT, BROWN with white collar, size 14, asking $60. 598-3150

PORTABLE WASHER-SPIN dryer, as advertised in Sears catalogue, page 673, $250, 384-7388.

LADIES TAN SUEDE JACKET, size 14, short length, made in Spain, $40. 383-8227.

DIAMOND RING, APPRAISED value $405, must sell $200 or best offer, 598-2709.

APARTMENT FRIDGE, 8 YEARS old, $125. Coppertone stove, $80. 385-9353.

TWIN BEDS, SEALY CAPRI, EXcellent condition, steel frame, Colonial headboard, $75, 477-0366.

BOY'S MUSTANG BIKE, $25; DEhumidifier $45; coppertone stove $15. 652-9962.

DISHWASHER, GENERAL ELECtric, portable, avocado, front loading, Sunbeam hair dryer. 592-3068.

KENMORE VAC WITH OR WITHout power head, Homelite chain saw. 388-6297.

LIKE NEW, HIDE-A-BED, $100; 7'x8' Stanley overhead door, $50; 474-1717.

WATERMATIC V240 VACUUM cleaner completely overhauled, $100. 383-1364.

ARBORITE TABLE, 4 CHAIRS $95, chest of drawers $20, car seat $20, pole lamp $20. 595-7094.

LARGE WARDROBE TRUNK and 2 steamer trunks, miscellaneous items. 383-3379, 388-9631.

FRIGIDAIRE FROST-FREE; Moffat range, $125; Kitchen table and chairs, $40. 474-1974.

HUNTERS, OFF ROAD BUSH buggy, tow bar, hand winch, ready to go, $350, 652-3171.

USED RED BRICKS, CLEAN, 25c each phone, 388-9079.

BLUE SUEDE LEATHER COAT with hood, $150, size 12, 385-7062.

NCR CASH REGISTER, FULLY reconditioned, $350. 478-8541.

BEAUTIFUL SPANISH LACE wedding dress. Size 9, 479-3682.

22 CUBIC FOOT DEEP FREEZE like new, $260, 478-4701.

CHINA CABINET, DRESSER, bedroom suite, chairs, etc. 477-5675.

$75. CROCHETED BEDSPREAD, single brass bed, 385-5884.

ONE REFRIGERATOR, 10 CU. ft. $100. Phone after 6, 656-3142.

CCM ROWING MACHINE, LIKE new, $70. 598-8672.

14' 7' X 7' COMMERCIAL VAN, Todco door, $1800. 477-1485.

PLYWOOD PRODUCE STANDS, 8' by 4' by 3', free, 477-5983.

8' POOL TABLE FOR SALE, 3 months old. 385-8035.

GARDEN CART, TABLE LAMP, Portable radio, 385-1424.

100 MISCELLANEOUS FOR SALE

BARGAIN ANNEX

Lower Main Floor of
STANDARD FURNITURE

GOOD USED

Cogswell Rocker	$59
3-seater chesterfield	$69
Tub chair	$59
Round kitchen table	$99
Kitchen chairs from	$ 5
Red telephone	$69
Round arborite table and leaf	$59
Sofa and chair from	$125
Round coffee table	$59
Sofa bed	$199
Metal desk	$49

FREE DELIVERY
Come In — Browse Around
Trade-Ins Accepted
737 YATES
CREDIT TERMS AVAILABLE
382-5111

LUNDS...

Modern furniture,
Appliances. T.V.'s
By Auction
926 FORT

ATEX
LAWNMOWER
LTD.
Toro, Lawnboy Sales
Sharpen and Repairs
to All Makes
Pickup and Delivery
409 Swift St. off Store St.
388-6941

UPHOLSTERY FABRICS
Huge instock selection always. From tweeds to velvets. 20 - 30 yard rolls, lowest prices. Sale on now!
20 - 40% OFF
NYLON AND ACRYLIC VELVETS
MORGANS FABRICS
2070 Cadboro Bay Rd.
(By Foul Bay)
598-4011

CONTENTS OF TWO BEDROOM condominium, including leather chair, $85; night stand, $35; drawers, $150; queen bed, $200; sewing machine cabinet and feat, $100; bed and dresser, $250; record cabinet, $30; chesterfield and chair, $250; cabinet stereo, $50; colour TV, remote control and stand, $300; and misc. 385-8027.

NEIGHBOURHOOD GARAGE sale, Saturday September 16th, 10 a.m.-3 p.m. Small appliances, household hardware, crib, youth and car beds, toys, books Christmas trees, bar with sink, furniture, tools, roof rack. We've got it all. 290 View Royal Ave. Sorry, no pre-sale.

GARAGE SALE, 1936 HAMPshire Road, 9-6, Thursday, Friday and Saturday. Clothes, miscellaneous items, 2 H.P. motor, lamp shades, roadrace set, dressers, hockey equipment, new Super Prong, car radios.

NEW 9X15 CANVAS AWNING, poles, ropes, etc. $200; odd pots, odd pans, dishes coffee table $5, paperback books 15c each (some Harlequins), pictures, etc., etc., 382-3355 after 6.

CLOSING OUT SALE, WALK-IN cooler, large safe, office equipment, scales, display islands and cases, older miscellaneous household furnishings. Saturday and Sunday, 1-5; 534 Fisgard Street.

OLD HUTTERITE SPINNING wheel, $125. Ornate Victorian picture frames. Grey broadloom 8 x 11. Hotpoint floor polisher. Nautilus kitchen fan. Two steamer trunks. Remington typewriter. Oddments. Phone 598-6140.

LIKE NEW
1976 Westinghouse electric stove, self-cleaning oven, cherry red, $375. Chrome kitchen set, table and 4 chairs, $40. Westinghouse wringer washer, $35. 385-1955.

GARAGE SALE, SATURDAY, September 16th, 9-6 p.m. Electric Chord Odgan, Getzen trumpet, Oxford trombone, large variety of house plants, desks, skates, chairs, etc. 3928 Oakdale Pl.

ISLAND MACHINERY LTD.
617 Chatham St. 385-5500. Rockwell, Beaver Tools, 4" Jointer with stand, $188.50; 6" Jointer with stand $326.75; 11" wood lathe with stand $251.25, 9" motorized mitre saw, $295.00; For the Professionals"

METAL BOOK CASE, LEATHER attache and suit cases, floor polisher, vacuum cleaner, rug shampooer, kitchen utensils, car roof rack, mixmaster, tools, etc. 592-1735.

54" MAHOGANY COCKTAIL table with drawer, $95; 3 pce. Desert Sand bedroom suite, $200; copper firescreen $25; armless davenport $60. Mel's Bargains, 3460 Quadra, 384-3152. Chargex available.

½ PRICE
MACRAME CORDS
ODDS AND SODS
Inquire about macrame classes now. Royal Oak Hobbies. 479-7814.

BASEMENT SALE 2987 COLquitz Ave., Sat.-Sun. Carpet 9x12, $35; washing machine, $10; pictures, tools, Xmas decorations, house plants, odds and ends. 10 a.m. on.

GULBRANSON PIANO, GOOD condition, $600. Old piano, needing work done, $100. As new 2 men's English made suits size 44, new raincoat, size 44R, Rodex overcoat. Phone 592-2387.

GARAGE SALE 2303 QUADRA, Saturday 9-6 p.m., Sunday 2-5 p.m. CB mobile, one tire 10 ply 16.5x800, 3 large seats for van, 2 with 3 places and one with 4 places, and many others.

GIANT GARAGE SALE; INCLUDing 2 oak desk chairs, school desks, tables, lamps, garden tools, near new butcher scale, many more items, 9690 Fifth St. 656-5340, Fri-Sat, 9 till 3.

COME QUICK!
Household items, clothing, vehicles, utility trailer, lots of odds and ends. Saturday morning 9 a.m. - Sunday 'til 5. Can be seen at 407 William St.

SIDNEY
Garage sale 2297 Amelia Ave., Sidney, 10-5, Saturday and Sunday, September 16, 17. Miscellaneous household articles, furniture, bargain prices.

GUARANTEED USED APPLIances, older refrigerator, $59 30" stove, $59; automatic washer, $69; dryer, $59; wringer washer, $29, 1307 Gladstone, Sat; 11-4.

GARAGE SALE
Saturday and Sunday afternoons. Automatic washer, carpets and miscellaneous. 150 Burnside Rd. East. (Burnside and Harriet).

JACUZZI
Deep well pump complete with tank, pipe and fittings. Offers. 385-2785.

52 PIECE DINNER SERVICE, AS new, $95 or best offer. Barrel style chair, excellent condition. $75. 595-1435.

14" COLOR T.V. $275 OR BEST offer, GE electric mower $60 or best offer, 642-4378.

SUPER GARAGE SALE, ITEMS too numerous to mention. 10349 Patricia Pl., Sidney, 9-5 Sat.-Sun.

GARAGE SALE, SATURDAY, September 16th from 10 to 4, 4113 Quadra St.

GO-CART FOR SALE, 5 HP. offers, 477-2605.

BOYS SOCCER SHOES, SIZE 11 and size 13. 477-3120.

GARAGE SALE: FURNITURE, clothing, guitar, toys, misc. 567 Head St., 385-1952.

100 MISCELLANEOUS FOR SALE

NEW and USED
hid-a-beds $199 to $279. 2-pce. chesterfield suites $489 to $599. Duncan Phyfe drop-leaf table and 6 chairs $559. Round rock maple table and 4 chairs $549. China cabinets $95 to $339. Buffets $59 to $199. Sets of 4 dining chairs $99 to $219. Set of 6 dining chairs $239. Students desks $49 to $169. Wardrobes $69 to $99. Complete bedroom suites $279 to $918. Chests of drawers $59 to $149. Bookshelves $39.95 to $49.95. Dimplex heater $69. Fire screens $17.95 to $44.95. Fire grates $12.95. Electric heaters $7.95 to $24.95. Cedar chest $119. Use your Chargex or MasterCharge.
PANDORA FURNITURE LTD.
1050 Pandora Ave. 383-6319

HOT TUBS SAUNAS

FREE ESTIMATES
Kosmar Industries
2951 Bridge St.
384-2623, 479-9492 after 5 p.m.

SEVERAL NICE DINING ROOM suites, all solid wood, one only 10 piece walnut, a steal of a deal at $1295. 8 piece oak dining suite $995. Super nice 9 piece golden oak dining suite with beautiful tapestry upholstered chairs, $1895. A good selection of wardrobes and dressers from $99.95. Nice little 6 piece oak dining room suites from $495. A large selection of chairs and tables. Open 'till 9 Thursday, Friday, Saturday, Sunday 10-6. Come and shop at the store for everybody where you can't beat the prices. Pete's Place, 786 Goldstream. 478-6000.

Village Auction
OFFERS
Free appraisals — Immediate cash purchase — Prompt consignment
ON
Complee household clearances. Estate Sales, antique, stools, office equipment, insurance claims, etc.
Serving People Through Auction
956 YATES ST.
382-3242

BEAUTIFUL CONDITION, large solid Oak, 9-pce. dining room suite, Jacobean style, 56" buffet, large china cabinet, table 55x38 with 2 pull-out 12" extensions, 5 chairs and 1 arm chair, from nice Oak Bay home, $2,500 or nearest offer. McClary frost-fridge, 16 cubic foot with 150 pound freezer across top, $375. 2 electric blue blankets, twin size, $40. 598-4916.

MOFFAT
ACTIVE FURNITURE
568 DAVID 382-8274
16 cu. ft. chest type freezer $298.00
TERMS AVAILABLE

ONE OLDER STOVE, $75 WORKS good. One fridge, $100. Viking washer, $100. Teak wall unit, 6 months old cost $900, sell for $350. Teak bedroom suite, 6 months old, cost over $3000, sell for $1200. Sectional couch, 5 piece corderoy, 6 months old, cost $1,000, sell for $450. Smaller couch, $75, 2 lamps, 2 coffee tables. 656-3073.

DANISH SOFA; COFFEE TABLE; Stainless sink; Photo equipment; Glass shower doors; F.P. Mobile, busy box; Copper water heater; lawn mower; electric edger; floor polisher. 592-0879.

THIS WEEK
WASHABLE SHEEPSKIN RUGS
Now Only $28.95
MERINO. (Lower Commerce Mall next to View Parkade 388-6651.)

SET OF KITCHEN CABINETS, $350; mattress and boxspring, good condition, $110; Matching drapes and spread, $75; carpet 9x11, gold, $39; snow tires (studded) H78x15, $19 each. Iron rails, builders cranes, 592-0375.

CONTINENTAL BED, EXCELlent condition, heavy duty casters, furnase, electric chain saw, air compressor, tool box, cafe doors, heavy duty jumper cables, 478-9741.

IBM ELECTRIC TYPEWRITER, $225; standard Royal typewriter, $125; both just serviced, and in good condition. Waterbed, deluxe queen size - leatherette, 477-2815.

BLACK BEAR HEAD MOUNT, misc. furniture; brown hostess chair, sisal carpet, antiques; headboard, wooden chair, 1930 washing machine. Burls. 388-4620.

ROBERT WOOD FALL SCENE Oil Painting, diamond heart necklace, mirror with matching sconces, miscellaneous records, pottery bowl, steam iron, 598-5052.

AVOCADO PORTABLE DISHwasher, 10 cycle, butcher top, 1 year old, $275. French Provincial sofa and chair, $100. Over-stuffed sofa, $50. 652-4740.

BASEMENT SALE, BEDROOM suite, hide-a-bed, easy chair, Rust wool rug, portable typewriter, odds and ends. After 10 a.m. 382-8893, 3178 Qu'appelle.

SWISS MADE WILD MII FIELD and Laboratory Microscope in mint condition. Complete with 4 objectives, condensor and carrying case. $1200. 642-3361.

TYPEWRITER, UNDERWOOD, golden-touch, standard, 15" carriage, $50; 4-cycle Spartan five outboard, $75; trumpet, $65. 477-8478.

WATERBED
DAY OR NIGHT
478-7345

IMMACULATE SOLID DANISH teak furniture. Also wishing to purchase old comic books for collection. 479-3167.

GARAGE SALE EXTRODINAIRE
The Halley Park Shopping Centre, 2244 Sooke Rd., Sunday, September 17th, 9 a.m.-3 p.m.

Office Desks
New, private. 656-5929

CHAINSAWS
Alf Becker and Son Ltd.
2981 Tillicum 384-6414

McDONALD SUPPLY
Amana Radar Range
307 GORGE RD. 386-6745

BOOK SALE
Pocket books, 3 for 25c, comics 5c each, Snowden's Books, 619 Johnson St.

TWO SNOW TIRES, FIRESTONE F78-14, $25 each. One rim, new $30. G.E. dishwasher, 1974 model, asking $150. 478-8227.

LARGE UPRIGHT DEEP freeze $125. Baby clothes, high chair, rocking chair to 2 years old. Miscellaneous baby items. 478-4398.

MUST BE COLLECTORS ITEM, Three pre-war Beechwood ranges. Make an offer. Phone Dave at 595-2658 or 598-5144.

LET US SHOW YOU HOW TO save up to 5% on your laundry and household cleaning bills. 479-4550.

200 PAPERBACKS, ½ PRICE, contemporary authors. After 6 p.m., 388-4857.

PIANO ACCORDIAN 120 BASS, $225 or offers, 4x6 pool table, $75 or offers. 386-6125, evenings.

SPA MEMBERSHIP AVAILable, save $200, with lifetime option. Phone 743-4227.

KENMORE APARTMENT SIZE washer and dryer, less than 1 year old. 721-5360.

LEATHER JACKET, BLACK, sizze mens medium, excellent condition. $75, 478-9252.

GBC COLATOR $200, OFFERS. Maple China cabinet. Maple buffet. 478-0537.

GARAGE SALE SUNDAY FROM 10-4, 554 Whiteside.

45-GALLON OAK WHISKEY BARrels, good condition. $15, 383-1328.

DAVID'S PLUMBING, FOR ALL your hot water needs, 386-8881.

USED ACORN FIREPLACE, EXcellent condition. Offers, 383-0276.

MUST SELL HOUSE PLANTS, strawberry plants, 592-3892.

TWO HOT FOOD TABLES, never used. 388-7313.

PIPE FOR SALE, STEEL AND plastic, 642-3688.

20" COLOR TV, $150; HIDE-A-bed, $125. 386-0164.

DOWN RIGGER, GOOD CONdition, $35. 652-1587 8-10 a.m.

100 MISCELLANEOUS FOR SALE

383-6222
Plantarium
BROMELIADS
silver vase, neoreglia reginae carolinae tricolor, flaming sword — all in bloom. Cape primrose, over 100 5" tropicals — $3.00. Table ferns — button, holly, pteris, zig ZAG. Large boston ferns $15. Hundreds of trailing baskets for sun or shade. Bamboo palms ideal for low light. Jade plants 6" pots $5.00. The Plantarium is now offering plant parties (invite your friends; meet your neighbours, earn yourself some plants) call now for details and reservation. 383-6222.

GREEN TWEED SOFA AND chair $148; older model fridge $39.95; 24" GE range $20, as is; vanity dresser with mirror $69.95; 30" Frigidaire range $49.95.

TheTraders
388-6264 715 Finlayson
Open nights 'til 9 p.m.
Sat. 'til 6, Sun. 12-5

EATON'S
WAREHOUSE
STORE
749 View St.

THE FIRST AND LAST SALE
Saturday, Sept. 16, 1978, 541 Johnson St. You name it and away it goes. Pictures, frames, books, TV's, records, stoves, paintings, glass and china, bits and pieces, store fixtures. Everything has a value to someone, make an offer anytime.
RELIABLE FURNITURE
Thanks for your patronage over the past 10 yrs.

14' NATIONAL SHUFFLEBOARD, $450, 950 lb Holsclaw boat trailer, $125, Battle Ceeek Jogging Machine, $60; Sauna room complete with deluxe heater unit, controls, light door, interior cedar insulation, etc. $550. Cobra Portable Rock Drill complete with sharpening unit, 7 drills, etc., $975. '66 GMC Van, with new Warn winch but needs new front window, $900. Phone 477-9664.

PS
"THE PLASTIC SHOP"
2105 DOUGLAS ST., 386-1477. ONE STOP SHOPPING FOR ALL PLASTIC PRODUCTS, Industrial Plastics.

VACUUM CLEANERS
Over 200 reconditioned and guaranteed, from $25 up. Current models: Compact, Electrolux, Kirby, Filter Queen, Hoover, etc. Compact demos available. We take trade-ins. Mr. Sweeper, 2 stores: 906 Esquimalt Rd. at Head St., and 8-310 Goldstream, New Commerce Mall, 474-1011, 386-3717.

OLDER VANITY STYLE BEDroom suite, 2 piece green chesterfield suite odd dresser, new floor polisher, 7 cu. ft. deep freezer, 1 year old (chest style) 2 doz. ½ gallon Kerr jars, 2 dressmaker's forms, size 16-40. Old oak gramophone cabinet (make nice liquor cabinet). Odd and ends. 1788 Emerson.

SHOWROOM MODEL MAYTAG convertible dishwasher ... our low price $538 ... Demonstrator Amana microwave oven with tray and browning dish and stoneware country cooker — only $599 ... ADMIRAL B-I dishwasher $248 at Butler Brothers, 1720 Douglas St., 383-6911.

UPRIGHT
FREEZERS
12 cu. $349.95; ACTIVE FURNITURE DISTRIBUTORS, 566 David St. 382-8274.

ONE BRAND NEW AMBASsador trumpet case, $40. One original Slim-Gym exerciser perfect shape, offers. Complete set of boy's hockey gear, age 13-14 years, offers. Phone 642-4441 anytime: 598-5594 after 5.

PRAM $90, SPRING HORSE $25, single bed, white French Provincial headboard $5, 1 and 5 gallon gas cans, $5 and $25, electric floor washer $25, childs white skates, size 8, $5, Strombecker race track and lap counter $10, 658-1150.

HOMELITE
CHAINSAWS
SALES — PARTS — SERVICE
GIBSON POWERCRAFT
2520 Government 382-8291

UNIVERSAL TRADING CENTRE
584 Johnson, Upstairs Warehouse Bargains. Tools, furniture and fridges, curios, glasswear, pictures, stereos, cameras and jewellery. 383-9512. We Buy, Sell and Trade

VICTORIA KIWANIS CLUB garage sale; Sunday, Sept. 17th, 10 a.m.-4 p.m. Corner of Tanner and Rodolph Rd., Central Saanich. Large range of items. 652-3213.

GARAGE SALE; SUNDAY 10-4, 935 Wilmer St. Rugs, bird cages, miscellaneous household items, Fisher Price toys, bathroom cabinet, etc.

10" RADIAL ARM SAW, SUFfolk roller type lawnmower, like new. Pushmore. Viking Fridge, several ½ horsepower electric motors, Orana electric organ. 479-8968.

BASEMENT SALE
Copper firescreen, bikes, hockey skates, stereo, coffee table, hot plate, miscellaneous articles. 4225 Thornhill Cres. (off Shelbourne) 477-3833.

ONE HIP-LENGTH MINK muskrat jacket, $400, regular value $600; one camel-hair coat, valued at $400, asking $200; recliner chair, rusty-brown, $70. 384-1347.

KITCHENAID DISHWASHERS
PLUS
BUILDERS APPLIANCES
KENYON SALES 386-1214
24-HOUR SERVICE

CAPTAINS BED, VERY GOOD condition, $150. Older model stove, 40" top, 4 burners, warmer tray and storage area, good condition, $50, 658-8473 after 6 p.m.

SPECIAL SEPT. 11-16
1 U.S. Gallon—Suncal Ruby Cabernet Conc. $20.00. Hamilton Hops & Grapes Beer and Wine Supplies. 464 A Burnside Rd. E. 388-4511

INTERCONNECT
For telephone answering machine. 3586 Quadra St. 384-0511.

SEARS COLD SPOT FRIDGE freezer side by side, 6 months old, 65" tally harvest gold, asking $700. 112-754-2898 Nanaimo, 5-7 p.m.

RECLINING CHAIR, $75. WHEELchair, as new, $225. Single Beautyrest, boxspring and mattress, headboard, as new, $250, 384-2876.

GUARANTEED USED WASHERS, dryers, refrigerators, freezers, ranges. 1307 Gladstone. Tuesday-Saturday 2-4 p.m.

ONE NEAR NEW MOFFAT fridge, $100. One Speed Queen washer, $25. One table plus two chairs, $20. 656-6645.

SAROUK CARPET, 8'6" BY 12', excellent condition $300. Bhamahar oriental handmade rug, 6' by 9', excellent condition, $600. 598-5974.

FAMILY GARAGE SALE
Books, small appliances, 9 to 4, Saturday, September 16th, 3805 Campus Cres.

GARAGE SALE; 6 YEAR WOODen crib, venetian blinds, books and miscellaneous. 4022 Oberlin (off Blair) Sat., Sun., 10:30-5.

4X8 POOL TABLE, COVER, cues, and balls; 2 Danish walnut Easy chairs; kitchen stool with steps, roll-a-way cot. 595-4808.

VINYL RECLINER, $75, 54" BOX spring and mattress, clean $85. 477-1218.

FOR SALE: ONE SLIGHTLY used, compact vacuum cleaner, like new. Phone 382-8264.

ASSORTED HOCKEY GEAR AND skates, Tap shoes, excellent condition, 477-1148.

FENCE POSTS, WOOL CARPET, typewriter and miscellaneous. 208 Simcoe.

LARGE QUANTITY OF CLEAN Samsonite folding chairs, going cheap, 477-6598.

FOR SALE 2 PAIDAR BARBER chairs, leather upholstery, excellent condition, 385-9883.

100 MISCELLANEOUS FOR SALE

Mais
385-2435

34th
Anniversary
SALE
ENDS SATURDAY
365 DAYS
NO INTEREST
on approved
CREDIT
ON ALL PURCHASES
1821 COOK

KILSHAWS
1115 FORT
Cash Guaranteed
APPRAISALS for Sale Purposes
AUCTIONS
Friday — 7:00
Kilshaws Auctioneers Ltd.
384-6441

VANCOUVER ISLAND
ANTIQUES
AND COLLECTABLES
Present their spectacular second annual fall sale and show. September 22nd, (6 p.m.-10 p.m.) 23rd (10 a.m.-10 p.m.) 24th (10 a.m.-4 p.m.) Esquimalt Curling Rink, 1151 Esquimalt Rd. Admission $1.00.

BACKYARD SALE (INDOORS IF rain), Saturdays-Sunday, September 16-17, 11-5 p.m. 1016 Carberry Gardens (off upper Fort St.) 595-2766. New Science-Mechanics complete handyman do-it-yourself Encyclopedia, 21-Volume at ½ price. Debussy piano records; books; plants, Black-white TV; used clothing; Miscellaneous items.

ROLL TOP DESK, SOLID PINE, 2 years old, $250. R.F.1 giant slalom, 210 ski and poles; Sidi sport buckel boots, size 9. All for $139. 23" Admiral custom black and white GWC $100. Full length chesterfield, thick, weave upholstery, excellent shape, $450. 4-pce. satin walnut bedroom suite restored, must see, $2500. 386-8584 6-9.

STAINED
GLASS
Tools and supplies, water glass Studio, 384-1515. 1119 Vancouver St. 10-5 Mon.-Sat.

BEDROOM SUITE, SPANISH style, like new, $400. 3 piece crushed velvet chesterfield suite $300. 3 piece colonial coffee table set, $150. Walnut small desk and chair, $50. 1 colour t.v., $350. Stereo, $200. 1978 Kawasaki motor bike, 100 miles KM100 — offers, Boy's 10 speed and motocross bikes, $50 each. 384-2442.

BASEMENT SALE
New Lazy boy naugahyde recliner. King Size padded bedspread, quality sweaters and clothing. Miscellaneous items, metal screen door, quality garden tools, 5 wooden chairs, suitcases, Mix Master, 477-5535. 4325 Houlihan Place.

RAINY DAYS AHEAD
Get your doors plus windows, mouldings, etc., stripped now at ALADDIN Furniture Strippers, 356 Bay St. 383-2533.

GARAGE SALE, SIDNEY, SUNday, September 17, 12-4 p.m. Quality items including stove, dining room suite, love seat, skates, toys, lots of misc. 2252 James White Blvd.

BRITISH INDIA RUG, 9X15, COlour turquoise, $600. Gold Acrilian rug 9x12, $75. Cabinet stereo, $100. Arborite coffee and end tables, $30. Two occasional chairs, $10 each, 652-1348.

STIHL Chainsaws
SALES — PARTS — SERVICE
GIBSON POWERCRAFT
2520 Government 382-8291

WELSH HAND LOOM LTD.
Inventory, end of season and discontinued patterns clearance-up to 50 per cent off. Nootka Court, 634 Humboldt St.

GESTETNER 420
ELECTRIC DUPLICATOR
Reconditioned in perfect working order, $400. 477-1801.

BASEMENT SALE—1236 UNION Rd., Saturday-Sunday. Large old mirrors, old parlor table, occasional chair, tires, much miscellaneous. 382-3835.

MAHOGANY DROP-LEAF table, rocking chair, occasional chair, coffee table, floor polisher, and wooden plane. 382-0976.

REGIONAL APPLIANCE
SERVICE guaranteed, sales parts.
386-3117 464 BURNSIDE E.

INCINERATOR BARRELS, $6 DElivered, screens and covers, extra. Old barrels removed, reasonable. 479-4067 after 6, before 8 a.m.

LANDSCAPE DISTINCTIVELY, railroad ties may solve the problem. James Van Dame, Box 28, Jordon River.

STEREO, 2 YEARS OLD, $200, Sony TV '77 model 15" $500. '71 Toyota Wagon standard, $650. Evenings, 595-5391.

CARPET, BURLINGTON STAR Shadows, color Bishops red. Over 40 sq. yds. Only 2 years old. Asking $400. 652-4758.

COLOR T.V. 26", GOOD CONdition $200. 21" black and white $75. Crocheted bedspread, single brass bed. 385-5884.

GARAGE SALE — HOUSEHOLD items, clohes, furniture, etc. Saturday and Sunday, 11-5, 10362 Bowerbank Road, Sidney.

BARELY USED SANYO TELEphone answering machine, $250 or best offer, 385-2812 and leave message.

"DO IT YOURSELF—
We have parts"
HASTINGS APPLIANCES
2100 DOUGLAS 386-7734

WESTBEND AUTOMATIC COFfeemaker, ivory, loose weave living room drapes, lampshade, 386-0019.

NEARLY NEW, 60 GALLON electric tank, tricycle, hamper, am-fm stereo, rubber under carpet, offers, 477-5322.

KITCHEN CABINETS, DARK oak, good condition, ideal for small kitchen. Bargain $350. 382-8670.

10 CUBIC FOOT MORTAR mixer, 4 wheel flat deck trailer, 15' older travel trailer, 9" table saw 30" range. 656-4309.

SIZE 13, WEDDING DRESS, veil, headpiece, suitable for fall and winter, $75. 385-3558.

DOUBLE BED, COMPLETE, $50. Old fridge, works good, $40. 479-9736.

BOYS HOCKEY GEAR USED only 1 season, very good condition, also clothes and boots. Please phone 385-7268 after 5.

MACRAME SUPPLIES, CORDS, rings, books, unusual ceramic beads. 382-3355 after 6.

SOCCER BOOTS; ADIDAS, Puma, sizes 3-8. Good condition. 592-2038.

USED INGLIS WASHER, $200, 382-0898. World book and Child Craft Encyclopedias, $200. 384-9593.

THREE YEAR OLD COUCH AND chair $200, washer spin dryer $50, 385-2745.

OLD FASHIONED BATHTUB with taps, 2 door glass panel tub enclosure. 388-7606.

DOUBLE YELLOW STANDARD hibiscus 6'6" in pot, ready to bloom, $60, 477-3097.

12 CHORD ORGAN WITH STOOL stereo slide porjector, fan, heater, hairdryer. 388-4381.

MUST SELL THIS WEEKEND, fridge, stove, loveseat, dinnette. 479-9772, 598-3720.

WASHER AND DRYER, BEST offer over $100. 383-5090.

100 MISCELLANEOUS FOR SALE

BLACK LEATHER CHESTERfield and chair, for recovering, bikes. 385-1937 or 386-9588.

COMPLETE HOUSEHOLD FURnishings for sale, must sell before Sept. 27th call 474-1493.

ELECTROLUX FOR SALE, 1 year old. $20. 383-6489.

DELUXE WHEELCHAIR, EXcellent condition, $200. 479-6791.

101 CHILDREN'S MISCELLANEOUS

BOYS SIZE 12 HOCKEY SKATES, $7; Beaver uniform, $5; girls Mustang bike in excellent condition, $35; 477-5925.

GENDRON ENGLISH PRAM, EXcellent condition, $160 value, only $95, 8 bottle sterilizer and 12 bottles, $12.50, 382-5351 after 5.

CRIB, MATTRESS, THREE FITted sheets, almost new, $98, 658-5133.

SOCCER BOOTS AND SHIN guards, size 38 metric, $12. 598-6056.

GIRLS SIZE 1 FIGURE SKATES, $10; girls, size 12, beginner skates, $8; free swing set, needs painting. 477-5925.

HOCKEY SKATES, SIZES 5½-6-6½, girls' figure skates, size 7. 384-0641, after 6.

WANTED TO BUY, GM CHILD'S car seat, good condition. 383-7305.

39" BOX SPRING, NEVER BEEN used, $50; 658-1125.

103 MISCELLANEOUS, WANTED

CASH
For Used Books
THE BOOK MINE
Buys used art books, animal books, bird books, nature books, old leatherbound editions, historical novel; etc.
841 FORT ST.
385-1722 385-1722

LUNDS...

Cash for your furnishings
386-3308

THE SALVATION ARMY Needs your re-usable clothing, furniture and household goods. "Help us to help others." Family Thrift Stores. Victoria, Sidney and Langford. For pickup — 386-3295.

Robinson's
CASH!!!
FOR USED GUNS
1307 BROAD 385-3429

WE BUY

Used furniture, TVs and appliances for cash. Mais Furniture, 385-2435, 1821 Cook.

CASH
Costume jewellery, nostalgic used clothing, linen, furniture, antiques, china, collectables, bits and pieces. Please call 385-9878 or 384-4547.
THE BAY WINDOW

WANTED — OLD FASHIONED furniture. Tables, chairs, side boards, clocks, jewelry, etc. Anything old. Condition unimportant 595-7518.

WANTED REFRIGERATORS, freezers, ranges, washers, dryers, good condition, or suitable for renovations. Cash or consignment. 384-0423.

URGENTLY REQUIRED, OLD-fashioned carpets (oriental patterns preferred). Large and small size. 383-0405, 386-0911.

WANTED: FURNITURE AND misc. kitchen items suitable for use in society halfway house, will pay cash. Call 24 hours, 384-4632.

$ MONEY PAID $
Books, comics, magazines, Snowden's Books, 619 Johnson Street. 383-8131.

HIGHEST PRICES PAID FOR all your household items. Universal Trading Centre, 584 Johnson St., 383-9512

SQUARE DEAL BUY
Aluminum — lead — copper — brass.
383-1221, 1126 Hillside. 383-1601

LADIES, GENTLEMEN'S VINtage clothing, accessories, jewellery, 1840-1940 era. 383-0405, 386-0911.

WANTED USED RED BRICKS, any quantity, phone 386-9836 or 479-1063.

CASH FOR MILITARY MEDALS and badges. Colin McIntosh. 479-2362.

BEER BOTTLES ACCEPTED, 426 Williams St. or will pick at Hotels and Motels. 388-5538.

LOW INCOME FAMILY URgently needs small refrigerator, and canopy bed. 385-8237.

OLD POSTCARDS, WINE CARboys, small woodbox, glass fireplace doors, 595-8845.

FRENCH PROVINCIAL DINING chairs, Cherry fruitwood finish. 592-3671 evenings.

PAPER BACKS IN GOOD CONDItion, City Book Exchange, 833 Fort. St.

WANTED CONTENTS OF HOUSE or apartment including major appliances. 592-6715.

OLDER-TYPE, WOODEN CHEST of drawers, baby high chair and cradle, any condition, 598-1715.

PAPER BACKS IN GOOD CONDItion, City Book Exchange, 833 Fort Street.

WANTED: TWO WHITE, ENAMel saucepans, medium size. 384-1288.

OLD CAR BATTERIES, RADIAtors, copper, brass, lead, 383-1328, 526 David.

WANTED — SMALL CHEST OF drawers, hope chest, vanity dresser. 652-2371.

WANTED — CHILDREN'S WOODen table, chairs, doll, crib, etc. reasonable. 384-2346.

WANTED TO BUY OR BORROW the book, Old Wives' Tales by Arnold Bennett, 721-3087.

WANTED: DRILL PRESS, bench grinder, and band saw. 479-4952 after 5 or weekends.

WANTED: GARAGE TO STORE car for 3 months. Will pay cash in advance. 385-0795 or 477-1269.

WANTED: HEAVY DUTY UTILIty trailer, 8' box, good springs, and reasonably priced. 479-3725.

WRINGER WASHER, WORKING condition. 598-3762.

OLD 45 RPM RESORDS IN TOP condition. 474-1071, supper time.

WANTED: MERCURY OUTboard, control cables, 592-1079.

WANTED: CAR F.M. STEREO, 8-track, reasonable. 656-6387.

WANTED — OLD TRACTOR, running or not. 479-9736.

USED DIANNA DRESSMAKER'S form, 479-6117.

LADIE'S BICYCLE WITH CHILD carrier. 479-1587, after 5:30.

HAIR DRYERS FOR BEAUTY salon, 656-2206.

FRIDGES AND FREEZERS or cht. 598-7422. All-Temp.

CASH FOR BOOKS IN GOOD condition. The Book Mine, 385-1722.

WANTED: ROUND WHITE kitchen table to seat 4. 592-1978.

OLD POSTCARDS, THIMBLES etc. 595-7567 or 383-8311.

WANTED — GAS OR ELECTRIC cement mixer, 477-4185.

TABLE SAW, GOOD CONDITION. 384-2008

SELL OLD BOOKS TO THE Haunted Bookshop, 382-1427.

WANTED TO BUY 6" OR 4" jointer in good condition. 658-8785.

103 MISCELLANEOUS WANTED

9" OR 10" TABLE SAW AND students desk. 598-4065 after 5.

CUB UNIFORM SIZE 8. 479-3018

WNATED — TABLE SAW 385-8641

WANTED: METRONOME. CALL 385-7818.

109 MISCELLANOUS TO RENT

TYPEWRITERS
Student rentals, manual $9 per month, $25 for 3 months, electric, $25 per month. City Office Equipment. 386-8396.

CAMOSUN FURNITURE RENTAL MONTH TO MONTH
Piece or Group
942 Fort St. 382-3655

SAWYER SEWING CENTRE
RENT TO OWN — Domestic and Industrial sewing machines
640 FORT 388 6728

115 SWAPS

1967 METEOR 4 DOOR SEDAN, all necessary repairs and new battery recently. Clean. 289 V-8, automatic, power steering, new tires, etc. Swap for smaller car in good condition and cash if necessary. 385-4734.

1967 METEOR 4-DOOR SEDAN, all necessary repairs and new battery recently. Clean, 289 V8, auto, power steering, new tires, etc. Swap for small car in good condition and cash if necessary. 385-4734.

TRADE OR SALE
6 acre lot overlooking Mara Lake at Sicamous for small house or acreage in Saanich. Cash difference. Victoria Press Box 141.

CHARACTER TRI-PLEX, FAIRfield, grosses $10,000. Asking $85,000. Consider trade for house or motor home. 385-1733, 388-6275, pager 607

WILL ACCEPT TRUCK, BOAT OR camper for large building lot in Cobble Hill and will carry the balance. 479-6733.

700 SERIES DODGE DUMP truck and-or classic Cadillac Hearse, Arizona import. Swap for boat or? 656-6806.

33 HORSEPOWER JOHNSON, manual start, very low hours, $600, may take 6 to 10 horsepower Johnson in trade. 478-2822.

BUILT-IN DISHWASHER. TRADE for wooden bar stools or will sell. 382-7671.

1964 VALIANT WAGON, RUNning condition, $350, trail bike or? 383-1963.

WILL TRADE WANUT SPINNET desk for good quality wood bookcase. 592-6160.

WHAT HAVE YOU FOR A LOT in Arizona City? 388-5736.

116 COINS and STAMPS

THE ULTIMATE INVESTMENT, gold. Write for free brochure introducing 1978 Canadian Gold Beaver (Proof) One Troy ounce of 24 karat gold, a limited edition coin. Peaker Gallery, P.O. Box 6036 Postal Depot C, Victoria, B.C. V8P 5L4.

WANTED: CANADIAN SILVER Coins, 1966 and before. Also U.S. silver coins, 1964 and before. Paying top prices. 478-8580.

WANTED BULK STAMPS ON paper. Capital City Coins and Stamps. 100 Burnside West, 383-2634.

117 ARTS and ANTIQUES

VANCOUVER ISLAND ANTIQUES AND COLLECTABLES
Present their spectacular second annual fall sale and show, September 22nd, (6 p.m.-10 p.m.) 23rd (10 a.m.-10 p.m.) 24th (10 a.m.-4 p.m.) Esquimalt Curling Rink, 1151 Esquimalt Rd. Admission $1.00.

ESTATE AND ANTIQUE AUCTION
TUES., OCT. 3, 7 P.M.
Including in part Geo. and Vic. furnishings, East Asian and Oriental Carpets, Canadian and European Paintings, silver, porcelains, clocks, estate jewelry. For an appraisal of your items please phone John Boyle at LUNDS Auctioneers.
386-3308

COLLECTORS
100 years of British Monarch in sterling silver, each ingot measures 44x22 mm. Weight 1000 grains, 50 pieces in walnut chest. $1300. Victoria Press, Box 103.

NEEDLEPOINT CHAIR AND stool, $300. Stacking bookcase, $300. Small brown pedestal table, oak, $100. 383-5901. No dealers please.

MATCHED PAIR OF SOLID WALnut twin 4-poster beds, life long springs, excellent condition, $750. 592-9030, between 10 a.m. and 7 P.M.

HIGHEST PRICES PAID FOR quality antique furniture oriental rugs, clocks, paintings, etc. David Robinson Ltd., 1019 Fort, 384-6425.

PUMP ORGAN, 1909, HIGH back, mirror, 8 dowells, good condition, closest offer to $1,000, 478-0121.

VICTORIAN OAK DROP-LEAF table, $100, French Provincial, 2-piece chesterfield, $400, brass fireplace fender, $50. 388-4273.

FURNITURE REPAIRED, ANtiques our specialty. 478-2539.

120 GARDEN SUPPLIES

Fertilizer

NUMBER 1 STRAIGHT OLD COW manure, no sawdust, 7 yards, $50; 14 yards, $98; 4 yards, $37; bag, $2. 595-0773.

SEAWEED, NATURES FINEST fertilizer, $7 yard delivered, 478-5336.

GOOD HORSE MANURE AND sawdust mex, Royal Oak, cheap! 479-4763.

OLD COW MANURE, WILL load, you haul. 479-6315, 4021 Rainbow St.

PENDRAY FARMS LTD., COW manure 6 yards $42 delivered. 477-1519.

SAANWOOD FARMS LTD.
Cow manure, 652-2026 or 652-1743. No Sunday calls, please.

OLD HORSE MANURE $7 PER yard delivered, self pickup $6 per yard. 478-7030, 478-2858.

Greenhouses

B.C. GREENHOUSE BUILDERS. Quality aluminum and glass green houses. For information brochures, write 783 Hutchinson Ave. or phone 385-2841.

Plowing, Rotovating and Cultivating

DON'S TRACTOR SERVICE
477-3913
We rotovate, plow, cut grass and brush also, loading and hauling.

COOPER-RHOADES TRACTOR SERVICE
478-3143 or 477-5167
Grass or brush mowing, rotovating, loading, haul'ng, lot cleanup.

385-8198
4 BROTHERS — ALL AREAS FREE ESTIMATES — ANYTIME
Rototilling, new lawn preparations, etc. See our ad under gardening.

TED'S TRACTOR SERVICE, rotovating, haying, leveling, etc. 478-4069 or 478-1490.

Seeds, Bulbs, Plants and Shrubs

AGED CHICKEN MANURE, 95C a bag. To order, 652-3501.

EUCALYPTUS TREES — EVERgreen 7 to 10 feet tall, $9.50 each, Pink Pampas Grass, 5 to 6 feet tall, $4.50 each. Evergreens — Flowering Shrubs — Heathers — Cactus — Tropicals — Ferns. Buy direct from the greenhouses and save. 2036 Bazon Bay Rd., Sidney, Between Airport and Experimental Farm.

Topsoil, Rocks and Fill

SCREENED TOP SOIL WITH MAnure and sand, $13 per yd. Minimum delivery 6 yds. Sterilized potting soil by bag or yd. E. Nixon Ltd. Office 385-4421, Yard 478-0511, Nights 479-1937.

NUMBER 1 SCREENED TOPsoil, mixed with sand and manure, 7 yards for $65, 14 yards for $120. Number 2 topsoil, $5 yard. Self-pickup, $9 yard. 478-3322.

EXCELLENT SCREENED TOPsoil, Cedar Hill and McKenzie area, $8 per yard, delivery extra, 477-6964, 7 a.m.-5 p.m.; after 5 p.m. 479-1519.

NO. 1 DARK BROWN SANDY loam, all size orders. 658-5172, 479-1582.

120 GARDEN SUPPLIES

Topsoil, Rocks and Fill

TOP QUALITY SHREDDED TOP soil, mixed with sand and manure, 10-14 yard loads, $8.75 per yard. Smaller amounts available. Peninsula Bulldozing. 479-1884.

NO. 1 SCREENED TOP SOIL. $12 a yard delivered, minimum 4 yards, small orders extra charge. Self-pick up. $9 a yard. 478-6649.

TOPSOIL
Victoria's finest Number 1 black soil. $10.50-yard. 12-14 yard loads, smaller amounts on request 652-3951, 652-1658.

DON'T BE DISAPPOINTED. TRY our shredded black virgin soil, its weed free and excellent for lawns and gardens. 383-1532 anytime.

BEST SCREENED BLACK LOAM. 4 yards, $42; 7 yards, $63; bag, $2; Number 1 clean black loam, easy spread, 14 yards, $115; 595-8129.

SMALL ORDERS
1-3 yards topsoil, sand, gravel and rock. Phone evenings, 478-1000.

SMALL ORDERS
Sand, gravel, drain and crushed rock, 1 to 6 yard loads, 658-5406.

BY SACK — FANTASTIC BLACK peat soil. Open 7 days a week. 382-2843.

QUALITY TOPSOIL, $9 PER yard delivered. Self pickup $8 per yard. 478-7030, 478-2858.

CLEAN FILL WANTED. 479-3866.

125 PETS AND SUPPLIES

LOVING HOMES URGENTLY needed: 8 month tortoise shell, 3 month grey part Persian, 2 month male Persian. Many other cats and kittens. Small fee. Greater Victoria Animals' Crusaders. 386-9832.

RARE IRISH WOLFHOUND PUPpies, top quality and temperament. Line bred, "Ballykelly" "Fleetwood" "Ambleside". To approved homes only. Brandywine Farm, Crofton, B.C. 246-3800.

PUREBRED CALIFORNIAN RABBITS
4 month old bucks and does from excellent meat and show producers. Reasonable, 656-4296.

DOG OBEDIENCE CLASSES starting Sunday, September 17th, 7:30 p.m. Boy Scout Hall on Marigold. For further information call 386-2776 or 479-0610.

DESPERATELY NEED HOME for 2 female tabby kittens, also one spayed female, one year, and one neutered male, one year. 479-0776.

SPAYED YOUNG FEMALE border collie type, good with children, needs a good home. Phone after 6, 388-7686.

MALE AND FEMALE AMERIcan Cocker Spaniels. 1½ years old, real McCoys—pedigrees, must go. Please call 385-9311.

FARM YARD TYPE KITTENS and female cats, also one Rhode Island bantam cock. $1 each. 656-2439 after 2 p.m.

ONE BLACK AND TAN TERRIer, one springer spaniel cross, one labrador cross, 1 male St. Bernard, kittens all colors. 479-5868.

GOLDEN LABRADOR RETRIEVer, one year old, for sale, good with children, 385-2234, after 4 p.m.

23-GALLON AQUARIUM WITH iron stand, hood and all accessories. Used 3 months. Asking $130. 385-0558.

ELEVEN HEALTHY GOOD TEMpered shepherd pups, ready in two weeks, males $50; females, $40. 595-8934 anytime.

SOMEONE PLEASE LOVE MY well mannered 1½-year-old cat, 2 kittens and a puppy. Moving must give away. 383-1327 384-5380.

C.C.C. REGISTERED BLACK OR white miniature male poodle puppies. Ready for loving homes, now 112-743-2493.

ENGLISH POINTER, FREE TO select home, country setting, barking constantly upsetting neighbors. 952 Lampson Pl.

LHASA APSO AND JAPANESE "Chins" wormed, shots, house-trained. Ideal small house pets, Cobblehill, 743-2701.

MOVING FREE TO GOOD home, 9 month old spayed female Afghan Setter cross, had shots, dog house included. 478-4086.

FREE TO GOOD HOME, TWO lovable female cats, spayed, good micers, love kids and dogs, 383-4580.

PUREBRED STAFFORDSHIRE bull Terrier. Male, 2 years old, $100. 592-6225, Ken.

BEAUTIFUL MALE PUPPY, Springer Spaniel, Black Lab cross, 9 weeks old. Shots, $35. 477-4731.

FLUFFY KITTENS, USE TO children, free to good home, 656-5457.

YOUNG BLUE BUDGIE, LARGE cage and stand, $25. Phone 721-5356.

FEMALE, 5 MONTHS OLD, LAB - Boxer Cross, very gentle and full of fun. $30. 385-6004.

SILVER MINIATURE POODLES, 2½ months old, registered, partly trained, male. $150. 479-0803.

REGISTERED OLD ENGLISH Sheepdog pups, Champion pedigree, shots included, $300. 647-5430.

PURE BEAGLE PUP, UNREGIStered. Maximum height 13". $100, 383-5942.

NEED HOME FOR ½ SIAMESE cat before end of month. 382-1552, 383-9575.

FREE CATS, MOVING, MUST go, both females, after 6 p.m. 385-6430.

C. K. C. REGISTERED RHODEsian Ridge back puppies, 112-847-2335, evenings.

MOVING, NEED LOVING HOME for 2 five month old puppies, 656-6968 after 7 p.m.

DOG GROOMING, ALL BREEDS, certified groomer. 478-5262 or 478-2714.

REG'T GORDON SETTER PUPS, show, hunting, pet. 743-2563 Cobblehill.

TOP QUALITY REGISTERED german shepherd puppies for sale. 382-1618 after 5 and weekends.

BEAUTIFUL ST. BERNARD PUPpies for sale, ready to go. Call after 5. 474-2697.

QUALITY DOBERMAN Pinscher pups. Only 4 left. $150 each. 478-1427.

BUYING A PUPPY? CALL VICtoria City Kennel Club "Watchdog" for advice. 385-2233.

CHIMO DOG OBEDIENCE classes starting September 20th near Hillside Centre. 479-2629.

REGISTERED FEMALE AFghan hound, red-fawn, to good home only. 478-8861 or 477-0516.

REGISTERED MINIATURE white male poodles, $150. Call after 4. 478-5364.

20-GALLON AQUARIUMS, heaters, filters and pump, no fish. $200. 479-8881.

3 MONTH OLD KITTENS TO good home, 2 males, 1 female. 382-8344.

IRISH SETTER, 10 MONTHS, needs good country home. 658-8950 after 5 p.m.

FREE TO A GOOD HOME, black and white kitten, call 385-8194.

MALE SAMOYED REGISTERED 3-year-old show or breeding. $100. 652-1587, 8-10 a.m.

PAIR OF LOVEBIRDS, UNDER A year old, cage included, $85. 721-3475, 598-5084.

FREE KITTENS BLACK CALICO, 7 weeks, litter trained, 385-0067 anytime.

REGISTERED COLLIE PUPS available. 478-2714.

4 CATS TO GIVE AWAY TO good homes. 384-2356 days.

PUPPIES. MOTHER PUREBRED collie, $35. After 4 p.m. 479-1844.

BABY BUDGIES FOR SALE, $10 and up. 478-7288.

POODLE PUPS, 7 WEEKS OLD, $50, 384-1989.

BLUE BUDGIE WITH CAGE AND stand, $45. 479-9765.

MONGREL PUPPIES FOR SALE. 383-6058.

DOG HOUSE (LARGE DOG), 4x3x3. 656-6778.

CUTE SIAMESE KITTENS FOR sale. $35. 656-6443.

WHITE MALE COCKATIEL. 478-3674.

TALKING MYNA BIRD WITH cage, $300. 479-8112.

PRETTY BEIGE KITTENS, LITter box trained. 598-3457.

BABY COCKATIELS
Grey, $45; White, $85. 479-4896.

125 PETS AND SUPPLIES

BEAGLE PUPPIES, PUREBRED, phone after 7, Cobblehill, 743-2117.

PUPPIES CROSS SPANIEL AND Terrier, 652-4290.

WANTED: LHASA APSO MALE or female, reasonable. 477-0223.

PUREBRED CHOCOLATE POINT siamese kittens, $35., 478-5402.

127 CHICKS, POULTRY HATCHING EGGS SUPPLIES

RHODE ISLAND RED X SUSSEX pullets, just starting to lay. 652-2353, Saturday or Sunday or after 6 weekdays.

PULLETS STARTED TOO LATE, Comets, Harco and Paymaster. $4.50 each. 656-6904.

PIDGEONS, SELLING DIRT cheap, rollers $1 each, Lahores $2 each. 474-2063.

10 ONE YEAR OLD LAYERS, 5 three month old hens, 8 guinea fowl for sale. 383-2529, after 6.

MUSCOVY DUCKS AND TURkeys. 652-1408.

SMALL TO EXTRA LARGE brawn scratched eggs. 479-9855.

128 LIVESTOCK SUPPLIES AND EVENTS

LUXTON FALL FAIR
Sept. 16-17
Special added attraction this year includes —
GYMKHANA
Saturday 16, commencing 12 noon sharp. Open to all.
V.I.H.C. SHOW
Sunday 17th. For information re: events and entry, call Donna at 478-8141. Beer garden both days.

BEAVER LAKE HORSE TRIALS
Dressage and Cross Country. Green, Open, Teams. Trophies, Rosettes, Ribbons to 10th. Entries close September 19th. Entry forms from secretary Karen Rougier, 479-7653.

SUNNYVALE RANCH
Boarding and training, new 10 x 12 box stalls, all weather riding ring, jump size, trails nearby, complete care available, $95 per month, located near Sandowne race track, North Saanich, 656-7175.

JOHN MacNUTT TRUCKING
Sawdust—Shavings—Hogfuel
LARGE OR SMALL LOADS
479-6560 479-1908

GOOD PONY FOR PONY CLUB, suitable for 8 year old, 11.3 h, for sale or lease. Reasonable to good home. Board available near trails and Pony Club. Excellent care, very reasonable. 652-5804.

TWO WELSH PINTO PONIES — spirited 13.2 hh gelding, excellent Pony Club prospect. Older mare approx. 12 hh, good with small children. Both gentle dispositions. Phone 248-3424.

SOOKE SADDLE CLUB, COMPEtition trail ride and playday, enter day of show. September 24, 1978, 10 a.m. Information, S. Garneau, 642-5735.

REG'D. QUARTER HORSE gelding, 2 years old, 15 h.h., chestnut, 4 white stockings, very flashy, gentle to ride. 748-3474 mornings 7-8, or evenings.

WELSH PONY MARE, 12 HH, tremendous disposition, very willing, jumps well, schooled English, shown successfully, no faults, $400. 598-1715.

SOOKE SADDLE CLUB, OPEN English Show, October 1, 1978. Entry forms at S. Garneau, 642-5735.

"SIR DUSSEL" 14.2 HH, GELding, 8 years old, good child's pony, Suitable for Pony Club, or 4H. 746-5569 Duncan.

'61 FORD 1 TON STOCK TRUCK, 4 speed trans., dual wheels, covered box, will haul up to 4 horses. 642-3467.

20 MONTH OLD HOLSTEIN steer, $425 Board for two ponies on Old West Rd. Beaver Lake area. $75. each. 479-7505.

9 YEAR OLD, BAY GELDING, 15 hh. English, no beginners please, $600. Call Janna, 721-3436.

HORSESHOEING AND TRIMming. Phone Ernie Dale, 479-8570 anytime.

REGISTERED PUREBRED SANnen Buck, 16 months. Leave number 721-3355 Victoria.

TWO 14-MONTH-OLD HEREFORD heifers, top quality, $350 each or best offer. 479-9480.

BULL LEA T.B. MARE, 5 years, ready to breed or show. Val. 387-5487, 8:30-4:30 M-F.

GENT'S BRAND NEW ENGLISH saddle 18" at Lund's Auction, Tuesday.

APPALOOSA MARE, 8 YEARS old, good disposition, but needs experienced rider, $200. 479-5659.

WANTED YOUNG PUREBRED Yorkshire boar. Preferably a weaner, 112-743-2829.

MUST SELL RECORDED SAANen milking goat and doe kid. Reasonable. 474-2690.

MUST SELL, REGISTERED thoroughbred, Gelding, 16.2 hands, $1100 or offers, 388-4889.

STUBBEN REX SADDLE, ALSO, 4" safety stirrups, 652-2459.

GRASS HAY FOR SALE, 1583 MT. Newton Cross Rd. 652-1078.

18 MONTHS SAANEN DOE. $50. 478-9201.

REGISTERED PUREBRED TOGgenburg kid. 658-8041.

1-YEAR-OLD LAYING HENS FOR sale, $3.50 each. 478-4994.

HAY, 50-LB. BALES, $2 EACH. 478-5153.

130 HEAVY EQUIPMENT and MACHINERY

1977 DODGE 600, EQUIPPED with 8x16' flatdeck, 182" wheel base, 360 motor, 13" clutch, 5-speed transmission, 2-speed axle, less than 15,000 km, over $12,000 value, asking $8,700. Will take trades: ¾-ton pickup with or without camper, building materials, lumber or your offer. 642-4592.

FOR RENT OR CONTRACT, 1 yard B-E crawler drag line, comes with 50' boom, clam grapple and 6 shovel mats; owner operator, 25 years experience, machine located mid-island. Phone 248-5124 or collect (112) 936-9082.

1969 MAYCO STUCCO PUMP, V4 engine, Essec stucco pump, near new, swing stage with wheels, drills, 30' deck.. 386-7755, 8-5 weekdays.

'73 INTERNATIONAL TANDUM dump, with work, $18,000 or best offer, 478-2571.

LOW PRESSURE BOILERS, 43 and 18 horsepower. 479-1338, 479-6944.

135 FARM IMPLEMENTS

Pump Installation
Butler Brothers
Equipment Ltd.
652-1121

ISLAND'S BEST STOCK OF good, used and reconditioned farm tractors, mower conditioners, harvesters, planters and other equipment. J. Grieve Motors Ltd., Saanichton, 652-1642.

CASE DAVID BROWN 885 DIEsel with front end loader, excellent condition, Howard rotovator, Terrub mower, cultivator and landscape rake. 652-2742.

FARMALL TRACTOR 3 POINT hitch power take off, with landscape blade, spring cultivator and hay mower. $1600. 112-743-9865.

TRADE

THROUGH

CLASSIFIED

DIAL 386-2121

148 LEASE VEHICLES

ENSIGN
Will Show
— YOU —
How To
LEASE
AND SAVE!!
idealease
Member of Chrysler Leasing Systems

LEASE RETURNS

75 Dodge D100
Pick-up, V-8 automatic, radio
SALE PRICE $2995

75 Cordoba
V-8 automatic, power steering, power brakes, factory air, cruise control, power windows
SALE PRICE $5495

75 Plymouth Fury
Station wagon, V-8 automatic, power steering, power brakes, radio
SALE PRICE $3795

76 Dodge Colt
Station wagon, 4 cylinder, 4 speed, radio, roof rack
SALE PRICE $3695

76 Plymouth Volare
Sedan, 6 cylinder automatic, power steering, power brakes, radio
SALE PRICE $4295

TOM CINO SELLS PREMIUM EX LEASE CARS

ENSIGN LEASE LTD.
Quadra At Caledonia
Dealer licence number D548B
386-2411
Open Weekdays Till 9:00

149 NEW CAR DIRECTORY

McCALLUM
DATSUN
VOLVO
McCallum Motors Ltd.
DOWNTOWN
1101 Yates at Cook
382-6122 Dlr. Loc. 0085A
COLWOOD
1856 Island H'way
IF 94.5% OF NEW VOLVO OWNERS WERE SATISFIED, WHY BUY ANYTHING LESS?
Survey conducted among owners of new cars registered between July and Sept. 1977. Results available upon request.

150 CARS FOR SALE

E. K. MOTORS
642 E. BURNSIDE RD.
1975 BUICK SKYHAWK V6, 4 speed
1974 FIAT X19, 4 speed
1974 PINTO AUTOMATIC
1974 DATSUN 710 SW AUTOMATIC
1974 ASTRA H-B, 4-speed
1973 COROLLA 1600 4 speed
1972 COUGAR XR7
1972 MACH I
1974 FORD P.U. A.C.
WEEKEND SPECAL
1973 Duster, 6 cyl, automatic, power steering, radio, vinyl roof. Very clean. $2,195.
E. K. MOTORS D-2071B
642 E. Burnside 383-6231
Off Douglas - Before Finlayson

'70 CAMARO Z28, EXCELLENT shape, black, Vectors, TA radials, balanced 350, 12.5 to 1 compression, Isky, Holly, Hooker, Accell, 411 posi, 4 speed, power steering, power brakes, cowlinduction hood, front and rear spoilers, $4500 firm. 385-9221.

LAST CHANCE CONVERTIBLE
1975 Caprice Classic convertible, red with white interior, power windows, 8 track stereo, 29,000 miles. A-1 condition. Contact Dave Sutherland for personal service. For appointments 386-2411 or 656-5041.

31 SUPER STOCK, '65 CHEvelle, 283 motor, race ready, includes all safety equipment plus '66 Chevelle, with new cage, car 50 per cent completed, plus extra parts and trailer, $2000 or best offer. 642-4358.

COLLECTORS
Rare 1953 Pontiac Chiefton sedan, straight 8. Hydromatic transmission, very good original condition. Tested till May 1979. $1800. 595-3534.

MUST SELL YELLOW 1977 Honda Civic, excellent condition. Only 9,000 miles. Paid $3800 one year ago, selling price $2500. Please call Mr. Russell Richardson at 382-2997.

LEAVING THE COUNTRY, MUST sell 1969 Meteor Rideau, power steering, power brakes, 4 snow tires, radio, tested. What offers? Phone 592-3068.

TWO CLASSICS, 1953 CHRYSLER New Yorker deluxe, 2 door hardtop, like new condition, 1955 Cadillac Coupe Deville, partly restored. 652-5517 or 652-2704.

RARE '67 FIREBIRD, 326, headers, turbo 350, power steering, power brakes, Corvette Orange, rear spoiler, Keystone epic mags, immaculate interior. 477-4488.

1971 VW 411 WAGON, AUTOMATic, 86,000 miles. In good shape. $1,700. Also '63 Plymouth wagon, 318 automatic, not running. $100 you can tow it away. 385-7208.

'73 T-BIRD, LADY DRIVEN, 48,000 miles, air conditioning, quadrophonic stereo, maroon with black top, excellent condition. Call after 5, 592-7125. $6,000.

WANT A GOOD CAR? '74 SEBRing, excellent condition, sunroof, all receipts, taking offers. Phone Neil 383-5032.

150 CARS FOR SALE

CREDIT
Good or Bad
WHO CARES
WE FINANCE
NO CO-SIGNERS
Let us re-establish your credit. Separated, divorced, single, male or female. You qualify. Buy and pay at same location.
Instant
"NO-RED-TAPE"
CREDIT
Palm Motors
342 Oak St.
Walk In, Drive Out
(1 block from Douglas off Cloverdale)
NOW OPEN
MONDAY-FRIDAY 9-9

Wille Motors
GREAT SELECTION

'77 Cordoba
360 V-8 auto., PS, PB, radio ONLY $5195

'75 Ford Custom
400 V-8, auto., 2-door, PS, PB, radio, air ONLY $3295

TRUCKS
72 COURIER Pickup 4-spd. $1695
74 FORD ¾ ton pickup $3895
74 DODGE Club cab, V8 auto $3895
75 FORD ½ ton custom $3295
76 GMC ¾ Ton Pickup $5495

VANS AND MOTOR HOMES
74 WINNEBAGO 19' Brave $12,500
78 SECURITY 22' M-Home $20,975
78 SECURITY 20½' M-Home $19,525

NEW SECURITY CAMPERS
8 FT. TTO 10 FT.
NOW IN STOCK!

STOP IN TODAY
SEE PAUL SMITH
3240 Douglas at Cloverdale
382-2313
OPTN 9 'TIL 9 P.M.
DLR-00840A

ESTATE SALE
1973 Buick Estate wagon, wood panelled sides, chrome roof rack, am-fm radio, many many power options including air conditioning, new Michelin radials, high mileage but late owner has just spent over $1500 on a new engine, crank shaft, etc., etc. Kept in really beautiful condition by a Buick-loving owner. $11,000, replacement cost asking $2900. 598-1715.

1969 FORD XL, 1-OWNER, 390 engine. Bucket seats. Console shift. Power brakes, power steering, automatic transmission, radio. Good condition. $1250. 385-7409.

GOOD TRANSPORTATION
1969 Ford Fairlane, 4 door, economical 6, new tires, new exhaust, recently tuned, no rust, $500. 385-6467.

RARE
1951 Meteor Club Coupe, ¾-race flathead. This car has been rebuilt from the tires up. Showroom condition, best offer. 478-2326.

1971 DATSUN 1200 FASTBACK, good condition, economical, must sell, $950 or best offer. 479-9552 after 5 o'clock.

MUST SELL! '78 HONDA ACcord. Immaculate. 5-speed. 9,000 KM. Must be seen. 388-1633 working hours; 385-6010 evenings.

LINCOLN
1974 Lincoln Mark IV, silver edition, like new inside and out. $7900. 478-2326.

77 HONDA ACCORD, SILVERgrey, pinstripes, sunroof, mag wheels, radials. Low mileage. $5,600. 479-2803.

'67 DODGE DART, FOUR DOOR, slant 6, automatic, AM-FM cassette deck, new tires, $800. 388-6556.

1969 FIREBIRD 6 CYLINDER O.H.C. automatic, power steering, 52,000 miles, mags, radials, $1500. 112-743-5971.

1973 RX 3 MAZDA WAGON, A-1 condition, 10,000 miles on new engine. Must sell, going overseas. 642-3520.

SACRIDICIAL — '68 DATSUN Station Wagon, automatic, running, $149 cash. 477-9216.

SACRIFICE — 1968 PLYMOUTH sedan, automatic, 6-cylinder, $550. 477-9216.

RED 73 VOLVO STATION wagon, fuel injection, standard trans, roof rack, $3650, 382-4082.

DUNE BUGGY WITH TOP AND tow bar, ideal for hunting. $1400 or offers. 478-1573.

1971 PONTIAC GTO, EXCELLENT condition, $1600 firm, 656-3492 after 6.

1974 MUSTANG II, 30,000 MILES, 4 cylinder, 4-speed, new paint job. 382-5425 after 5.

ATTENTION HUNTERS AND Skiers! '67 Jeep Waggoneer, good condition, $1395. 477-1055.

'67 RAMBLER, 6 CYLINDER AUtomatic, tested, mechanically sound, $550. 383-3083. 12-4.

'69 DODGE CORONET STATION wagon, just tested, excellent condition. $1500. 479-7757.

FORD GALAXIE 500, EXcellent condition, $2595. Phone 477-4538.

1952 CADILLAC HARD TOP coupe, basically good condition, needs work. 384-8075 pager 446.

1977 HONDA CIVIC HATCHBACK 4-speed, radio, 11,000 miles, $3500. 383-4225.

1972 SAAB V-4, 27,000 MILES, one owner, good condition, $3,000. Sincere inquiries only. 592-4388.

'68 VOLVO, GOOD CONDITION, radials, automatic, reasonably priced, $980. 477-8002.

1964 CADILLAC SEDAN DEVille, good runner, $800 for quick sale. 382-4127.

1975 HORNET, 2-DOOR, AUTOmatic, radio, as new, $2100 or offers. 652-5685.

'60 WILLY'S STATION WAGON, 39,000 original miles, runs like new, $1100. 652-2392.

'67 MUSTANG
Good condition, $2,000, or offers. Phone 388-9462.

1964 MINI, GOOD CONDITION, rebuilt, 1297 CC, $700, offers 477-1075.

1965 FORD COMET SEDAN, good condition, radio, $700 or offers. 479-2349.

'77 CELICA, MINT CONDITION, metallic blue, only 6,200 miles. $5690 or offers. 383-8529.

1973 AUSTIN MINI 1000, IMMACUlate condition, 19,600 original miles, $1900. 598-4865.

1967 VOLKSWAGEN STATION wagon, good condition, $975. 77,000 miles. 479-7975.

'78 HONDA HATCHBACK 5-speed, radials and more options. Excellent condition. 743-5224.

1970 FORD GALAXIE, 351 V-8, 71,000 miles, power steering, tape deck, $895. 479-6558.

'77 TOYOTA COROLLA, 7,000 miles, excellent condition, $3,100. 477-9883.

RARE 1965 GTO, MINT SHAPE, no motor or trans. $1300. 642-5080.

1968 CHEVROLET BELAIR, four door, $600. 592-9677.

'61 T-BIRD 478-6328

'74 VOLVO 145, 26,000 MILES, REally good. $4600 firm. 658-5865.

'65 MORRIS, OFFERS ON $150, 598-3452.

'74 CAPRI, GOOD SHAPE, clean, economical, $2750. 479-0019.

1967 FALCON FUTURA, RADIO, 4 channel Sony 8-track, 69,000 original miles, asking $2,300, phone 388-9109.

'60 CONSOLE SEDAN, RUNNING, $75. 592-4561.

1970 TOYOTA CORONA $150. 383-1327 or 384-5380.

66 AUSTIN 1100, GOOD SHAPE, needs work, $250 firm. 592-7155.

150 CARS FOR SALE

METRO TOYOTA
Esso Diagnostic Clinic Tested
'78 Vettes (2)
'78 Corolla Liftback
'78 Honda H-B
'78 GM Motorhome
'78 Corolla Wgn.
'78 FJ40, 4x4
'77 Olds 442
'77 Datsun Wgn.
'77 Corolla 2-Dr.
'77 Cougar XR7
'77 Mustang Mach I
'77 Corolla SR5, L.B.
'77 Volare 4-Dr.
'76 Capri 2.3, A.T.
'76 Montego Wgn.
'76 Courier P.U.
'76 Trans AM
'76 Charger
'76 Volare Wgn.
'75 VW Rabbit
'75 Celica ST
'75 MGB
'74 TR6
'74 Jeep CJ5
'74 Fiat 124 Conv.

ECONO-LOT

55 CHEV	$ 199
66 MERC	$299
61 VW Bug	$399
65 FORD ½-ton	$599
65 DODGE 2-dr. HT	$399
66 PLY. 2-dr. HT	$899
71 VEGA auto.	$699
70 MAVERICK	$899
69 VOLVO 4 dr.	$999
71 PINTO	$999
72 MAZDA 808	$999
70 MONACO sed.(air)	$1499
72 COROLLA	$1499
67 COUGAR	$1699
74 TORINO sdn. (air)	$1699
74 BOBCAT S.W.	$1699
74 DATSUN B210	$1699
75 VW BUG	$1999
75 TOYOTA COROLLA	$2299
71 CHARGER, V8, At.	$2299
71 DODGE Van	$2999

100 Per Cent Bank Financing O.A.C.

NO REASONABLE OFFER REFUSED!

WIDE OPEN
'TIL 10 P.M.
SAT. 'TIL 6

CALL NOW
386-3516
METRO TOYOTA LTD.
645 FINLAYSON
DEALER LIC. 0431A

METRO TOYOTA

B. MADSEN MOTORS
2601 SOOKE RD. 478-8011

76 CHEVY NOVA
hatchback, 6 cyl. auto. Radio $4395

74 DATSUN 210
2 dr. 4 cyl. auto. Radio $2595

69 OLDSMOBILE 442
2 dr. bucket seats, air conditioning, auto, P.S., P.B., Radio. Loaded. $2495

OVER 30
TO CHOOSE FROM
ALL PRICE TAGGED
FROM '77 TO '64
FOR GOOD, CLEAN TRUCKS AND CARS
D-05698
478-5011

J. C. MOTORS LTD.

75 PINTO Wgn., 2-spd.	$2995
74 PINTO, 4-spd.	$2395
74 CAPRICE HT, loaded	$3195
74 AUSTIN Marina	$1995
73 TOYOTA 1600 Sedan	$1695
73 FORD LTD ,HT, V-8	$2495
72 IMPALA 4-dr., HT, AT	$1995
72 TOYOTA 2-dr.	$1595
71 FORD Sedan, V-8 AT	$1795
70 LE MANS HT, auto	$1795
69 TORONADO, loaded	$2195
69 DART ,6 std.	$ 995
67 MUSTANG, V-8 auto	$1495
67 COUGAR, V-8 auto	$1795
837 Yates D-00115A	384-0921

1975 RABBIT 4 SPD.
Excellent condition, $3595; 1977 RAMCHARGER, 2 wheel drive, like new $6595. For these and other fine units, please phone KARL KUESTER, Empress Pontiac Buick GMC Ltd., 382-7121, or res., 477-5798. DL 01227A.

ALMOST NEW
'77 DODGE ASPEN, economy 6, 4-dr., PS, PB, radio, vinyl roof. $4795. WILLE MOTORS, 3240 Douglas at Cloverdale, 382-2313, DLR. D-00840A.

'78 FIESTA
Low mileage, economical unit. Special this week only at $4295. ESQUIMALT AUTOMART LTD., 480 Esquimalt Rd., 382-7195. D-00856A.

'71 CAPRI 2,000, ENGINE REbuilt, Header, Holly 350, air shocks, radial and more. Good condition. Asking $2,100 or best offer. 477-8337.

1973 CELICA ST. EXCELLENT condition throughout. New radials, mag wheels, 46,000 miles. $2700. 479-3342.

$4,200. SUPER BUY, 1974 VOLVO, excellent condition. Low mileage. 743-4227.

1972 VEGA, HATCHBACK, AUTOmatic, 11,000 miles on new motor, reconditioned transmission, $1200 or offers, 592-9596.

'74 HONDA HATCHBACK, 52,000 miles, radials, and many extras. $2250. 478-9180.

'67 DATSUN 1600 S.S.S. BODY good, needs some motor work, sacrifice, $125 or offers. 479-2724.

'73 AMX 360 4-SPEED, JUST tested. 651-2241 after 6:30.

'67 CAMARO 283, HEADERS, 4-barrel, mags, $1800. 642-5700.

'68 IMPALA SS. GOOD CONDItion. 479-9528.

1964 RAMBLER, NEEDS WORK. $50, 656-5421 or 384-2652.

DON'T BUY NEW 1977 MAZDA GLC, 9,900 miles, $3,100. 592-0284.

'67 BUICK WILDCAT, OFFERS. 385-0868.

150 CARS FOR SALE

De Pape
INDOORS AT
779 Pandora

TR-6
'72 TRIUMPH ROADSTER, 6 cylinder, 4 speed, tonneau cover, excellent tires. Great running condition.

LINCOLN
76 MARK IV, Special Edition, Bill Blass model, beautiful colour combination. Fully powered with all luxury options including moon roof. Locally owned, superbly maintained.

WAGON
72 GRAN TORINO SQUIRE, V-8, auto., P.S., P.B., radio. Very well maintained by local owner.

RUNABOUT
77 PINTO, V-6 auto., P.S., P.B. Very quick little car and really sharp! Priced to sell.

SKYHAWK
75 BUICK Hatchback V-6 console. Automatic, P.S., P.B. Tilt wheel, radio and tape deck. Bucket seats. One owner. Very clean.

COBRA II
76 MUSTANG 4-speed, P.S., radio, stripping, front and rear spoiler. Beautiful.

DART
76 4-dr. DODGE SPECIAL EDITION, 318 auto., p.s., p.b. 1 owner Victoria car, 17,000 miles. Exceptional.

BLAZER 4X4
78 CHEVROLET V-8 auto. P.S., P.B., big tires, folding rear seat. 3,000 miles. Beautiful.

CADILLAC
76 SEVILLE 4-dr., fully powered, all luxury options including air, stereo, leather interior. General Motors smallest Cadillac with the Biggest economy. Elegant Silver grey with matching interior.

SCAMP
75 Plymouth 2 dr. ht. Slant 6 auto, P.S., P.B., radio, only 41,000 miles. Exceptional.

TORINO
74 GRAN TORINO, 2-dr., HT., 302 excellent condition. Diagnostic report.

OPEN 8:30 TO 5:30
CLOSED SAT., SUN.
DePAPE MOTORS LTD.
779 Pandora 384-8035 D-00264A

McCALLUM
DATSUN
VOLVO
McCallum Motors Ltd.
HOME
OF TOP QUALITY
B.C.A.A. Inspected
VEHICLES
100 Point Written Inspections performed by B.C.A.A. Technicians. Ask to see the report, its your insurance of a Top Quality Unit.

78 CHRYSLER LeBaron
78 VOLVO 242 GT
78 VW Rabbit
77 MAZDA GLC, HB.
77 DODGE Tradesman Van
77 GMC Van
77 DATSUN F10 SW
77 DATSUN King Cab PU
77 CHEVY Nova
77 DODGE Aspen, 4 dr.
76 VOLVO 245 SW
76 DATSUN B210 4 dr. AT
76 TOYOTA Corrolla SW
74 CHEVY Sport Van
74 CHEVY Monte Carlo
74 DATSUN 610, 2 dr. AT.
73 PINTO 2 dr., 4 spd.
73 GREMLIN X
73 GMC ¾ Ton, 4x4
73 CHEVELLE 4 dr. Sedan
73 VW Super Beetle
73 VW Camper
73 INTERNATIONAL Travelall
72 DODGE Dart
72 CAPRI V-6
70 FORD Torino GT
70 FORD Econoline Van
70 VOLVO 145 SW
69 DODGE Super B

DOWNTOWN
1101 Yates at Cook
382-6122 Dlr. Lic. 0085A
COLWOOD
1856 Island H'way
478-1741 Dlr Lic. D-085

BEAUTIFUL 1975 MINTE Carlo, only 25,000 original miles. Power steering, power brakes, rear defog. AM-FM radio, spoke wheel discs. White body, white interior, 1-owner and accident free. $4,300. 479-0143, anytime.

MUST SELL RARE 70 DODGE Charger RT, all factory options, 440, 4-barrel, headers, mags, much more, $2500, OBO, 384-2060 after 5.

1972 9-PASSENGER DODGE POlara station wagon, 318 V-8, P.S., P.B., 54,000 miles, clean, $2,400. 477-6382.

1969 NOVA, 2-DOOR, V-8 AUTO, power steering, bucket seats, console, tested to August '79. $1,895. 478-2651 after 5.

1974 TOYOTA CORONA, 2-DOOR hardtop, automatic transmission, radio, sensor panel, 5 radial tires, 20,200 miles, asking $3100. 383-4225.

'64 BLACK FORD FALCON, 2-door hard top, high performance 289, Hurst 4-speed shifter, excellent shape, $1,700. 384-7585.

1970 CHRYSLER 300 HARDTOP, 440 motor, all power, good tires, $1150. Can be seen at 474 Gorge East. 385-5121.

1974 OLDS CUTLASS S, V-8, 2-door, automatic, power steering, power brakes, 43,000 miles. 477-3769.

150 CARS FOR SALE

Speedway MOTORS LTD.
VOLKSWAGEN
PORSCHE
AUDI

DON'T BUY A VW RABBIT
UNTIL YOU
CHECK OUR DEALS

78 Ford Fairmont
78 Ford Fiesta
78 Dodge Diplomat
78 Ford Mustang II
78 VW Rabbit Diesel

77 Audi 100
77 Buick Wagon
77 Honda Civic
77 Toyota Landcruiser
77 Chev Concours

76 VW Rabbit auto
76 BMW
76 Chevette
76 Scirocco
76 Chevelle

75 VW Beetle S Rental
75 Alum trailer
75 Honda Civic
75 Ford Van
75 VW Rabbit
75 Nomad trailer

74 Datsun 210
74 Toyota Corolla
74 VW Dasher
74 Mazda 808
74 Datsun 610
74 Mercury Montego
74 Ford Courier and Cmpr. Camper

74 Toyota MK II
74 VW Beetle
74 Bayliner boat
74 Hornet
74 Ford Pinto
74 Fiat 128 SL
74 Pontiac Ventura

73 Porsche 911E
73 Datsun PU
73 Audi 100
73 Dodge M Home
73 Volvo 145C
73 Mazda 808
73 Pontiac Astre
73 Dodge Tradesman
73 Audi Fox

72 VW Camper white
72 VW Van Yellow
72 Datsun PU and Camper
72 Datsun
72 Toyota
72 VW Beetle
72 VW Beetle
72 Dodge Challenger
72 Ford LTD
72 VW Westfalia

71 Fargo Van
71 VW Beetle
71 Buick LeSabre
71 VW Beetle
71 Datsun 1600

70 VW Van
70 VW Beetle
70 Ford PU

68 VW S Back
65 Plymouth F11
63 Buick Riviera
58 Chev Corvette

DOWNTOWN
971 Yates Street
at Vancouver
Dealer Licence No. D00486
385-2415

SAVE SAVE

65 FORD VAN	$1104
67 FORD auto	$200
68 CHEVY II auto.	$950
68 METEOR HT auto	$1349
69 PLYMOUTH auto	$649
70 TRAVELALL 4-spd.	$1905
70 ACADIAN auto	$1780
70 CUTLASS auto	$1342
71 CAPRI auto	$1651
71 PINTO auto	$1495
71 HORNET auto	$1323
72 PINTO 4-spd.	$1104
72 PINTO auto	$900
72 CORTINA	$1124
73 TOYOTA p.u.	$1985
73 CHEV auto	$1985
73 MONTE CARLO	$3040
74 PINTO S-W	$1912
76 NOVA auto	$3150
78 SPYDER conv't	$7145

Palm Motors
3342 Oak St.
OPEN MON.-FRI. 9-9
(1 Block from Douglas off Cloverdale)
D00641A 386-8385

'75 GRANADA 4-DR. SEDAN V8 auto., P.S., P.B., radio, new radial tires. Pretty car, only 26,000 miles. GARDEN CITY AUTO SALES LTD., 2978 Douglas, 382-9111, D-00319A.

'74 DART
ESSO AND GOV'T TESTED
Slant 6, automatic, power steering, radials, very clean and economical, price $2750. 384-7341, 385-5265.

1973 VW SUPER BEETLE, NICE little car. Gas heater, radials, $2100, or best offer. 385-7305 or 598-1390.

'48 PLYMOUTH 4 DOOR SEDAN no rust, very good mechanically, clean throughout, $2550. 383-3083, 12-4.

'64 OLDS F85, SEDAN, SAFETY checked, 76,000 miles, 477-9843. 1966 PONTIAC LAURENTIAN, recently tested, offers. 382-5912.

WANT TO SELL YOUR CAR, bike, boat, recreational vehicle? Phone Auto Trader at 384-8441, 385-5941.

1978 HONDA CIVIC HATCHBACK, automatic, 4,000 miles, $4700. Phone between 7-9 p.m. 385-6475.

'74 PINTO, GOOD CONDITION, 45,000 miles, $1,000. 386-1770, after 6 p.m.

'65 VOLKS, ENGINE REBUILT, 2000 miles, front end body damage only, $200. 479-4925. Ask for Vern.

'73 MAZDA RX2. IN GOOD shape, best offer. 479-3294.

'71 NOVA SS 396. TURBO 400. 382-2866.

150 CARS FOR SALE

YOU CAN TRUST
THREE POINT MOTORS
FOR GOOD USED CARS

77 Datsun 710
Red four-door with white vinyl roof. Automatic, AM-FM radio. Only 8,000 miles! $4,995

76 Mercedes 300D
Our most popular model. Only 17,500 miles. Immaculate and priced $5,000 less than replacement cost! $16,975

76 Datsun 710
Metallic green two-door with brown vinyl roof. Four-speed, tach., and radio. $3,995

75 Vega Wagon
Beige, radial tires, only 27,000 miles. $2,495

74 Astre
Only $995

74 Datsun 710
AT. $3,495

74 Maverick
Two-door, automatic. Vinyl roof, radials, radio. $3,195

74 Pinto
Runabout, 4-speed, radials, radio. $1,995

73 Datsun 510
4-dr. $2,395

73 Datsun 610
Wagon, 4-speed, radials, radio. $2,995

73 Toyota
Corona $2,495

72 Datsun 1200 $1,495

72 Colt
Dodge four-door $1,895

72 Valiant
Automatic, radio $1,59[illegible]

71 Buick
One-owner Lesabre 2-dr hardtop. Automatic, power steering, power brakes, radio $1,995

69 Datsun 510
4-dr. $1,495

Government
at
Hillside
385-6737

L(.)(.)K
1978 PONTIAC PARISIENNE BROUGHAM, 2 dr., black and red. Truly a beautiful auto. Velour interior.

1977 LINCOLN MK V — Every conceivable option including moon roof. In spotless order thruout.

1976 CORVETTE L82 auto. Leather, AM-FM 8-track, power windows, tilt wheel and only 15,000 miles.

1976 TRANS AM in factory like condition. Equipped with all the usual options.

1974 VEGA HATCHBACK. Runs and looks excellent. Ideal 2nd car. Automatic trans.

1975 SWINGER Hardtop, V-8 auto, P.S., P.B., radio. A sharp car!

67 COUGAR 390 C6
68 MUSTANG
67 SKYLARK Convert.

100 per cent BANK FINANCING OAC

YATES AUTO SALES
950 YATES 388-7722

'77 SEVILLE
Absolutely picture perfect loaded with options. A beautiful metallic green with green velour interior. YATES AUTO SALES LTD. 950 Yates St. 388-7722. D-01610A.

'75 CAMARO
V-8 auto, PS, PB, mags, spoiler, white on white, radials. ESQUIMALT AUTOMART LTD., 480 Esquimalt Rd., 382-7195. D-00856A.

1977 FORD LTD II SQUIRE WAgon, deluxe interior, 400 CID V8 engine—2 barrel, automatic, trailer towing package, etc. Excellent condition. Only 7,200 miles, new $9,000. Asking $6,900. 383-5315.

1970 COUGAR, AM FM CASsette, 4-speed, new radials, extras. $2695 or best offer, or swap for truck. 383-5879.

971 TOYOTA COROLLA sprinter. Interior, body and motor in excellent condition, $1,200. 388-7629.

70 SUNBEAM ALPINE, 2-DOOR, auto., radio, tested. GARDEN CITY AUTO SALES LTD., 2978 Douglas, 382-9111. D-00319A.

1974 CADILLAC SEDAN DEVille. Metallic gold. 20,000 miles. Fully equipped. Excellent condition. $8500. 478-4761.

77 NOVA 305 V8, USUAL OPtions, one owner, good miles, as new. Have company car. $4700. 721-3082.

1973 EL CAMINO, 454, MAGS, A-1 condition. Will consider partial trade. Days, 385-4493; evenings, 386-0978.

STATION WAGON
1968 Ambassador, power steering, power brakes, air condition, radio, hitch, heavy duty shocks, offers to $1200. 598-1991.

STUDENTS, 2 CARS, RELIABLE and cheap. '63 Fairlane, new 6, $525; '72 Vega GT wagon, new radials, $1350. 388-6154.

1970 MERCEDES 240 DIESEL, 4-door sedan, excellent condition. 384-0834.

RUNS, AS IS, $200, '67 BUICK Skylark convertible, 425-55 Bay Street.

1977 DATSUN 200 SX, 9600 MILES, 2000 cc engine, overhead cam, AM-FM radio, $5400. 385-7888.

'67 CORONET RT, EXCELLENT all around condition. Must sell, $1800. Phone Andy 384-2629.

'76 GRAND TORINO STATION Wagon, 23,000 miles, immaculate, $4800. 388-6035.

'67 CAMARO RS, REBUILT 327, speed, U.S. racing mags, 474-1086 after 6.

73 VEGA FOR SALE. PHONE after 6, 384-7530.

'77 C TOYOTA CORONA, EXcellent condition, $3950. 598-6005.

150 CARS FOR SALE

SUBURBAN MOTORS

YOU CAN'
PUT IT ALL
To-Gether
AT
SUBURBAN

78 COUGAR XR7, V8, AT, PS, PB, radio. $6595

76 MONTE CARLO, 2 dr., HT, buckets, V8, AT, PS, PB, radio. $5495

76 CORDOBA 2 dr., HT, V8, AT, PS, PB, radio $5795

76 PLYMOUTH VOLARE, 2 dr., AT, V8, HT, PS, PB, radio. $4695

75 PLYMOUTH FURY SPORTS, 2 dr, HT, V8, AT, PS, PB, radio. $2495

72 BUICK SKYLARK 2 dr. HT, V8, A.T., PS, PB, radio. $2495

70 PLYMOUTH DUSTER, 2 dr, HT, V8, AT, radio. $1695

70 PONTIAC, 2 plus 2, 2-dr., HT, V8, AT, PS, PB, radio. $1495

TRUCKS

78 F250 CAMPER SPECIAL V8, AT, PS, PB, radio. $7695

77 F250 Super Cab, V8, AT, PS, PB, radio. $6895

76 ECONO VAN ¾ ton, V8, AT, PS, PB, radio. $4895

74 FORD F250, V8, AT, PS, PB, radio. $2995

AT
SUBURBAN
MOTORS
THE HOME OF
LINCOLN CONTINENTAL
AND MKV
MARQUIS, COUGAR
XR7 ZEPHYR
BOBCAT, CAPRI
AND
FORD TRUCKS

Douglas &
Saanich Rd.
386-6131
DL00863A

76 CUTLAS VISTA CRUISER, 350 4 BBL, 30,000, new steel belted, air, 900 lb. hitch, 1,000 lb. air shocks, dash control compressor, cooler, cruise, tilt wheel, 6-way seat, power windows — door locks, tinted, rear defogger, quartz lights, radio, burglar alarm, rust proofed, heavy undercoating, large battery, power steering, mag wheels, roof rack, heavy radiator, other options. Never pulled trailer. Best offer. 383-3681.

ECONOMY

70 CORTINA 4-dr., low mileage, locally owned car, automatic transmission, 4 cyl., radio. First $1200. ESQUIMALT AUTOMART LTD. 480 Esquimalt Rd., 382-7195. D-00856A.

RARE
BLACK BEAUTY

1976 MONARCH coupe with auto. trans., power steering, and brakes. Colour black with beige Landau roof. For personal service phone CHARLIE PETERSON at Empress Pontiac Buick GMC Ltd. 382-7121 or Res. 592-0458. DL01227A.

72 BUICK CENTURION 2-DR. HT., V-8 auto., p.s., p.b., AM-FM stereo, power windows, power seats, air, cruise control, radial spy tires, factory mags, offers, GARDEN CITY AUTO SALES LTD., 2978 Douglas 382-9111 D-00319A.

1971 ROVER 3500 S, AIR CONDITIONING P.S., P.B., P.W., AM FM, 48,000 miles, new 215 cu. in. V8 engine, rebuilt transmission, twin point, twin coil ignition, OFF manifolds. Excellent condition. Serious offers only. 749-3928 or 749-3580 after 6 p.m.

'70 LE MANS

V-8 autok P.S., P.B., radio, mags, A must to see, $1995.ESQUIMALT AUTOMART LTD., 480 Esquimalt Rd., 382-7195. D-00856A.

'71 METEOR HARDTOP, V-8, power steering, power brakes, radio-tape, power windows, excellent condition. $1050 or best offer. 477-5449 after 5:30.

1969 DODGE DART SWINGER, high performance 340, new starter, brakes, Cragar SS mags, 73,000 miles, excellent condition, $2900. 382-1429.

COLLECTORS ITEM

1925 K-Classic 4-door sedan Chevrolet, 27,000 original miles, in showroom condition, interested buyers phone 595-5990 or 656-3585. SA.595.

'74 FORD MAVERICK, LOW mileage, V8 automatic, power steering, radio, snow tires on rims, new muffler, $3295, or offers. 384-2103.

'65 VOLKSWAGEN STATION wagon, engine rebuilt last year, radial tires, good transportation for students, $400 or best offer. 477-9215 after 5.

1965 FORD FAIRLANE 500, 2-DR. ht., new motor, trans, tires, exhaust. Immaculate, no rust. Serious inquiries. $1900 or best offer. 477-0330.

STARSKY AND HUTCH

'72 Dodge, race motor, mags and tires, air shocks, lake pipes. Make an offer. Consider trade. 656-6806.

CALIFORNIA SPECIAL

Classic '64 Saracuse, all original, immaculate. Must be seen. Will consider trade. 656-6806.

'72 PINTO, NEW PAINT, GOOD rubber, spare snowies, $1,350 or best offer. 384-1443.

'67 COUGAR 302, PB, PS, AUTOMATIC, mags, new paint job, $1700, 478-3964.

'73 RED TOYOTA COROLLA, very good condition, $1700 or best offer. 384-2703.

SACRIFICE 1978 DATSUN, 2 door, standard, deluxe, 8,000 miles, like new, $3800, 478-9663.

'72 CELICA, FILLED WITH OPtions, $3,000. 479-4627 after 5.

1976 LTD., MINT CONDITION, $3800. 478-9495.

61 VW, RUNS WELL, GOOD tires, tested $290. 721-3436.

150 CARS FOR SALE

DOUGLAS VOLKSWAGEN AUDI

Your Largest Volkswagen Audi Dealer On The Island!

Year End
DEMO
CLEAROUT
CONTINUES!

LIMITED SELECTION
Rabbits, Audi 5000, Audi Fox, Scirocco, Campmobile, and Buses!

—PLUS—
Brand New
78s
TO CLEAR!

18 RABBITS
4 SCIROCCOS
4 AUDI 5000s
3 CAMPMOBILES

SELECT IMPORTS!

77 Honda Accord $5495
77 Rabbit 2 dr. $4795
76 Scirocco, 4 spd. $4995
76 Corolla 1600 Cpe. $2995
76 Audi 100 Sdn. Loaded! $6495
75 Audi Fox Sdn. loaded, factory air! $4995
75 Rabbit Sdn. AT $3495
75 Corono Wgn. AT $4495
74 Toyota MK II Cpe. $2995
74 Corolla 1600 wgn. $2795
74 Beetle, A.T. $2895
74 Celica, 5 spd. $3595
73 Audi Fox Sdn. one owner $2795
73 VW Beetle, 4 spd. $2595

TEST DRIVE
AUDI 5000
GOOD SELECTION IN STOCK!

100% Financing on Approved Credit! Scotia Plan!

Douglas Volkswagen Ltd.
3329 Douglas Street
388-5466
Dealer Licence 00341A

PAINTER MOTORS LTD.
Compare Selection

74 CAMARO V-8 auto
73 MUSTANG Grande
73 EL CAMINO
73 VENTURA Sprint,
73 NOVA V-8 auto
72 and 71 MUSTANG Mach I
73 MALIBU 2-dr., HT.
74 JEEP CJ5 4x4
68 MALIBU 327, 4-spd.
73 COMET 2 dr, 6 cyl.
74 ELDORADO 30,000 miles
73 CHALLENGER mags

SPECIALS

74 CHEV ½-ton $2195
74 CELICA $2195

PLUS MANY MORE
Compare Price

BANK FINANCING
1513 Quadra at Pandora
D-0346A 385-0122
(After Hours: 478-0790)

THIS WON'T LAST!

1973 Datsun 610 Deluxe stationwagon, new snow and summer tires, 4-speed, beige with brown interior, immaculate, must be seen. $1895. 595-6272.

BACK TO SCHOOL SPECIAL

1962 Hillman Minx, absolutely as new, 64,000 original miles, lady one owner. Must be seen. Bes offer. 595-6272.

1965 MUSTANG CONVERTIBLE, 6 cylinder, standard trans., nice inside and out. New top, good rubber. $2695. 598-2862.

1975 VEGA 3 SPEED, AUTOmatic, just tested. $1350. 478-8636.

150 CARS FOR SALE

S&H TOYOTA

FEATURE VALUE

'76 ASPEN
4-dr., auto., V-8, P.S., P.B., radio, vinyl roof.
THIS WEEK ONLY
$3995
with full power train warranty for 12 mos. or 12,000 mi.

'78 COROLLA
2-dr. sdn., auto., radio. Balance of factory warranty. 16,346 KM. $4595

'78 PHOENIX
4-dr., V-6 auto. P.S., 24,900 KM. $5695

78 DATSUN 510
hatchback, 5 spd., tape, mag wheels $5695

78 CHEV
CAPRICE 4-dr. auto. P.B., P.S., radio, 19,800 KM $6895

78 COUGAR
2 dr. HT Bucket seats, console, vinyl roof. $6895

77 PINTO
2-dr. auto., 14,000 mi. $3895

'77 CADILLAC
Fleetwood, 4 dr., fully equipped, factory air, all power, 19,000 miles. $14400

'77 FIREBIRD
V6 auto. Radio, P.S. and brakes. Only 14,000 mi. $5995

'75 LANDCRUISER
Hardtop, 4 spd., 24,600 mi. $6495

'75 TOYOTA
Hilux PU., 4 spd., 44,000 miles $3595

'75 VALIANT
2 dr., HT., 6 cyl., auto., P.S., only 19,200 miles. $3995

'75 RABBIT
4 dr., auto., 17,000 miles $4195

'74 MARK II
2-dr. auto., 6 cyl. P.S., radio, 40,000 mi. $3995

74 SATELLITE
2-dr. sdn. 4 spd. Radio, 31,000 mi. $3195

'73 TOYOTA
Corona, 4 dr. sedan, 4 spd. $2795

SAUNDERS AND HITCHMAN LTD.
2040 Cadboro Bay Road at Fort and Foul Bay
Dealer Licence D01751A

592-2471
Open Weekdays 'til 9

S&H TOYOTA

STILL AVAILABLE
1975 GREEN TOYOTA
CORONA SR5
ONE OWNER
2-door coupe, 2200 cc, 5-speed, 25,000 miles, radial tires, vinyl roof, AM-FM radio, full instrumentation, electro-sensor panel. Fully reclining bucket seats. Excellent shape. $3300 firm. 721-3046.

MONTE CARLO!

Extra clean, 1975 model, with approx. 34,000 one owner miles! 350, V8, automatic, power steering, power brakes, radio, power windows, rear de fogger, swivel bucket seats. For information on this popular model contact,
BARRY FOSS
382-7121 DL 01227A 595-6703
Empress Pontiac Buick GMC Ltd.

53600 OR OFFERS

1972 AMX, a beautiful machine, has everything from 10" radials, cragars, gears, hi-rise, Craig tape and much more. Looks better than new. Come and look, 333 Henry Street, anytime, or phone 384-8228, after 5.

SPECIAL!

'78 PLYMOUTH HORIZON, auto, radio, light green with white interior. $4295. WILLE MOTORS, 3240 Douglas at Cloverdale. 382-2312. DLR. D-00840A.

'77 TRANS AM

6.6 Litre, radials, TA 50's, finned American mags, power windows, P.S., P.B., tilt wheel, 8 track tape, excellent condition, to view call 756-2324 Nanaimo.

SPORT COUPE

76 LE MANS, V-8 auto., PS, PB, radials, bucket seats, console shift, factory mags, ESQUIMALT AUTOMART LTD., 480 Esquimalt Rd., 382-7195. D-00856A.

'57 PLYMOUTH STATION WAGON—21 restful years in Victoria with one owner have left lots of life in this gem. $500 or closest offer. 592-6037.

LINCOLN CONTINENTAL MARK III, 1968. All black, excellent condition, all electric, air conditioned, etc. Phone 656-3585 or 595-5990. $6,295.

MUST SELL

'73 Chevelle deluxe, power steering power brakes, 2 door hardtop, 30,000 easy miles, excellent condition, asking $3150. 595-7779.

'73 VOLVO 164E 4 DOOR, 6 CYLinder, automatic, fuel injection, AM-FM, leather interior, very clean, excellent condition. $3500, or best offer. 384-9510.

1974 ASTRE STATION WAGON, automatic, 40,000 miles, tested, excellent, asking $1650. Phone 479-4966.

1973 DART SWINGER, EXcellent condition, power brakes, power steering, slant 6, C.B. aerial, asking $2,000 or best offer. 386-7652.

1973 CAPRI, 30 MPG, CLEAN, 4 radials, $1,795 or best offer. 477-7420.

SNO-BIRD RECREATIONS LTD. 110 Burnside Rd. East 385-7334
GOOD CLEAN USED CARS

1973 TOYOTA COROLLA, 2 DOOR coupe, standard transmission, one owner. 656-5133.

'78 CHEVETTE, 2-DOOR, OVER 2 years left on warranty. Must sell. 382-0798 after 5.

1935 CHEV SILVER GRAY ½ ton pickup, must sell, $3,995. 383-8993.

1956 PONTIAC, 4-DOOR, 327, REbuilt transmission, automatic, good condition, $700. 386-1661.

'65 PLYMOUTH SAVOY, $250 or best offer. Call 383-4493, ask for Barbara.

1975 PONTIAC ASTRE STATION wagon, automatic, low mileage, $2650 or best offer. 595-2925.

'65 MUSTANG GT, 390 AUTOMATIC, phone between 4 and 6 p.m., 386-5717.

150 CARS FOR SALE

You Can Expect
A Great Deal
From . . .

Cornell GM
CHEVROLET
OLDSMOBILE
CADILLAC
CHEVROLET TRUCKS
Sales/Service 385-5777

SOONER
OR
LATER
You're Going To
Buy From
CORNELL GM

"DEFLATION SPECIALS"

STOCK NO. 81629A
'69 Torino Wagon
Country Squire
Automatic, radio, P.S., P.B., Wood panelling, roof racks, white in colour. Low mileage.
"Deflation Special" $1795

STOCK NO. C42C
'71 Oldsmobile
Automatic, 2 dr., H.T., P.S., P.B., radio, rear defoggr. Light green in olour.
"Deflation Special" $2655

STOCK NO. 83761A
'72 Volkswagen
7-Passenger Bus
Standard shift, radio, maroon in colour, excellent condition.
"Deflation Special" $2795

STOCK NO. C304A
'77 Chevelle Malibu
2 dr., V-8, auto., P.S., P.B., radio, air conditioning. Low mileage, blue in colour and priced to sell.
"Deflation Special" $4755

STOCK NO. 81005A
'75 Chevelle
V-8 auto., 2-dr., H.T., P.S., P.B., radio, rear defogger, air conditioned. Light green in colour.
"Deflation Special" $4495

STOCK NO. 82552B
'7 Datsun SR
4-speed, radio, blue in colour. Excellent condition.
"Deflation Special" $3295

STOCK NO. 81618A
'78 Chevrolet
½-Ton Van
V-8 auto., radio, P.S., P.B., red in colour. Only 4,000 miles.
"Deflaaion Special" $6695

STOCK NO. 83456A
'78 Chevrolet
Crew cab with canopy, V-8 auto., P.S., P.B., radio, tilt wheel. Maroon in colocr.
"Deflation Special" $9495

STOCK NO. 72007B
'77 Honda Accord
Automatic, AM-FM, P.S., 24,000 miles. Blue in colour.
"Deflation Special" $5575

STOCK NO. 71889B
'77 Olds Vista
Cruiser Squire
8-passenger, V-8 auto., P.S., P.B., radio, roof racks, buckskin in colour. Excellent condition.
"Deflation Special" $6795

STOCK NO. 72660D
'77 Caprice
Classic, V-8 auto., P.S., P.B., radio, vinyl roof, Cloth interior, brown in colour. Excellent condition.
"Deflation Special" $8555

STOCK NO. 83266A
'76 Dodge Aspen
Sports Coupe
V-8 auto., P.S., P.B., radio, 8-track tape. Silver and black in colour.
"Deflation Special" $4595

STOCK NO. 82926B
'76 Datsun ½-Ton
With canopy, 4-speed, radio, blue in colour.
"Deflation Special" $4055

STOCK NO. 83763A
'77 Pontiac LeMans
Sports Coupe, V-8 auto., P.S., P.B., radio AM-FM. Tilt wheel, blue in colour.
"Deflation Special" $6495

OVER 150 UNITS
TO CHOOSE FROM
GMAC and BANK
FINANCING AVAILABLE
CORNELL GM
CHEV-OLDS LTD.
3050 Douglas
385-3177
D-00681A
D-00681A

150 CARS FOR SALE

PETER
POLLEN
FORD SALES

TOP QUALITY
USED VEHICLES
PROPERLY
RECONDITIONED

SEPTEMBER
SALE
SPECIALS

CARS

78 PINTO station wagon	$4295
77 CHEVELLE sedan	$4895
76 RABBIT	$3795
76 FORD	$3695
76 HONDA	$3695
75 PINTO	$1895
74 JAVELIN	$3495
73 PINTO station wagon	$1795

TRUCK SPECIALS

76 BRONCO	$6695
76 COURIER	$3595
75 WESTPHALIA	$7495
76 F250 4x4	$6995

CAMPER SPECIALS

77 F250	$9395
70 F250	$5695

These Units Are All Protected With Our Special 7-Day Money Back Guarantee

PETER
POLLEN
FORD SALES
YATES and COOK 384-1144
DL745A

capital city auto

1978 BMW 320, 7000 km, jade green $11,000
1971 BMW BAVARIA auto, navy, substantially updated $6200
1967 BMW 2000 COUPE, white-blue velour, a rare example extensively restored, offers to $8500
1971 Renault R4, white $1250
1974 Renault R12L, orange $1995
1976 Honda Civic Hatchback $2950

CAPITAL CITY AUTO
1750 GOVERNMENT
VICTORIA, B.C.
DL00162A 386-7508

78 SKYLARK HATCHBACK DEMONSTRATOR!

A real sharp unit — Burgundy, with white bucket interior, economical 305 V8, power steering, power brakes. Automatic, tilt wheel, tape player.
See
SEE OR CALL
NEWT LARGE
Empress Pontiac Buick GMC Ltd.
382-7121 DL 01227A 479-8434

'72 CELICA

$1995. ESQUIMALT AUTOMART LTD. 480 Esquimalt Rd., 382-7195. D-00856A.

UNEEDA AUTO SALES LTD., 758 Queens Ave., 1970 Pontiac Catalina, 4 door, soft top, automatic, power steering, power brakes, radio, offers $1195, 1967 Cortina GT, 4 speed, $595, 1966 Austin 1100, radio, new tires, 24,500 miles, offers. DL02209A, 384-4323.

69 COMET 2-DOOR HARDTOP, V-8, 302, rebuilt automatic transmission, new metallic paint, mags, good tires, dual exhaust, in good condition; asking $1100. 386-7657.

76 PINTO STALLION, UNIQUE silver black, hatch, mags, etc., one lady owner, excellent condition, $4250 or best offer. Call after 6, 592-7915.

'71 VOLVO 142-S 4-SPEED, RADIO, radial tires, nice condition. GARDEN CITY AUTO SALES LTD., 2978 Douglas, 382-9111 D-00319A.

1968 CORONET RT, 2-DOOR hardtop, 440 magnum, console automatic, power steering, power disc brakes, well maintained. $1975. 477-6490.

MUST SELL, 71 PINTO, NEW ENgine, new shocks, new tires, new paint, 4-speed, just tested, good condition. $1,000 or best offer. 478-7245.

LOW MILEAGE 63,000, 65 PLYmouth Sports Fury III, good 318, interior excellent, one door damaged. Needs nose painted and no front bumper. $600. 995-0458.

'78 CIVIC 5-SPEED, METALLIC gold, 9,000 miles, over $7000 invested. For quick sale, $4600. Please call Peter Lam, 477-8474, after 5.

SWAP 1970 CORTINA AUTOMATIC for standard VW wagon or beetle or sell $1,000 or best offer. 478-4829.

1974 PLYMOUTH SATELLITE, 318 automatic, power steering, power brakes, $1,900. 721-3355 view at 3890 Cedar Hill Rd.

'66 OLDSMOBILE 98, 66,000 miles, loaded and in excellent condition, asking $1200, but open to offers. 474-1985.

1975 LTD LANDEAU, POWER steering, air conditioning, power brakes, vinyl roof, immaculate condition. $4500 or offers. 656-4318.

'76 A.M.C. HORNET, 232, AUTOmatic, 4-barrel, 4-door, body good, new brakes, transmission and rear end. $400. 479-2724.

1969 TORINO WAGON, V8 AUTOmatic, power steering, power brakes, trailer hitch and mirrors. 652-3045.

'73 VEGA GT, EXCELLENT CONdition, lady driven, many extras, just tested $1250. 479-0935 or 479-3117.

1975 MERCURY COMET, 302 V-8, low mileage, many extras, good condition, $3,300 or best offer. 384-3774.

1972 FORD, EXPLORER, 340 ENgine, camper special, dual gas tanks, 58,000 miles, $2,500 or best offer. Phone 112-743-2659.

'68 BUICK, WILDCAT, 4 DOOR, V8, automatic, power steering, power brakes, very clean, private, call Saturday 9-6, 598-3744.

COLLECTORS

Rare, restored, 1961 Olds Starfire Convertible. Offers. Call after 5, 477-5481.

150 CARS FOR SALE

Brian Holley MOTORS LTD.
SUBARU
VOLVO

NEW FACES

'76 NOVA
2 dr., auto. 6 cyl., p.s., super clean
$4495

'76 COROLLA SR5
5 spd., sunroof, low mileage.
$3795

'75 FIAT 128
4 dr., bronze metallic, neat little car
$2595

'75 VOLVO
245 wagon, auto., p.s., p.b., custom rack, rich burgundy.
$5995

'74 VOLVO
145 wagon, 4 spd., dk. green, Michelin radials
$4995

'73 CUTLASS
2 dr. htp., 350 V8, p.s., p.b., metallic green, landau roof, very low miles
$3695

'72 VOLVO
145 wagon, fuel injected, 4 spd., radio, radials
$3995

'71 VOLVO
164 6 cyl., auto., 4 dr., very clean original condition
$3395

'69 VOLVO
RARE 142 GT, overdrive, 1 owner car!!
$1995

'68 VW
Westfalia camper conversion, propane, rebuilt motor
$2995

TRADES WELCOME
Top prices paid for
Premium Used Cars
3319 DOUGLAS
Between Woodwards and Woolco
DL 00903A 384-1161

EMPRESS
PONTIAC
BUICK
GMC

YOU CAN NOT Buy A Better Car Than An EMPRESS CROWN SEAL USED CAR with a 30-day 100 PER CENT MECHANICAL WARRANTY!
Look for the CROWN SEAL Sticker on the Windshield

76 Monte Carlo	$5695
72 Cpe de Ville	$4995
73 Toyota wgn.	$2695
77 Ramcharger	$6595

OPEN
Mon.-Thurs. 9-9
Fri.-Sat. 9-6
2867 Douglas at Topaz
382-7121 D.L. D01227A

COMPACTS!

1. 1976 VENTURA coupe with econo 6 cyl., auto., power steering, and brakes only 11,000 miles.
2. 1974 VENTURA coupe with econo 6 cylk., automatic, power steering and brakes. Only 29,000 miles.
"Another 2 exclusives with CHARLIE PETERSON" at Empress Pontiac Buick GMC Ltd. 382-7121 or Res. 592-0458. DL01227A.

AIR-CONDITIONED

75 FORD RANCHERO SQUIRE V-8, auto., p.s., p.b., air, power windows, tilt wheel, radial tires. GARDEN CITY AUTO SALES LTD., 2978 Douglas, 382-9111. D00319A.

BIG VALUE

'77 PLYMOUTH VOLARE, 318 V-8 auto. 2-dr., PS, PB, radio, $4795. WILLE MOTORS, 3240 Douglas at Cloverdale. 382-2313 DLR. D-0084A.

70 DODGE SUPERBEE, 383 Magnum completely stock, 4 speed Hurst, 60 series tires, body and interior, excellent condition, 385-8249.

1966 CLASSIC REBEL, 2 DOOR hardtop, V-8 automatic, power steering, radio, buckets, vinyl roof, radials, tested. Good condition. $750. 477-9203.

73 CAPRI 2600 CC 4-SPEED radio, radial tires, mags, headers, super car. GARDEN CITY AUTO SALES LTD., 2978 Douglas, 382-9111. D-00319A.

1969 BUICK WILDCAT IN GOOD shape, all power, a true bargain for $750. 386-4992 or 386-4629. View at 3195 Fifth St.

1977 TOYOTA CELICA GT 5-speed, 2 years warranty, new condition, $5700. 383-7771 after 4.

1967 GREEN METEOR 2-DOOR hardtop, new rebuilt motor; best offer. 384-6161.

'73 FORD COMET, 32,000, 4-door, immaculate, $2,200. 385-4623 after 5.

1975 DODGE COLT STATIONwagon, radio, automatic, good condition, $1,995. 477-8035.

'73 GRAND PRIX, FULLY LOADed, low mileage. Must be seen to be appreciated. 478-1888.

'63 CHEVY II, 2 DOOR HARDtop, $200 or offers. Call after 2, 477-4433.

42,000 MILES, 350 V8 AUTOMATic, P.S., P.B., good condition, asking $3000. 112-743-2110.

'67 MUSTANG, $1,000 OR BEST offer, John 382-3396.

1965 CHEV 283, REALLY GOOD shape, $750. 477-0967 after 4 p.m.

1971 AUSTIN AMERICA, SEMIautomatic, 28,500 miles, 383-1196.

150 CARS FOR SALE

ENSIGN CHRYSLER PLYMOUTH

ENSIGN
CHRYSLER
PLYMOUTH

HAVE A FANTASTIC SELECTION OF CARS AND TRUCKS CHECKED BY CAR CLINIC DIAGNOSTIC CENTRE

GOV'T TESTED
PLUS 2-YEAR
WRITTEN
WARRANTY

72 Ford Pinto
2 Dr. Sedan, 4 cylinder, 4 speed trans, radials and radio.
SALE PRICE $1494

72 Volvo 142
4 door Sedan, standard, radio.
SALE PRICE $1991

73 Pontiac Astre
Station Wagon
4 cylinder, automatic, radio.
SALE PRICE $1495

73 Valiant
4 dr. sedan, 6 cylinder, automatic, power steering, radio, vinyl roof, deluxe interior.
SALE PRICE $1991

74 Ford Pinto
2 Dr. Sedan, 4 cylinder, 4 speed.
SALE PRICE $1696

75 V.W. Rabbit
4-cylinder, actofatic.r adio, sun roof.
SALE PRICE $3696

74 Ford
Gran Torino
4-door sedan, V-8 automatic, power steering, power brakes, radio, vinyl roof.
SALE PRICE $1991

75 AMC Pacer
6 cylinder, standard trans.
SALE PRICE $2494

75 Datsun B210
2 door, 4 cylinder, 4 speed, radio.
SALE PRICE $2791

76 Pontiac Gran Prix
2 door hardtop, V8, automatic, power steering, power brakes, radio, vinyl roof.
SALE PRICE $4995

77 Mercury Cougar
2 door Hardtop V8, automatic, power steering, power brakes, radio, vinyl roof.
SALE PRICE $5995

78 Ford Fairmont
Station Wagon
6 cylinder actomatic, power steering, power brakes, radio, roof rack.
SALE PRICE $5995

PLUS
MANY
MORE

ENSIGN
Chrysler-Plymouth
Ltd.
DOWNTOWN
YATES AT COOK
Dealer licence number
D495A
386-2411
Open Weekdays
Till 9:00

ECONOMIZE

'69 Volks bug. Tested. Looks and runs fine, $945 or offers. 477-5449 after 5:30.

1957 FORD 2 DOOR POST. LEAVing town must sell before Monday, extras, mags, velvet interior, offers. 479-3062.

'76 DODGE ASPEN STATION wagon, roof racks, good condition, $3,000. 479-0690.

'69 TORINO GT, REBUILT ENgine and trans. Offers. 479-6571, evenings.

1974 COUGAR XR7, AIR, leather, power windows, 38,000 miles. Excellent. $3400. 477-6432.

974 GREMLIN, NEW PAINT, low mileage, good condition. 383-4448.

1967 FIAT 4-DOOR, BODY AND interior good, needs motor, $100 or for parts. 478-0579.

'69 CONVERTIBLE CAMARO, completely stock, girl driven, asking $2850. 383-2242.

1970 DATSUN STATION WAGON. Clean, runs good, tested. $795 or offers. 592-0967.

'74 DATSUN 710, 2 DOOR HARDtop, reduced to $2600 or best offer. 592-0524 or 385-0935.

1963 FORD FALCON, REBUILT engine, new tires, 4-speed, $395. Sooke 642-3997.

1964 RAMBLER CLASSIC, NEW tires, good running order. Tested. Asking $350. 479-1853.

73 CELICA, 4 SPEED, AM-FM radio, 45,000 miles, $2,295. 384-1817 after 5.

'67 REBEL, $400. CALL AFTER 6, 642-4346.

150 CARS FOR SALE

METRO HONDA

Vancouver Island's LEADING HONDA DEALER

OFFERS
The Best In
—PRICE!
—TRADE-IN ALLOWANCE
—SELECTION
—AFTER SALE SERVICE!

Next to the ARENA

388-6921
OPEN
9 A.M. - 10 P.M.
2151 Blanshard
BETWEEN HOLYROOD HOUSE AND MEMORIAL ARENA
Dealer Lic. D.01697A

METRO HONDA

REG. MIDGLEY
AMC Jeep FIAT

BIG BUYS
on
BIG CARS!

'75 THUNDERBIRD
(Blue). Loaded with luxury.
$5695

'75 MARQUIS
(Black). This Mercury has everything!
$5395

'77 CORDOBA
(Blue). A nice car!
$6795

'74 AMBASSADOR
Sedan. 1-owner luxury from AMC!
$3495

GUARANTEED
SAFETY TESTED

REG. MIDGLEY
AMC Jeep FIAT
736 Cloverdale 385-8756
DL 00247A

PLIMLEY

BRITISH LEYLAND
1010 Yates
382-9121

BRAND NEW
'78 MINIS
ONLY $3625

77 MUSTANG II auto	$5195
77 DODGE ASPEN 4-DR. auto.	$4995
75 DODGE DART 4-dr. A.T.	$2995
72 RENAULT, AT	$1195
72 MAZDA PU	$2195
70 MERCEDES 280 SE	$8495
70 PONTIAC AT	$1495
68 DODGE WGN. AT	$ 695

Many more to choose from.
Dealer Licenced 592

73 LEMANS 2 DOOR HARD TOP, nice condition throughout $2295. 1973 Datsun 510 sedan $1795. 1972 International pick-up V8, power steering, power brakes, $1295. 1970 Pontiac 2 door hard top, $895. 1968 Chev 2 door hard top, $895. 1968 Pontiac sedan, V8 automatic, power steering, power brakes, $595. 1972 Mazda pick-up $995. Super Motors Ltd. 2538 Government St. DL 00094A. 385-031, after hours 382-1539.

'65 MALIBU SS 2-DR. HT., 455 Turbo 400 auto., shifts kit, factory tac, bucket seats, power windows, radio, rally wheels, tested. GARDEN CITY AUTO SALES LTD., 2978 Douglas 382-9111. D-00319A.

1977 TRANS AM, TA MOTOR, 4 speed, TA radials, dual exhaust, full power, silver with black interior, immaculate condition, only 11,000 miles. 478-7486, 478-1777.

1971 OLDS CUTLASS S. POWER steering, power brakes, 350 automatic, air, buckets, 47,000 miles, $2,000. 382-8420.

73 MONTE CARLO V-8, P.S., P.B., radio, tilt wheel, bucket seats, console, vinyl top, pretty car. GARDEN CITY AUTO SALES LTD., 2978 Douglas, 382-9111, D-00219A.

'69 MERCURY MARAUDER, X100, buckets, console, 429 4 barrel, black vinyl top, red interior-exterior. 478-6677.

'75 MONZA 2 PLUS 2 HATCHback, excellent condition, low mileage, power steering, and power brakes, $3,900. 479-0024.

1972 PINTO, NEW PAINT, brakes, just tested, only 40,000 miles, $1,70 or offers. 478-7486 or 478-1777.

'74 DATSUN 610, STANDARD, 4-door, 44,000 miles, very clean, $2000. 479-0715.

'71 TOYOTA COROLLA, LOW miles, new paint, $1700. Phone 479-4563.

'72 VW SUPER BEETLE, GOOD condition, $1,800 or best offer. 383-8769.

'68 DATSUN WAGON, NEEDS work, best offer. Phone 386-6558.

150 CARS FOR SALE

Millstream
CHEVROLET

77 PONTIAC 9-passenger station wagon, V-8 automatic, power steering, power brakes, radio. In excellent condition. Finished in light blue. $6450

76 MONTO CARLO, V-8 automatic, power steering, power brakes, radio. Finished in silver with black Landau top and black trim. $4990

73 DODGE POLARA, 4-door, V8, automatic, power steering, brakes and radio. Ideal family car. Finished in white with green interior trim. $2350

77 CHEV BLAZER 4x4 CHEYENNE, Big V8, headers, white spoke wheels. Finished in bronze and white. $8950

76 FORD LTD Wagon, V-8, automatic, power steering, power brakes, radio, power windows, tape, 9 passenger, silver with blue interior. Lovely car $5350

OPEN
MON. - FRI.
8:30 a.m. - 9 p.m.
SATURDAYS
9 a.m. - 6 p.m.
Millstream Chevrolet Ltd.
1730 Island Highway
474-1211
Dealer Lic. D01384A

STOP MOTORS

2524 Douglas
383-3635

MECHANIC'S SPECIAL

69 JAVELIN 2 dr. ht. Only $599

78 GMC FUNCRAFT loaded
77 SUBURBAN V8 auto, air.
77 ASPEN 4 dr., V-8 auto.
77 F100 EXPLORER P.U.
76 SKYLARK HB 2 dr., V-8.
76 FORD F250 Camper Spec
74 DATSUN 610 S-W, 4 cyl.
76 CORDOBA Man extras
75 CRICKET 2 dr., 4 cyl.
75 F 100 4x4, V-8 auto., air.
74 VEGA 2 dr., buckets, air.
72 DATSUN 610 S-W, 4 cyl.
74 MALIBU S-W, V8, loaded.
73 DATSUN PU 4 cyl., 4 spd.
72 COUGAR 2 dr., 4 cyl.
72 PINTO 2 dr., 4 cyl.
72 RANCHERO V-8, 4 spd.
72 FORD E200 window van.
68 CHEVELLE 2 dr., ht., V8.

BANK FINANCING O.A.C.

9 a.m.-9 p.m. Mon.-Fri.
9 a.m.-6 p.m. Sat.

Before You Buy Compare!
STOP MOTORS LTD.
D-02184A

77 VENTURA

2 door hatchback! 6 cylinder, automatic, power steering, dark blue with white top and in excellent condition. Contact
ART BOYER
Empress Pontiac Buick GMC Ltd.
382-7121 DL 01227A 592-9301

SPECIAL

1972 FORD TORINO 2-door H.T., V-8 auto, P.S., P.B., radio. First $800. ESQUIMALT AUTOMART LTD., 480 Esquimalt Rd., 382-7195. D-00856A.

1951 Meteor Club Coupe, 34 race flathead. This car has been rebuilt from the tires up. Nothing overlooked. Entered in 2 shows, 2 best Post 49 trophies, best offer. 478-2326.

1968 BUICK SKYLARK GS 350, 2 door hardtop, power steering, new rearend, brakes, battery, cables, etc., AM-FM cassette stereo, midnight blue, very good condition. $1,250. 592-7032 Nick or Glen.

VERY QUICK SALE

Clean 1969 GT Cortina, low mileage, well kept, with walnut dash, black interior and extras. $675. 479-8767.

'72 MK. IV

Black on black with maroon interior, fully loaded except sun-roof $4995. 382-7195 or 382-4546. Ask for Don.

'73 CHEVELLE STATION wagon, 350, V8, automatic, P.S., P.B., radio, good condition. Call after 6 p.m., 479-3856.

'74 DODGE COLT, 4 DOOR sedan, deluxe 2000, automatic, Michelins, tested, very good condition, $2995. 479-2327.

1973 AUSTIN MINI 14,700 MILES, new tires, new battery, fantastic condition, $1800 or best offer. 383-5660 after 12 noon.

1975 OLDS CUTLASS SUPREME, 350, auto, low mileage, 1 owner, lots of extras, immaculate condition, phone 748-0266 after 6 p.m.

1978 CIVIC CASSETTE, RADIO, body side moldings, undercoating, Ko Ko Mats, great shape, only 12,000 KM. 598-3908.

'66 CAMARO SS 454, 4-SPEED, 4.88 12-bolt posi, electric windows, new paint, $4500, or trade for Corvette. 474-2463.

'64 METEOR WAGON, GOOD general condition, reliable transportation or utility unit. Worth inquiries at $300 or offer. 658-5589.

1969 RAMBLER, 4 DOOR AUTOmatic 6, 41,000 original miles, in immaculate condition, $1100. 477-7646.

1964 BUICK, V8, AUTOMATIC, 71,000 1-family miles, $350 or offers. 595-7036.

1955 DODGE 2 DOOR, SOME rust, engine needs good tune-up. Must go, first offer takes. 386-9159.

1972 COROLLA 1200 MECHANIcally perfect, 1 owner, snow tires, 598-2215.

1957 PLYMOUTH, 2 DOOR, hardtop, black original, mint condition, must be seen. 656-4606.

'61 CHEV, POWER BRAKES, power steering, radio, 6 automatic, $195. 479-0135.

FAST '65 BEAUMONT 454, 2 door hardtop, Sport Deluxe, $1,350. 479-0135.

1972 OLDSMOBILE CUTLASS 3.0 automatic, power windows, air conditioning, $2600. 592-0027.

75 MAVERICK, AUTOMATIC, sedan, 28,000 miles, perfect shape, firm $2200. 479-2724.

MAKE US AN OFFER, WE CAN not refuse on a '65 Ford, 1 ton flat deck. 112-748-1775.

1973 CAPRI COMPACT, CLEAN car, 30 m.p.g. $1395 or offers. 592-0967.

1964 TRIUMPH HERALD, RUNning, good tires. New electrical, $200 or offers. 383-4804.

150 CARS FOR SALE

VICTORIA DODGE CHRYSLER
ON YATES

SEE US FIRST

Or You May Be Paying Too Much!

Jim Raine Special

Economy and miles of trouble-free driving with this 77 HORNET Station Wagon, 14,800 miles, 6 cylinder, automatic, power steering, power brakes, radio and roof racks. For further information and test drive ask for JIM at 384-8174.

Vic Sage Special

Ideal Family Car

74 VALIANT Custom Sedan. Small V-8 engine, power steering, power brakes, radio, exterior color light sand, interior color gold cloth. Was $3295. SPECIAL $2995. For more information call VIC at 384-8174.

Rick Fowler Special

Come in and test drive this work horse. 75 TOYOTA Long Box Pickup and canopy, 4-speed with radio. This unit has under 34,000 miles and in excellent running condition. Priced to sell at only $3895. For appointment to view call RICK at 384-8174.

LeRoy Williams Special

COUGAR XR7 — Dark jade metallic and white landau roof, economical 302, V-8 automatic, power steering, power brakes, radio, bucket seats, console only. 20,700 km. $6895. Call LEROY at 384-8174.

Dennis Farrington Special

77 OLDS Cutlass S Coupe, light blue, with matching cloth interior, equipped with a 350 V-8 automatic, power steering, power brakes, am-fm radio, W-W tires. This exceptionally well maintained unit has only 14,000 miles $5895. Call DENIS at $5895. Call DENIS at 384-8174.

Art Moysychyn Special

Do you like CELICAS, how about an almost new 78. Come on in and feast your eyes on this one only 500 kil. steering, radio, cloth interior. Show room condition. $6895. Call ART at 384-8174.

VICTORIA

DODGE-CHRYSLER
384-8174
Hours: Mon-Fri. 9-9
SAT. 9-6
DL No. D00867A

PAINTER

MOTORS LTD.
2936 Douglas

76 MONTEGO Villager Wgn., air
75 FIREBIRD, 4-speed, Stock.
75 MALIBU 350 auto., P.S., P.B.
74 VENTURA, P.S., P.B.
74 CAMARO Z-28 350 P.S., P.B.
74 DUSTER 2-Dr. H.T., Sunroof
73 BUICK LUXUS 2-dr. H.T.
73 MUSTANG Fastback auto.
73 CHARGER SE, P.S., P.B.
73 MALIBU, 2-dr. H.T.
71 FORD F-250 Crew Cab
68 RIVIERA 2-Dr. H.T., Loaded.
67 COUGAR 4 spd., stock.

"ECONOMY CARS"
75 GREMLIN X, V-8 Std., P.S., P.B., 27,000 miles $2095
75 VEGA auto., 2 dr. htchbk 28,000 miles, just tested $2195
72 CORONA, 4 spd, radials $ 795
68 MUSTANG 2-dr. auto. $1095
D-00346B 385-1155
(After hours: 385-0122)

1978 CAMARO

V-8, power steering, power brakes, automatic, 15,000 miles, $6895.

1977 CHEV VAN

V-8, 350 automatic, power brakes, 14,000 miles, $4950.

1973 VOLVO

145 Wagon, fuel injection, automatic, 8-track stereo with AM-FM radio, $3295.

Pete's Auto Sales

642 BURNSIDE RD. EAST
382-6232, 652-4134
DL02162A

1978 CHRYSLER NEW YORKER Brougham, 4 door hardtop, 400 cubic inch 4 barrel, Charcoal grey exterior with silver full vinyl roof. Luxuriously appointed interior including plush cloth, 50-50 split bench seat with arm rest, accessory floor mats, power steering, power brakes, power windows, power seats, reclining passenger, air, power door locks, AM-FM 8-track, tilt and telescopic steering column, cruise control, 4800 miles, much more, must be seen. A deal at $13,000. 652-2301.

SIDNEY CAR MART

Shop in Sidney and SAVE
Extra Clean
Late Model Cars
Trucks and Vans
9757 5th St. D01591A. 656-2432

1971 MKII TOYOTA CORONA, Station Wagon, 4-cylinder engine, 1900cc, well maintained. Ideal family wagon. The best Toyota made. $1490. 658-5928.

1970 PLYMOUTH SLANT 6, 4-door automatic, good engine and body, $1000. May consider small trade. 652-1587, 8-10 a.m.

1975 FORD ELITE, EXCELLENT condition, low mileage, automatic, PS, PB, AM radio, 2-door, $3900 OBO. 382-0184 after 6.

STUDENT MUST SELL
1970 Pontiac stationwagon, $1,050. Very good condition. Evenings 383-3183.

"FUTURE CLASSIC"
1967 Cadillac Eldorado, air conditioning, very well maintained. Private sale. $3000. 382-4728.

1978 RABBIT, 4 DOOR DELUXE, as new. $5,500. 598-2246.

1967 PARISIENNE. $400. 382-1740.

150 CARS FOR SALE

'74 CHEVELLE
Malibu Classic sedan, V-8 auto., power steering, power brakes, radio, very clean, dependable. $2700. 383-3210.

68 CHEV STATION WAGON, good condition, clean interior, tested until February '79, $850 or best offer. Selling because husband deceased. 382-7445. 656-5247.

AUSTIN MINI, NEW MICHELIN radials, mags, bucket seats, radio, 1100 engine, runs well. Body in good shape. Moving must sell. Asking $700. 598-6275.

1969 FORD 2-DOOR POST, 302 3-speed standard on floor, mags, $775 or trade for shortbox pickup or van. 384-2683 or 383-4743.

1977 FIREBIRD, IMMACULATE, p.s., p.b., radials, 20,000 kilometers, 350, bucket seats, console. $5800, offers. Owner transferred. Must sell. Evenings. 595-5949.

1974 BUICK APOLLO, 4-DOOR, power steering, power brakes, 47,000 miles, $3000 or offers. 383-9483.

1969 MUSTANG FASTBACK, chrome mags, new paint, very good condition, moving must sell, $2200 or offers. 385-7612.

'74 METEOR 2 DOOR, EXcellent condition, low mileage, white with blue vinyl top, belted tires, $2700. 479-3193.

1975 BOBCAT, 3-DOOR HATCHback, good condition, power steering, power brakes, automatic, radio, $2495 or offers. Call 477-5255.

1977 HONDA CIVIC, RED HATCHback, 4-speed, radio, 15,000 km. $3965. 478-3731 days, 478-0596 evenings.

1977 SUBARU 2-DOOR COUPE, 5-speed, deluxe interior, nice clean sport car. $3800 or best offer. 592-9379.

1969 DODGE DART, V-8, AUTOmatic, 2 door hardtop, high mileage, in good shape, $1050. 652-5517 or 652-2704.

'69 OLDS DELTA 88, POWER steering, power brakes, factory air, new tires, good condition. 477-1374.

1974 TOYOTA COROLLA, NEW radials, new exhaust, radio, tuned, 43,000 miles. $2300. 721-3409.

1953 CHEVROLET, CITY TESTed, good running order, $700. 477-8689.

'69 GTO, 400, TURBO 400, SHIFT kit, turbine mags, cam, etc. $1850. 382-9720.

CONVERTIBLE
1969 Impala, excellent condition, tested, $2295 or best offer. 384-9466.

1971 TOYOTA COROLLA, NEWLY painted, very good condition $1000. 658-8065.

1969 CHEV 2 DOOR IMPALA, 327, motor needs work, $400 or offers. 1222 Glyn Road.

1966 FORD GALAXIE 500, 2 door, clean, 289, p.s., auto, $400, 477-9114.

1960 FORD FRONTENAC, GOOD condition, tested, automatic, radio, $450. 478-7930.

IMMACULATE 1969 FIREBIRD, 350 automatic, power steering, power brakes, 382-6355.

66 VW FASTBACK, 1600 MOTOR, only 10,000 miles, car needs some work. Offers. See at 552 David St.

'67 4-DOOR BELAIR, AUTOMATic, 6-cylinder, city tested, runs great, $225. 479-8770.

1970 PONTIAC GTO CONVERTible, motor - body good, new transmission, $2600. 479-2845.

1969 PLYMOUTH FURY III. Good reliable transportation, $650. Phone 592-4694.

1974 HONDA CIVIC, STANDARD transmission, low mileage, $1950. 598-8394.

1967 CHEVELLE, 6 AUTOMATIC, 4-door, tested June 1979, $695. 652-2998.

1965 COMET, AUTOMATIC, 289, inspected. Best offer. 598-6611, after 6, 477-0964.

1977 GRAND PRIX, ALL THE right options, silver colour, phone 595-6272 or 383-8775. Offers.

1978 4-SPEED HONDA CIVIC, mag wheels, hardtop, 10,000 kilometers, offers. 592-0184.

1973 VEGA WAGON, 33,600 miles, immaculate. $1350. 385-1653 evenings.

1968 FIREBIRD, EXCELLENT condition, $3,500. 385-4929.

1965 VALIANT AUTOMATIC, running order, $50. 474-2709.

151 SPORT, IMPORT CARS

1974 FIAT 124 TC SPECIAL FOUR door sedan 4-speed, good condition, $33,000 miles, $2300 or best offer. 383-0139 or 598-7223.

URGENT 1973 ALPHA ROMEO GTV 2000, excellent mechanical condition—needs paint. Phone 477-9344.

'70-'71 MERCEDES BENZ, 6.3. Immaculate condition, 1978 replacement cost over $53,000, asking $12,900. 656-3317.

SUNBEAM ALPINE, HARDTOP, softtop, looks and runs good. Inexpensive sports car. $1250. Call Dale, evenings, 383-5771.

1974 CORVETTE, 350 AUTOMATic, power steering, leather interior, mags, dark brown, 42,000 miles, $7800 firm. 478-4704.

SACRIFICE, 1968 MERCEDES 230. Very clean and running well. Offers to $3400. 595-2375 evenings 382-5165 days, ask for Anita.

1951 MGTD ROADSTER, REStored, $6000 firm. 1973 Jaguar XJ12, 41,000 miles, mint, $9000 or best offer. 7895 East Saanich Rd.

1975 SAAB 99LE, FUEL INJECtion, four wheel discs, Michelins, and more, $43,000 miles, $6,000. 478-3280.

1969 MGB EXCELLENT CONDItion, hard and soft top, radials, wires, $2,700 firm. 598-1844 after 6:30 p.m.

MERCEDES 280S, 1971, ONLY 57,000 miles, 1 owner, asking $7,000. 658-8674.

BMW 2002
1975 Superb. 479-4905.

'76 VOLVO 242DL, 15,000 MILES, immaculate. $6000. 595-4916, after 5.

1975 BMW 2002, IMMACULATE inside and out, serious offers only. 595-5304.

'69 MGB, GREAT CONDITION, must sell. Asking $1700. 479-9754 anytime.

'69 TRIUMPH MK III, GOOD condition, 3 tops, 40,000 miles, asking $1600. 385-5802.

1970 VOLVO FOUR DOOR, EXcellent condition, two owner, $1700. 656-6551.

'71 OPEL GT, GOOD SHAPE, asking $2800, will take best offer, phone after 5, 385-4785.

'76 TRIUMPH SPITFIRE, EXcellent condition, many extras. Phone 479-8456.

1975 VW SCIROCCO, METALLIC silver, 4-speed, excellent condition. Phone 479-7564 after 5.

SACRIFICE $3250 FIRM
71 Formula 455, white Firebird, receipts for recent work. 384-4372.

1976 TR6, 19,000 MILES, BRITISH Racing Green. Excellent condition. 595-5930 after 5 p.m.

1965 MGB FOR PARTS, PLUS 5 spoke wheels and top. 592-4333, ask for Rick.

'64 MERCEDES 220B, GOOD condition, $2200 or best offer. 383-2261, evenings.

'70 TR6, MUST BE SEEN, LOW mileage. 478-5625.

MUST SELL — '71 MGB, ASKING $1800. For details phone 385-1730.

1975 MIDGET, EXCELLENT CONdition, asking $3200. 385-1185.

1975 MG MIDGET, EXCELLENT condition. Asking $3200. 385-1185.

68 MGB ROADSTER, ALL WORK is completed. Call after 5. 474-2697.

TWO VOLVOS, 1967-123 GT AND '65 P1800. No triflers. 383-2793.

68' CORVETTE STINGRAY, 427 convertible, 4-speed, 743-4966.

'71 MG MIDGET, FORCED TO sell, offers. New motor, 658-5995.

69 MGB, AS IS, $995. 383-8985.

'65 VOLVO 122, GOOD SHAPE, tested till April '79. $975. 479-9139.

'72 GREMLIN, AUTOMATIC, tested, offers. 479-1739.

'66 AUSTIN MINI STATION wagon, best offer. 479-8090.

1969 TR6, BLACK, GOOD CONDItion, must see. $2500. 595-0429.

'74 VOLVO WAGON, 145E, 35,000 miles, $4995. 474-2446.

'70 MERCEDES 280 S, NEW CONdition, sacrifice $5500. 598-8516.

151 SPORT, IMPORT CARS

ALPHA ROMEO

FINEST SALES AND SERVICE
EUROPEAN SPECIALIST
EUROCAR
731 PEMMBROKE ST.
383-3626
1972 FIAT SPORT COUPE
DL 02134A

1977 BMW 530i

4-speed, air cond., 19,000 km., sunroof, AM-FM cass. stereo, metallic paint, Pirelli snows. $124,950. Phone 592-7468.

1970 LOTUS SUPER 7, VERY low mileage, excellent running condition, 1600 cc cross-flow engine, a thrilling investment. 112-984-9253, 112-936-2511 (Vancouver).

'69 TR6, V-8, NEW ENGINE, Michelins, $3,000. Plus '71 Vega GT, 4-speed, new tires and brakes, mags, $600. Will consider trade for British car on either car. 537-2548 collect.

1976 MGB (BOUGHT NEW IN 1977) Like new. Overdrive, AM-FM radio-cassette, 2 new snow tires. Phone 385-9047 Saturday after 5, and Sunday and Monday.

SPITFIRE 4, HAS REBUILT MKIII engine, with weber 40 DCOE, has GT6+ rear suspension, new Pirelli P3 tires, new top, cassette, 385-3616.

1974 RED TR6, IMMACULATE, Cibies, roll bar, AM-FM cassette, new Michelins. $5200. After 5:30, 479-8179.

RARE, 1968 VOLVO 123GT, GOOD shape, offers, 592-0432.

154 TRUCKS, BUSES AND VANS

1976 DODGE ¾ TON, V-8 AUTOmatic, power steering, power brakes, radio, 16,000 miles and 1976 Vanguard camper 9½ ft., 3 burner stove with oven, fridge, furnace and a port-a-potty in toilet compartment. Immaculate unit. $8800. 478-7420.

FLAT DECK

1974 DODGE 1-TON V-8 auto, P.S., P.B., radio. Excellent condition. $3900. ESQUIMALT AUTOMART LTD., 480 Esquimalt Rd., 382-7195. D-00856A.

5-SPEED

76 FORD COURIER PICKUP. One owner, 29,000 miles, economical 4-cyl. $3450 or offers. GARDEN CITY AUTO SALES LTD., 2978 Douglas, 382-9111. D-00319A.

71 FARGO POWER WAGON 4X4, 383, automatic, power brakes, radio, winch, 2 auxiliary tanks, extra heavy duty bumpers, low mileage, good condition throughout. $2,995. 652-3302.

1977 DODGE ¾-TON 440, ONLY 21,000 km., with '76 11 ft. Falta Camper including jacks, fridge, furnace, toilet, only $11,900. Coastline Trailer Centre Ltd., 3388 Douglas, 382-6102. D-01346A.

1971 CHEV ½ TON VAN, CUStomized body and interior, Solonoid doors, good tires, with mags, good transmission and motor, needs to be assembled. $1,000 firm. 478-4424.

'73 VW BUS, 7-PASS, 4-SPEED, radio, tested, radial tires, new paint, nice condition. GARDEN CITY AUTO SALES LTD., 2978 Douglas, 382-9111. D-00319A.

73 PASSENGER SCHOOL BUS, not up to motor vehicle inspection standards but good for private use. $1500 or best offer. Contact F. Hughson at 656-1129.

73 Ford Crew Cab V-8, P.S., P.B., radio, 4 speed, split rims, recent valve grind, new paint, nice clean family truck, or offers. GARDEN CITY AUTO SALES LTD., 2978 Douglas, 382-9111. D-00319A.

1977 GMC JIMMY HIGH SIERRA, 4x4, 400 auto, power steering, power brakes, air conditioning. Many extras, 5500 miles, $9,700. 477-2053.

1975 ¾ TON CHEV SCOTTSDALE, p.s., p.b., 4 speed, 30,000 miles with cab over camper including jacks, stove, 3-way fridge, furnace. 479-4940 or 479-1583.

FINAL OFFER

1972 Ford F600, 5 ton with 20' aluminum box, 61,000 miles, good condition. $3900 firm. 721-3046.

1954 GMC 6-WHEEL DRIVE army truck, especially suited for hunting or equipment carrying, no battery. $1700. Phone 642-3381.

'66 CHEV ½ TON, STEPSIDE, pickup, 283 automatic, dual exhaust, tape deck, radials, extras, $850 or best offer. 479-3787.

1971 VOLKSWAGEN WESTPHAlia, camper van, sleeps 6, stove, fridge, sink, pop-up-top, everything in good condition. $3800 or close offer. 479-6089.

'66 LANDROVER 109 PICKUP, needs brake, engine work. Rebuilt transmission, recent clutch, Michelin radials. $1,300. 386-1683.

1975 GMC JIMMY 4X4, 350 AUTOmatic, dual exhaust, headers, white spoke wheels. $6,000. 652-1353, 652-3422.

1974 GMC ¾ TON VAN, 6 CYLINder 3 speed, radio, new paint, 38,000 miles, $3,450. Days 385-7727, nights 385-6538.

1971 GMC HEAVY DUTY ½ TON, with canopy, ¾ ton suspension, V-8 automatic, radio, good body and paint, $1,200. 385-0540.

1974 GMC ¾-TON VAN

Customized, mags, excellent cond., 350 4 bbl, must be seen. 384-4070.

970 FORD F750 TILT CAB, AIR brakes, power steering, fifth wheel, road tanks, super condition. (112) 338-8903.

1968 GMC ¼ TON; NEW 396, HOLley 780 double pumper, overbore, shaved heads, needs body work. Contact 382-8548 after 5.

1974 FORD F250, AUTOMATIC, with canopy, power steering, power brakes, Radio. $3395. 383-0109 after 4 pm.

ONLY 18,000 MILES. 75 DODGE ¾-ton, automatic, power steering, power brakes. Many extras. 478-8558.

CANOPY, PLYWOOD SIDES with plastic top, great protection for hauling or moving, $45, 382-3355 after 6.

LETS MAKE A DEAL! CLEARance sale on all trucks, 40 trucks (ria) Ltd., 2435 Trans Canada Hwy., Victoria, B.C. DL 01668A. 478-1774.

'73 INTERNATIONAL 4X4, TRAvelall, 4 speed, ¾ ton, roof rack, Warn winch, 53,030 miles, tested. 385-9495.

1975 FORD ¾ RANGER 460 V8 automatic, power brakes, dual tanks, fiberglass canopy, good condition. $4,500. 478-7924.

1970 FORD ½ TON, 6 CYLINder, 3 speed, 53,000 miles, excellent shape, insulated canopy, $2100. 477-2264.

47 WILLYS OVERLAND, 2 wheel drive wagon, Chev 6 cylinder, runs very well. Excellent winter vehicle. Offers. 598-8517.

1969 GMC VAN, 4-SPEED, STANdard, good running condition, needs some body work. After 5, 383-7944.

1977 DATSUN DELUXE PICKUP, 5 speed, 16,000 miles. Checked in May. Canopy and mags. Must sell. Offers. 479-5290.

1973 GMC VAN, ¾ TON, ONE owner, partial camperized, 20,000 miles on hp 327, 6 tires on rims. 595-2575.

1969 CHEV ½ TON PANEL truck, good shape, just tested, best offer on $1000 takes. 592-1015.

'68 AND '73 VW BUSES, BOTH new motors, $1400 and $3600. 383-1212 during business hours.

1970 VW VAN, FULLY CAMperized, $2500 or best offer, 598-4987.

75 DODGE VAN, 318 MOTOR, raised roof, low mileage, custom interior 388-7779.

'72 FORD ECONO VAN, REBUILT engine, new clutch, brakes, radio. Very good condition. 642-4876.

1955 CHEV SILVER GRAY ½ ton pickup, must sell, $3,995. 383-8985.

SPORTY 1978 FORD F250, 7900 GVW, camper special, 8,000 miles, $7600. 658-5935.

1974 TOYOTA PICKUP, 29,000 miles, fiberglass canopy, $2200. 477-8689.

1966 GMC ½ TON WITH 1 TON rear frame and stake box, good shape, $750 or best offer, 652-2351.

CHEVY — VAN, FULLY equipped, raised roof, insulated, $1950 or best offer, 384-9466.

76 FORD 4X4 XLT, CANOPY, BIG tires and wheels, $7,500. 385-9990 or leave message, 485-7015.

1956 DODGE FARGO TRUCK for sale. 388-7207.

154 TRUCKS, BUSES AND VANS

TODAYS SPECIAL!

1978 CHEVROLET Custom Deluxe ½-ton pickup with econo 6 cyl. engine, power steering, and 3-speed trans. Plus canopy. This immaculate unit has only 13,000 kilometres and the price is right with CHARLIE PETERSON at Empress Pontiac Buick GMC Ltd. 382-7121 or res. 592-0458. DL01227A.

FOUR-WHEEL DRIVE
Go just about anywhere in comfort, '65 Jeep Wagoneer, V8, automatic, power steering, power brakes, Warn hubs, radial tires, dual tanks, trailer brakes, etc. Super condition throughout. 478-9479.

1976, 4X4, DODGE CLUB CAB, 318, ¾ ton, power steering, power brakes, 4 speed transmission, and 1976 Frontier 10' camper with toilet. Both good as new. Sold together or separately. 385-0318 after 6.

1974 FORD VAN, COMPLETELY camperized, 3-burner stove, 3-way fridge, 30-gallon water tank, sink, AM-FM stereo 8-track, porta-potti, 30,000 miles, sleeps 4. Days 386-2155, evenings 721-3947, call Jim.

'67 KENWORTH C.O.E.
Rebuilt 290 Cumm, 15 speed, 44,000 lbs. axles, L.W.B. Sleeper. Air Slide 5th. Rubber block suspension, New brakes. Good rubber. Very good condition. 112-248-3424.

1975 GMC 4X4, ¾-TON PICKUP, low miles, excellent condition. Good buy. Gordon's Mobile Sales Ltd., 3 miles south of Ladysmith on the Island Highway. Phone 245-3945. DL 00237A.

68 GMC ½-TON, V-8 AUTO., West Coast mirrors, heavy duty bumper, radio, bucket seats. GARDEN CITY AUTO SALES LTD., 2978 Douglas St., 382-9111, D-00319A.

1974 BLAZER 4X4, 350, automatic, power steering and brakes, white spoke wheels, wide tires, Cheyanne trim. Immaculate. $5600. 477-0274.

1974 F250 4X4 RANGER, 360, 4 speed, headers, dual tanks, factory AM-FM 8-track, 1200x16.5 white spokes, $5800. Phone after 5, 478-7603.

1974 GMC CAMPER SPECIAL, p.s., p.b., p.w.r., brakes, camper window, 4-speed, dual batteries, radio, 2-tone. Excellent shape with canopy. $4300. 652-5585.

'68 MERCURY ½-TON, STEP side, short box, 289, headers, automatic floor shift, bucket seats, good condition. Needs paint. $850. 383-9073.

THIS 1968 VW VAN MUST BE seen. Professionally camperized, new radial tires, new engine, new paint, Bosch headlights, etc., etc., etc. $3150. 479-0288.

1974 TOYOTA LANDCRUISER, excellent condition, low mileage, optional wheels and tires, radio. Must be seen. Highest offer over $5000. 598-6630 5-7 p.m.

1974 GMC ¾-TON, 4X4, CUStomized, a.m.-f.m. 8-track, white spoke wheels, radar detector, bucket seats and console, $5500 or best offer. 479-5548.

1973 DODGE TRADESMAN VAN. Good condition, new paint, new tires, excellent for outdoorsman, $2500 or offers. Phone 652-2484, anytime.

77 CJ5 DARK METALLIC BLUE, white spoke wheels, AM-FM cassette, C.B. radio, Custom made center console, $7000. 748-2664 after 5.

'72 GMC VANDURA ¾-TON, V-8, 3-speed standard, dark blue, white pin striping, ET mags, RA radial, just tested, no rust, $3500 or best offer. 479-0641.

'71 VW WESTPHALIA CAMPER, low mileage on new motor, very clean, $3,850, or best offer. Or take small trade. 592-0967.

'77 CHEV-'77 FORD ¾ TONS, 4x4s, V8s, 4 spds. $6400. By Monday. Munro Motors. 748-8760. DL00388A.

1977 FORD F250 RANGER SUPER Cab, V8 460 motor, PS, PB, radio, cruise control, like new. 15,500 miles. $8100. 658-8496.

'78 FORD F250 V8 AUTOMATIC, P.S., P.B., dual tanks, 16,000 miles, 8' Security camper, $6800. Munro Motors. 748-8760. DL0388A.

'63 PANEL TRUCK, 15,000 MILES on power train, Armstrong T-T, chrome spokes. Best offer. 386-0094.

WHITE SHORT BOX 1978 VANdura, power steering, power brakes, V-8, automatic, mags and tires. Call 479-9761.

1975 TOYOTA LANDCRUISER, excellent condition, AM-FM cassette, call 388-4411 8 to 6; after 6, 383-4058, ask for Drew.

'64 CHEV ¾-TON, 6-CYLINDER, with cab-over box suitable for horse hauling. $600 or best offer. 478-9627.

1974 VOLKSWAGEN 7-PASSENger bus, superb condition, Michelin radials, automatic, $5200. 112-743-9246.

'66 GMC VAN COMPLETE WITH Model 8,000 Warn winch. Needs new front windows. $900. Phone 477-9664.

66 CHEV ½-TON, TESTED, DUAL exhaust, new tires, air shocks, 327 3-speed. In fair shape. $1,200. 385-0458.

HEY 4-WHEELER! '75 LAND Cruiser, rollcage, header, 5 off road tires, 2 tops, 22,000 miles. $5,500. Call 478-0587 after 6 p.m.

'60 VOLKSWAGEN VAN, FULLY camperized, insulated, runs if brakes fit, $400. 382-0581.

'76 CHEVY VAN, BLACK, NEW paint, mags, TA 50, flares, spoiler, sun-roof, $5800, 386-8608.

1976 ¾-TON GMC 350 4-SPEED, canopy, only 18,000 miles, excellent condition. $5800. 592-0737.

78 FORD PICKUP; STANDARD 6-cylinder, heavy duty springs. 479-7201.

1970 FORD ¾-TON TRUCK, $2100 or swap for smaller truck. Phone 652-2588.

1975 VAN, V8, PARTIALLY CUStomized, low miles, $5195. Offers. 477-2033.

'74 JIMMY SIERRA, 4-WHEEL drive, 2 tops, 8 wheels, best offer. 382-2216.

1976 12-PASSENGER FORD WINdow van, low mileage, immaculate condition, $8000, 658-8886.

'75 FORD, 4X4, CREW CAB. 642-3424 after 6. May be viewed in Victoria.

'75 FORD CREW CAB, 4X4, EXcellent condition, 743-2808 Cobble-hill.

66 FORD ½-TON, 352, 4-SPEED, good shape, asking $1,100. 384-0065, after 5 p.m.

'70 CHEV LARGE WINDOW VAN, ¾-ton, 15,000 miles on factory rebuilt 250 cu. in. $2,900, 652-3800.

'73 FORD E200 WINDOW VAN, 302, automatic, 61,000, $2995. 385-3154.

1967 ECONO VAN, AS IS, $300, TO view 625 Hillside or phone 388-7311, between 8 and 5 weekdays.

1969 VW WINDOW VAN, SEMI-camperized, tested, $1300 or best offer. 479-4727.

1976 FORD E250 ECONOLINE van, power steering, power brakes, radio. $5000. 474-1717.

'77 CHEV VAN, V-8 AUTOMATIC, radials, porthole windows, $5700 or offers. 479-9844.

1974 FORD COURIER PICKUP, only 20,000 miles, excellent condition, $2,600. 479-8968.

1972 DATSUN PICKUP, V-8, 215 cu. in., new tires, good shape, asking $2100. 382-8702.

'74 TOYOTA LONGBOX, 38,000 miles with canopy, great shape. Asking $3,950. 598-5005.

1974 FORD COURIER ½ TON, automatic, radio, 35,000 miles. $1,950. 479-4966.

'73 MAZDA PICKUP WITH CANopy, low mileage. 478-1888.

'72 VW WINDOW VAN, 7-PASSENger, excellent condition, 592-1511.

'71 FORD ¾ TON, CUSTOM sport, $1999. 595-1496.

SMASHED UP '74 DATSUN PICKup, for sale. 385-6836.

1964 INTERNATIONAL PANEL, good condition, $450. 595-4766.

1977 CHEV 4X4, SILVER AUTO, 17,000 miles, $7,500 firm. 386-0591.

'63 FORD WINDOW VAN, RUNS. Offers. 478-0415 or 474-1888 after 5.

1966 FORD ECONOLINE VAN. Try your offer, 477-5837.

'71 GMC 1500 PICKUP, 35 AUTO., with canopy, $2000. 477-3504.

'71 ¾ TON FORD, V-8, 4-SPEED, $750 firm. 477-5408.

1959 CHEVROLET ½-TON FLAT-deck, steel deck. 384-1003.

154 TRUCKS, BUSES AND VANS

VAN!!

1976 GMC ¾ ton, long wheelbase, VANDURA. Los mileage, very clean. 6-culinder automatic, power steering, power brakes, radio. For information and personal service, contact

BARRY FOSS
Empress Pontiac Buick GMC Ltd.
382-7121 DL01227A 595-6703

STUDENT MUST SELL 1977 GMC Vandura, Black, excellent condition, 15,600 miles, 350 V8 automatic, power steering, power brakes, camperized, 10,000 BTU furnace, ice box, stove, 29 gallon fuel tank, ralley wheels, heavy duty rear step up bumper, radio, cassette deck, $8,250 or best offer, 592-4884 ask for Bill or view at 3181 Kingsley.

SCOUT II

1973 IHC, 4x4 runabout, V8, 4 speed, radio, custom interior, warn hubs, very good condition. For information and personal service, contact.

BARRY FOSS
Empress Pontiac Buick GMC Ltd.
382-7121 DL01227A 595-6703

'75 FORD

¾ ton CAMPER SPECIAL. Many extras. Priced to sell. Will look at any trade. Please call LEA WALLE at Empress Pontiac Buick GMC Ltd. 382-7121, res. 383-9423. DL01227A.

'71 DATSUN TRUCK, WITH CANopy, new brakes and clutch, 592-0236.

1965 CHEV, HEAVY DUTY ½ ton, 292, good condition, $900. 477-2034.

1971 6 CYLINDER AUTOMATIC Fargo Van, excellent condition. 598-6419.

'78 4X4 CHEV, POWER STEERing, power brakes, automatic transmission, 382-1361 or 592-0344.

73 FORD CREW CAB, ¾ TON, 4x4, low mileage, good condition, 478-9446.

'77 GMC ¾-TON CAMPER SPEcial, V8 automatic, many extras. $6750. 656-2465.

'74 DODGE MAXI-VAN B300, 360 V8, p.s., p.b., camperized, new paint, tires, $4000. 592-3358.

250 FORD 1969 ONE OWNER, and camper, 18' cabin boat, 50 Merc. 386-3638.

UNIQUE CAMPERIZED 1973 Econoline, must be seen, 656-5070.

1968 F250 4X4, NEW TIRES, NEW paint, A-1 condition. $2500. 748-8862.

'49 CHEV PICKUP, OFFERS. 595-4933.

'64 CHEV, ¾ TON, $850. 477-8044.

158 TIRES

7 DAY SAVINGS
STEEL BELTED RADIALS

145X10	Dunlop	39.20
155X12	Pirelli	42.95
165X13	Pirelli	51.00
165X14	Pirelli	49.90
165X15	Pirelli	56.55
185X15	Pirelli	66.30

BEST BUYS
1 PLY POLYESTER

B78X14	Dayton	25.50
G78X14	Dayton	29.90
G78X15	Dayton	29.90
H78X15	Dayton	31.90

GOLDEN MILE TIRE
2551 GOVERNMENT ST.
382-8228

NEW
Fibreglass Radials
BY
GENERAL
Tubeless - Whitewall
Priced As Low As
$46.89 FOR BR 78-13
AT
D & D TIRE
1620 BLANSHARD
382-7283

Road King
WIDE TRACK
All Terrain — Polyester
RAISED WHITE LETTERS
Ideal for 4x4's, RV's and Pickups
$79.95
Size 11x15, 6-ply rated
QUEENLAND TIRE
851 VIEWFIELD RD. 384-8072
MON.-FRI. 8-5, SAT. 9-12

TWO DR70 14 FIRESTONE steel radials (summer), $25 two Firestone ER78 14 Town and Country radial snow tires $60. 474-1485.

TIRES FOR SALE
Four Good Year Eagle radials, 6x78-14, only driven 300 miles, going reasonable. 386-2019 between 4-8 p.m.

4 UNIROYAL DEEP LUG 700-15 truck tires on Ford rims, balanced $60 each. Two F78-14 ww snow tires $25 each, all are 25% worn. 478-9649 or 474-2660.

6-SLOTTED ET MAGS. D7014, $300 or offers. 477-0731. Fits Dvol4 $300 or offerw. 477-0731. Fits Dodge.

TRADE FIVE 800 BY 16.5 RIMS and tires for five 7-50 by 16 splits. 652-2041.

BRAND NEW B.W. STEEL-BELTed, radial tire, size DR78-14, 595-6359.

FOR OLDER CADILLAC, FOUR tires, rims and hubcaps and brake drums, starter motor. 598-7616.

F-60X14 SUPER CHARGERS, mounted on ET 6-stud mags. 383-4785.

PAIR 175X14 RADIAL SNOWS ON Rover Ralley wheels, 700x15 tire on Ford rim, 384-7019.

RADIAL TA SNOW TIRES, LIKE new, on rims, $100. 656-6394.

160 PARTS, ACCESSORIES

Body Shop, Clean-Up Shop, Car Care Buff, Service Dept., Don't Read This

unless you want to get in on the greatest closing out sale of North America's finest Line of car care products. Brush on vinyl dyes, cutting compounds, waxes, polishes, coloured carpet shampoo, aerosol carpet dye, professional polishing pads, air pressure washer, professional brushes etc. Factory matched truck and engine paints, air siphon gun, etc. etc. Up to 50% off, September 14-16, 520 William St., 9 a.m., 5 p.m. Van-Isle Detail Ltd.

TRUCK WRECKING
CROSS ROAD MOTORS
COBBLE HILL, 743-2352.

FOR SALE: FIBERGLASS CANopy for import truck, $150. 384-4400.

350 FOUR BOLT MAIN, BLOCK just done, pistons, rods, crank, cam, etc. $500. 642-5080.

REBUILT HEAD FOR SLANT 6-225, Offers. Bruce 478-7830.

WRECKING '73 TR6, MANY extras. Phone Glen at 652-3512.

CRANE COMPETITION BLAZER cam, $45 or best offer. 595-5928.

FOR PARTS, '72 DATSUN, COMplete, offers, 656-7087.

'65 CHRYSLER, EXCELLENT condition, selling parts, 383-7660.

REBUILT 1970 CORTINA GT transmission, 656-1557 after 6 p.m.

WANTED ENGINE FOR AUSTIN Mini 1000, 382-9921 after 5 p.m.

COMPLETE 350 ENGINE OUT OF 1973 Chev. $300. 595-5887.

HAVE '68 ISUZU FOR PARTS. Call after 4 p.m., 652-2334.

FOUR GM 14" CHROMIES $85 OR offers. 652-5693.

FOUR TIRES, 650X16 ON FORD rims, $60. 598-6014.

DODGE VAN SEAT, AS NEW, $75. Van rear heater, $50. 477-5414.

FOUR FORD ½ TON RIMS $30. 652-3171.

160 PARTS, ACCESSORIES

BOBCAT
HABITAT'S
EQUIPMENT CENTRE
914 GOLDSTREAM AVE.
478-0811 DL-0078A

AUTO SUPPLY CENTRE
OPENING SPECIALS!

Filters $1.95, most domestic vehicles, PH, BA, 13A, 25, 30, 5, 43

Munro air shocks, $69.95

Lucas Quartz-Halogen lights $44.95

Mud flaps 24"x30" $7.95

Many other in-store specials!!

Your Island dealer for Clark Bobcat loaders an dAllis Chalmers Tractors.

FOUR 6 BOLT 14" MAGS WITH F60 Tiger paws, fits small pickup, Two B78 14" snow tires, Two 6.95 14" summer tires, One 165 SR 13" radial, Two Craig speakers, Universal roof rack, 68 Cortina grill, bumperettes, moldings, back up lights, old hood ornaments. 386-8027.

'61 FORD VAN, PARTS OR whole, '68 Parisienne windshield and 12-bolt rear end set up for coil springs, two Chevy II 10½" bell housings, Accel super coil, stock 327 4-barrel manifold, also small black Chev dual fours set up. All items priced to sell. 385-6660.

MR. GASKET 4-SPEED SHIFTER and linkage, $50. Headman headers, for small block Chev, $45. MT valve colours for small block Chev, $20. 750 Double pump Holley carb. Never used. $170. '68 Olds 12 bolt posi chrome cover. Set up for leaf suspension. $150. Ask for Mark after 5. 246-3701.

Why Sell Your Car?

Have your import or domestic engine done by professional rebuilders. Rebuilt engines available. Sea Power and Machine, 656-4341.

66 CHEVELLE V-8 TWO DOOR hardtop, damaged right front, sell as is or for parts. Can be seen at 4077 Holland Ave. 384-7996, 479-9788.

CHEVY PARTS
1.94 heads, '55 Spotlight, '56 steering wheel, hood, trunk lid, hardtop doors, rear windshield, '55 hubcaps. Much more. 384-5790.

PARTS WANTED
for 57 Chev Belair two door, fenders, seats, 283 engine and power glide auto trans in running condition. 656-4282.

TURBO CHARGE YOUR SB Chev, turbo, waist gate, cam, manifolds, etc. New over $1700, only 1200 miles, $1,000. 477-0628 after 6.

'67 CAMARO SS, BIG BLOCK hood, hidden headlights, mags, vinyl top, less motor and trans, $995. 477-2931.

VICTORIA 4-WHEEL DRIVE
FREE WHEELING HUBS for any make of 4-wheel drive. D-13531. 597 Hillside at Rock Bay 386-6511

HAVE AUSTIN CAMBRIDGE REbuilt motor. Oversize bore, wish to install in car. Will sell motor or purchase car. 383-8875.

FOUR FIRESTONE 721 STEELbelted radials 15", less than 100 miles, one set of carbs (26mm) for KZ650 Kawasaki. 595-6245, 4-6 p.m.

WANTED NEWER REAREND complete for 88" wheel base Land Rover. Any help appreciated. Paul, 8-5, 382-6311, 598-2261.

77 LAND ROVER, 109" WHEEL base, complete rearend, new axles, good drums and lining. Offers. Paul between 8-5, 382-6311, 598-2261.

2"X3" BOXED TUBING HOT ROD frame, comes with front and rear suspension, $125. '48 Ford rear end $30. 656-2405.

301 CHEV, SMALL BLOCK, APprox. 500 horsepower, never run. Sacrifice. Open to offers. 652-1718 after 5.

'66 CHEVELLE FRONT END, complete, unassembled, .030 over 327, 194 heads, misc. 55-56-57 Chev parts. 385-5862, 383-3481.

4 COMPLETE 16" FIREBIRD Ralley wheels, $160. Custom-made trailer hitch, to fit '76, '77 Firebird or Camaro, $30. 386-0689.

CRAIG CASSETTE PLAYER AND solid state 8-track tape deck in perfect working order, both with speakers, $45 each. 382-8670.

'71 VEGA FOR PARTS OR whole, $100 also a 4 and 3 speed trans for Vegga. 474-1779.

VOLKSWAGEN ENGINE, RECONditioned, zero miles, $400 installed. Days, 382-6020; nights, 385-5340.

LEFT FRONT FENDER FOR 1957 Chev, $35. Phone after 6 p.m., 382-5683.

390 OFFERS, 2C 6 TRANSMISsions, 2-door Galaxie, 4-door Galaxie, and parts. 382-1585.

WANTED — TOYOTA CROWN engine parts, selling 13" mag wheels. 598-4367.

1965 FORD WAGON, NEW FRONT end, needs engine and transmission work. 385-2057.

VOLKSWAGEN VAN ROOF rack, 8' model. Ask for John 479-5177. 388-6733.

1970 DODGE CHALLENGER RT, 383 automatic, for parts. Also Turbo 400 for GM. 478-8180.

WANTED DEAD OR ALIVE your truck 318. Paul, 8-5, 382-6311, 598-2261.

'70 COUGAR, 351 CLEVELAND, body parts, Hudson and '65 Galaxie. 642-3688.

PORTED AND RELIEVED 351 W heads, no valves or springs, $150 firm, 384-1385 Jay

MUNROE AIR SHOCKS, 488- 12 BOLT GEARS, TWO 650 HOLLY CARBS. 478-3455.

BLAUPUNKT AM PUSH BUTTON radio, fits VW rabbit, $125, 592-2257.

MUNROE AIR SHOCKS, 488- 12 bolt gears, two 650 Holly carbs. 478-3455.

INTERNATIONAL 264 ENGINE and transmission in parts. Between 5 - 7. 382-3653.

1956 CHEV., BUCKET SEATS, new clutch, rebuilt 235 engine. 383-1558.

WANTED — FORD 390 OR 428, low mileage preferred, if not, good condition, 384-8318.

'64 CHEV IMPALA SS, BODY IN excellent condition. No motor. Offers. 474-1920.

FIBERGLASS CANOPY, FITS regular bed import truck. Excellent condition. $350. 386-0162.

COMPLETE AUTOMOTIVE AND marine repairs. $10 an hour cash or trade. 479-1249, 479-3740.

200 CUBIC INCH MUSTANG 6 cylinder motor, $100. Rad $20, transmission $20. 382-5266.

1973 CAPRI, EXCELLENT BUY for mechanical. Highest offer. 383-3130.

FORD PARTS, '71 PINTO, TAPE deck, good engine, new clutch. Offers. 592-1087.

1965-66-67 MUSTANG STEEL styled wheels or wire wheel covers wanted. 477-7702.

1970, 340 CYLINDER HEADS, 2.02 inch valves, $150 or best offer. 383-1485.

162 AUTO REPAIRS, SERVICE and TOWING

DARYL'S MOBILE AUTO
REPAIRS AND SERVICE
At your home or business. 24-hour emergency service. Phone 388-4436. Special rates for Old Age Pensioners

RADIATOR REPAIRS, FAST TOP quality repairs at Maurice's Auto Body, 427 Beta St., phone 385-2381 or 384-8094. Located behind the Burnside Pay and Save Gas Station.

VM AUTO REPAIRS, SPECIALIZing in Volkswagen repairs. Low labour rates. All jobs guaranteed. 383-1212, 649 John St.

VOLKSWAGEN SPECIALIST. Beyer Brothers Automotive. Formerly Oak Bay 66. 1945 Oak Bay Ave., 598-3525.

SCRAP CARS HAULED
Associated 478-9571

164 AUTO BODY WORK AND PAINTING

BRISTOL MOTORS

Open again for business after staff holidays

Top quality auto body repairs

711 Tyee Rd.
(across from Doman's)
Phone 388-5923

166 CARS AND TRUCKS WANTED

NEVER
SELL YOUR CAR
UNTIL
YOU HAVE OUR OFFER
INSTANT CASH!
DePape Motors Ltd.
779 Pandora 384-8035

WE PAY
the Highest Prices for Your Clean USED Car
TRY US — YOU'LL BE SURPRISED!
CONTACT CARL SPICER
Used car mgr.
Empress Pontiac Buick GMC LTD.
382-7121 DL01227A

TOP DOLLAR
FOR
TOP CLEAN CARS
Contact:
BRUCE LOCKHART
CORNELL-CHEV-OLDS
3050 Douglas 385-5777

CASH
"FOR GOOD USED CARS"
TRADE UP or TRADE DOWN
Call 382-9111
GARDEN CITY AUTO SALES
2978 DOUGLAS

CASH FOR LATE MODEL CARS
We Also Consign
ESQUIMALT AUTOMART LTD.
480 Esquimalt 382-7195

DONATION WANTED, CAR SUITable for Demolition Derby, Langford Volunteer Fire Dept., phone 478-7531 or 478-4879.

WANTED ONE OR 2 TON FLAT deck or van, with duals, good condition, 384-9826.

STUDENT NEEDS VOLKSwagen in reliable condition. 382-7457 after 6 p.m.

1966 CHEVY II OR NOVA, GOOD body motor unimportant. 478-8194.

WANTED, DODGE COLT 478-6796.

168 CAMPERS, TRAILERS and MOTOR HOMES

YATES AUTO
950 YATES ST.

CORDOBA
1977 in immaculate condition, burgundy in colour with leather, cruise, power windows, air conditioning. A perfect car.
100% Bank Financing

MK V LINCOLN
1977 in as new condition, fully complemented with all options.

MONZA 2+2
A rare model in lovely condition. 363 cu. in. V-8, 4-barrel, 4-speed. This one won't last long. Fast!
100% Bank Financing

CHARGER 500
1970 red and black with 383, auto., headers, radio — tape deck, vinyl top. A sharp looking car.

CORVETTES
1974 with just 15,000 miles, loaded.
1978 loaded.

MONTE CARLO
1976 maroon with velour interior and all the necessary options. A beautiful automobile.
100% Bank Financing

MOTORCYCLE
1978 YAMAHA 650 Special, 4,000 miles. New cost $2875. Save hundreds. What do you have to trade?

YATES AUTO
950 YATES ST.
388-7722
D-01610A

CAMPERS NEW

8' Western Wilderness	$4380
10' Western Wilderness	$6640

CAMPERS USED

'72 Vanguard 10½'	$3200
'71 Vanguard 11', loader	$3600
'77 Okanagan 9½'	$4200
'70 Randell 8½, no overcab	$1050
8' Falta	$1200
'74 Travelmate (import)	$2000
'75 Okanagan (import)	$1700
'76 Bell (import)	$2200

TRAILERS NEW

'79 Wilderness 20'	$7550
'78 Wilderness 22'	$7260
'79 Wilderness 32' 5th wheel	$13,917

CAMPERS USED

'75 Travelaire 25'	$6800
'74 Glensette 26'	$7800
'75 Layton 17'	$3800
'65 Aristocrat 12'	$ 900

DOGWOOD
TRAILER SALES
478-6841 DL00421A
2630 Deville Rd.
Highway 1 at Millstream

ZODIAC RV SALES
& SERVICE LTD.
1080 GOLDSTREAM AVE.
DL02161A
Sun. 10-4 p.m. DL02161A

Special sale of nearly new trailers, 15'-30', single and tandem axle. Sleeping 4 to 8, 5th wheel, Brill motor home, campers, trucks, automobiles, boats, outboard motors, and Zodiac inflatables. Large selection of trailer parts. Propane and Sani dump. Estimates and expert work done on all insurance claims by our large body and paint shops. Repairs to all makes of outboard motors, all repairs by qualified mechanics.

We've Got Them!
Parts - Accessories
PROPANE
All at
BOB'S
MOBILE HOMES LTD.
25 Crease 386-3623
DL-00414A

Volkswagen Westphalia

1970, 73,000 miles, deluxe model, radials, front mounted spare and cover. Hot air furnace. Icebox, sink, poptop, sleeps 3. Good mileage. Excellent condition throughout. $3,650. 384-6077.

COMMUTER'S SPECIAL — 26' fully equipped Trailer: strategically located, Cambie and Marine rental park. Ready to haul. Phone 112-734-4396, 7 P.M. to 9 P.M., or write R. Bennett, 2255 W. 13th Avenue, Vancouver. $6,500.

FACTORY BUILT CORDALANE deluxe camper, built on '71 1-ton Chev truck with duals, V-8 engine with automatic power, steering and brakes, only 1,000 miles. $9,900. 400 Oceo Avenue, 383-6581.

MUST SELL 1977 25 FT. TERRY, like new, 16 ft. automatic awning, remote TV antenna, carpet throughout, storm windows, 60 watt Pioneer stereo. Tom 386-1076 days, 478-7039 Evenings.

130 LIONEL HARDTOP TRAILer, sleeps 4, Furnace, 3-way fridge, stove, 2-way water system, Brakes, canopy. Like new. 477-8855.

168 CAMPERS, TRAILERS and MOTOR HOMES

DOMINION MOTORS
HOME OF
—LAYTON—HOLIDAIRE trailers
—KIT Campers
—CHINOOK Motor Homes

SPECIALS

76 DODGE WASTERVAL MAXIVAN, auto, P.S., P.B., AM-FM stereo, 3-way fridge, furnace, stove and oven, blower fan, toilet, sleeps 4, 12,000 careful miles. Our price $11,000.

76 BRITTANY motor home, auto, P.S., P.B., AM-FM stereo, truck air, C.B., bathtub, large fridge, duct heat, T.V., ant., sleeps 4. Low mileage.
Was $16,950 NOW $16,450

Good Used RV's

74 APACHE hardtop tent trailer, Ramada model, fridge, furnace, sleeps six. $2595

73 18 ft. ARISTOCRAT on tandems, fully self-contained. Fridge, furnace, air conditioner. BARGAIN AT $3995

67 31-ft. AIRSTREAM $7250

70 10-ft. LANCE Camper $1995

PARTS, ACCESSORIES
REPAIRS
HOURS OPEN
Mon. to SAT., 8 A.M. to 5 P.M.
Dealer Licence Number D-00448A
1703 BLANSHARD ST.
(Across from Hudson's Bay parking lot), Victoria, B.C. 385-5012.

COASTLINE
TRAILER CENTRE
3388 DOUGLAS
(Across from Suburban Motors)

FRONTIER
SEPTEMBER
CLEAROUT
CAMPERS
MOTORHOMES
FULL PARTS AND SERVICE
OPEN NIGHTLY TIL 8 P.M.
Monday thru Thursday
SUNDAYS 1 p.m. to 5 p.m.
382-6102
D-01346A

Fennell's
TRAILER SUPPLIES LTD.
PROPANE — REPAIRS AND APPLIANCE SERVICE
Custom Building and Van Conversions
Large Parts and Accessories Store
652-3941
Mon.-Sat. 9 to 5
Sun. 12 to 4
6459 Patricia Bay Hwy.

IMPALA CAMPING WORLD
APOLLO
OTTO
BOLER
LIONEL
WINNEBAGO
FLEETCRAFT, SUNDOWNER
HOLIDAIRE, LEISURECRAFT
CANOPY TOPS — ACCESSORIES
PAT BAY HWY., SIDNEY
656-5504 MDL 2489
OPEN 7 DAYS
ALL REASONABLE OFFERS WILL BE ACCEPTED
EX-rental hardtops on sale from $1295

OKANAGAN
MOTORHOMES—CAMPERS
TRAILERS—CANOPY TOPS
Parts and Accessories
—REPAIRS—
"We Install Hitches and Do Wiring"
Open (Mon.-Fri. 9-6 p.m.)
LOGAN'S RV SERVICE CENTRE
650 Burnside, near Douglas
384-0213 D-00287A

RENTALS
Off-Season Rates
RESERVE NOW
PEDEN R.V. LTD.
2855 Quesnel 386-3464

200 HP TO PULL
'76, 23' European Tandem trailer, complete with 3-way fridge, propane furnace, stove, bathroom. Sleeps 4 to 7. Complete side tent, hitch weight, under 200 lbs. Many extras. A steal at $5,500. 478-7950.

1973 MOTOR HOME, 24', 350 Chev power, 30,100 miles, automatic, power steering, brakes, CB, tape deck, roof air, all facilities, 12' awning. Asking $12,850. 382-2030.

SPLENDID OPPORTUNITY
Owner selling tandem trailer, and '77 LTD, Ford station wagon. Both as new, fully equipped, ready to roll "Clear titles". Consider late model car. $19,000. Phone 392-6541.

'72 HOLIDAY RAMBLER 31 FT trailer, like new, top of the line with air, TV antenna. Coastline Trailer Centre, 3388 Douglas, 382-6102. D-01346A.

RENTALS
PATTERSON MOBILEASE
384-0233 478-6369

21' DODGE DIPLOMAT, POWER steering, power brakes, air conditioning, 3-way fridge, furnace, immaculate condition, 477-6715.

16' ARISTOCRAT, TOILET, fridge, heater, sleeps 6, $1,995. Bob's Mobile Homes, 386-3623, 25 Crease. DL00414A.

STARCRAFT HARDTOP TENT trailer, 2-burner stove, icebox, sink, AC-DC, sleeps 6, good condition, $1500, 652-3710.

15' TRAVELAIRE TRAILER, fridge, stove, toilet, excellent condition, $2200 or nearest offer. 383-9132.

FOR RENT, VW CAMPER, $130 weekly, 5c a mile. 595-4756, 386-2613.

WANTED TO RENT NEWER 23-26' deluxe motorhome, Dec. 14-Jan. 4th. 382-7657.

FOR RENT
Deluxe truck and camper, 477-3562, 477-4327.

RENT, NEW DELUXE MOtorhome, $150 weekly, 6c km. 477-0968, 477-2333.

9' CAMPER, STOVE, ICEBOX, sink, water tank, jacks, $600. 477-2034.

HARD TOP TENT TRAILER, stove, sink, furnace, ice box, sleeps 6, $1,450. 652-1353, 652-3422.

RENT-A-MOTOR HOME
New units available, in large and small sizes. 112-245-3311.

8' CAMPER, SLEEPS FOUR, $600. 478-3636.

IMPORT TRUCK AND CAMPER, 1950. 478-3368 days.

CAMPERETTE NICE UNIT. Must see at 1761 Lee Ave. Offers.

WINTER STORAGE FOR TRAVel trailers. 478-1509.

16' TRAVELAIRE, SLEEPS 6, excellent condition, 479-2912.

FOR RENT: TENT TRAILER $50 per week. 652-4740.

CANOPY FOR DATSUN SHORTbox or deluxe cab. 388-5826.

TONNEAU COVER FOR DATSUN shortbox or deluxe cab. 388-5826.

8' CAB OVER CAMPER, $950 OR best offer. 477-6666.

168 CAMPERS, TRAILERS and MOTOR HOMES

PEDEN
RECREATIONAL VEHICLE LTD.

VANGUARD
MOTORHOMES — CAMPERS
TRAILERS — 5th WHEELS
— VAN CONVERSIONS —
IMPORT CAMPERS
CANOPY TOPS

PRE-INVENTORY CLEARANCE
NOW IS THE TIME TO BUY AND SAVE!!

X-RENTAL SALE

Starting Sept. 22 we will have available for sale '78 20½ ft. and 22½ ft. VANGUARD Mini Motorhomes as well as 8', 8'9" and 9'6" VANGUARD campers at SUBSTANTIAL SAVINGS.

PRE-INVENTORY
Parts - Accessories
CLEARANCE

6' Ratchet roll-up awning	$49.95
Equalizer hitches to clear from	$45.00
Camper frame tie down front and rear. Reg. $149.95. Only	$95.00
3 burner hot plates	$54.95
15 x 39 Radius corner sliding window	$49.95
1½ Ton Hydraulic jack	$12.50
Tire covers	$9.95
Porta Sinks	$14.95
Drink trays and engine covers. Your choice.	$23.95 ea.
12.5 Boleman air conditioner	$510.

REPAIRS
RENTALS
(Off Season Rates)
Van Tops Installed

PEDEN
RECREATIONAL VEHICLE LTD.
386-3464
AFTER SEPT. 22 HOURS: 8-5
Behind Empress Pontiac Buick
2855 QUESNEL ST. D-01950A

RAVEN RVs
Van Conversions
Custom Builders
END-OF-SEASON SPECIAL:
17 ft. RAVEN Trailer, fully equipped. Reg. $5795. NOW $4995.
Also see us for truck canopies.
479-3178

MOTORHOME
SUPER CONDITION
1976, 19' Bendix Citation, Chevy van chassis, 350 hp, auto, p.s., p.b., shower and bath, 3 way fridge and freezer, gas furnace, electric furnace and air conditioner, am radio, separate fm 8 track stereo, 40 band CB with upper and lower SSB, 12' A and E awning, extra box and double bumper at rear. New generator for lighting etc. 19" colour TV and new inside operated antenna, dishes, cutlery and some utensils included. $18,500. 478-4198.

LOW PRICED MOTORHOME
Sleeps 6 in a professionally built interior. Has toilet, sink, stove, furnace, 3-way fridge, lots of storage, newly rebuilt transmission and V-8 engine on a reinforced and fiberglassed '58 Ford Chassis. Roof vents and lots of louvred windows. Very dependable, good looking and fun. AJsking $2,500 or 598-1715.

ARE YOUR TRUCK SPRINGS ADEQUATE?
We sell and install DENDOFF overload springs for all trucks including imports! Phone 384-0213.
LOGAN'S RV SERVICE CENTRE
650 Burnside East, near Douglas.

1976 DODGE ¾ TON, V-8 AUTOmatic, power steering, power brakes, radio, 16,000 miles and 1976 Vanguard camper 9½ ft., 3 burner stove with oven, fridge, furnace and a port-a-potty in toilet compartment. Immaculate unit. $8800. 478-7420.

1971 VW WESTPHALIA, VERY good condition, less than 10,000 miles on factory block, approximately 15,000 miles on Michelin radial tires, plus near new Michelin radial snow tires, $3800. 477-5802.

11' VANGUARD CAMPER, Fiberglass roof, sleeps 6, very good condition throughout. $3,500. View at 6361 Conconi Place (off Tanner Rd.) or phone 652-1852, after 6 p.m.

11' GALAXIE CUSTOM-DESIGN camper, excellent condition, stove, toilet, furnace, ice box, 40-gallon water tank, built-in bar and new jacks. $3000. Ladysmith 245-2537 after 5:30.

1976 DODGE MAXI VAN, CUStom deluxe conversion, stove, oven, fridge, heater, toilet, cassette, new tires, two spares, 18,500 miles, immaculate condition sleeps four, offers. 384-8862.

BEAUTIFUL 30' AIRSTREAM
3-way fridge, forced air heat, w-w carpet, etc. Tow car, New Yorker, loaded, plus H.D. hitch, mirrors, trans cooler, clean outfit ready to go. 4401 Hilton Pl. 477-6600.

'77 DODGE ¾ TON 440, ONLY 21,000 km., with '76 11 ft. Falta Camper including jacks, fridge, furnace, toilet, only $11,900. Coastline Trailer Centre Ltd., 3388 Douglas, 382-6102. D-01346A.

1972 VOLKSWAGEN CAMPER, less than 500 miles on guaranteed motor. Pop-up top, icebox, sink, sleeps 4, radio, tape deck and CB. Excellent condition. 595-5611.

DELUXE 10½' 1974 VENTURE hardtop tent trailer, swing out kitchen unit, furnace, 2-way fridge, sleep 6, $2700. 478-5647.

MUST SELL - 1973 17' TRAILer, toilet, fridge, stove, furnace, sleeps 6, asking $3500, 652-1330 or 652-4149.

14' TRAILER, 3-WAY LIGHTS, ice box, stove, furnace, flush toilet and electric brakes. $1,350. 384-6993.

1975 20' PROWLER, SELF-CONtained, excellent condition, many extras, trailer hitch included. $5295 or offers, 478-5154.

20' MOTORHOME; NOT FACTOry, propane fridge, stove, toilet, sleeps 4, tested 'till March '79. $3,000. 479-2981.

1976 PROWLER 21' SELF CONtained, excellent condition. Ideal for winter holiday, extras. $6,400. 656-1436.

WE WILL BUY YOUR GOOD used Rec. Vehicle. Peden R.V. Ltd., 2855 Quesnel St., 386-3464.

20' TRAILER, 1972, FULLY SELF-contained, $3,600. 2793 Sooke Rd. 478-8477 after 5.

FOR RENT: 21' WINNEBAGO motorhome, available Oct. 28th on. 477-2704.

71 DODGE TRADESMAN 200. Fully camperized. Good condition. 84,000 miles. $2,100. 383-1282.

SPACIOUS 10½' SECURITY camper with firdge, stove, bathroom, etc. $2450. 474-1932.

'77-8 FT. PILGRIM CAMPER, like new condition, $2900 firm. 598-1040.

NEW DELUXE 8' ALUMINUM canopy, lights, insulated. 1291 Gar. kil, 477-3562.

8' SLIDE-IN CAMPERETTE, EXcellent condition, $900 or best offer. 477-5741.

1977 VANGUARD CAMPER, 8' fully equipped. 595-8078.

10' LINDALE CAMPER, TOILET, stove, oven, fridge, $1,800. 479-0139.

FIFTH WHEEL, LIKE NEW, many extras. 595-5224, after 5 p.m.

1977 JAMBOREE, 21,000 MILES, extra's incl. air. 658-5129. $12,900.

168 CAMPERS, TRAILERS and MOTOR HOMES

'77 CHEV
Camperized window van, ¾ ton, 11,000 miles, new sink and stove, raised roof, $9,000. 4357 Shelbourne St. 477-7066.

SPORTSMAN SPECIAL CANOPY type camperette, nicely camperized interior, must be seen, 1761 Lee Ave. or 592-6228 after 6:30.

1976 8' TRAVELET, SLEEPS 3, toilet compartment, port-a-potti, battery pack, very light weight, towed by VW Rabbit, $1500. 385-4024.

1977 STARCRAFT HARDTOP tent trailer, brakes, 3 way fridge, heater, 3 burner stove, AC-DC current, sink, sleeps 8, $3,300. 478-2326.

'75 FORD ¾ TON VENTURE Van, conversion. Many extras. Excellent condition, $8,000 or best offer. 477-9270.

MOTOR HOME '72 SCAMPER class A, sleeps 6, self-contained, awning, 43,000 miles. Good condition. Offers to $11,500. 478-5097.

21' FULLY EQUIPPED MOTOR home, low mileage, excellent condition, $8500. 383-3051 or 385-1590 after 5 p.m.

23' WINNEBAGO, LOW MILEage, excellent condition, fully equipped, large fridge, shower and bath tub, 477-5241.

14' SCAMPER, 3-WAY FRIDGE, sleeps 5, like new, $2,095. Bob's Mobile Homes, 386-3623, 25 Crease, DL00414A.

11' DELIGHT CAMPER, SHOWer, hot water, fridge, toilet, $3,995. Bob's Mobile Homes, 386-3623, 25 Crease, DL-00414A.

1975 20' MOTORHOME, CRUISE control, air conditioned, awning, extra gas and water tanks, self contained. $15,000. 382-9624.

25,000 MILES, 22 MPG, 1973 VW motor home, fridge, stove, water system, radial tires, etc. in top condition, $5500. 479-1919.

CAMPER 8', TELESCOPE TYPE, sleeps three, insulated, stove, sink, etc. boat rack, ideal for hunters. $550. 477-8044.

SACRIFICE, BEST OFFER, travel in comfort, 22' motorhome. 382-6510.

20' AIRSTREAM TRAILER, INTErior partially finished, no appliances, $600. Phone 592-7753.

1976 14' VANGUARD TRAVEL trailer, self contained, excellent condition, 748-9434.

UTILITTY TRAILER ALL STEEL pickup box, closest offer to $200. 172 Helmcken, 479-4447.

IMPORT CAMPER, GOOD CONdition, $800, or best offer, 385-2292.

TENT TRAILER, $200. 658-8861.

1974 FLEURY MOTOR HOME, 19 feet, 18,000 miles. $10,500. 479-7264.

169 MOBILE HOMES AND PARKS

FOR ONLY $12,950
—Deluxe Moduline "Lamplighter"
—Immaculate 12'x60' 2 Bdrm
—Close in Park - $75 Rental
—Huge tilt-out living room
—cash or terms arranged
477-7750 383-5524

CONGRATULATIONS!!
To Mr. and Mrs. Ashbee who won our trip to Reno. They are the proud owners of a new 24x52 purchased from Buy Right Homes, June 20 and are living in beautiful Lannon Creek Mobile Home Park.

1152 SQ. FT. BEAUTY
Luxury is the work in this 24x52 with 5 appl, fireplace, carport, workshop, in beautiful serene setting overlooking stream! Not to far either- Buyright, 474-2154.

NEW 1978 DOUBLE WIDE!
Last week before price increase! Setup and ready to move into on private waterfront lot! Many options! $26,900. Buyright, 474-2154.

1975 12'X68' ESTATE MOBILE home. Furnished. All appliances. Utility room. 13'x34' sundeck. All reasonable offers considered. 642-3997.

CHECK THE PRICE ON THIS, deluxe '77 Fleetwood, 14x70, set in beautiful adult park, furnished or unfurnished 642-4690.

CONVERTED MOBILE HOME, fully furnished on flotation at West Bay Marina. $10,500, 382-8917. Immediate occupancy.

1971 CHINOOK 12X66 LANGFORD area park, fenced yard, storage shed, patio, good condition. $11,500. Call 478-0789.

'72 PREMIER 12X64 2 BEDROOM, 12x20 edition, metal shed, 12x32 sundeck; very private adult section. 478-3646.

MOBILE HOME SPACE AVAILable October 1st, suitable for single wide, Sooke Park, 7021 Grant Road, 642-3651 or 642-5364.

MOBILE HOME SPACE AVAILable October 1st, suitable for single wide, Sooke Park, 7021 Grant Ropad, 642-3651 or 642-5364.

12X48 WITH LARGE ADDITION, 900 sq. ft., low rent, Sooke, offers. 642-4289.

19' TRIPLE E MOTOR HOME, never been rented or leased, low mileage, Canadian built, 383-3028.

FAMILY HOME
Large 3 bedroom double wide, in Family Park, with ¼ acre lot, Country Style Living. Friendly Mobile Homes, DL 01635A. 474-1288.

½-ACRE WATERFRONT!
All ready for our new 14 or 24 wide! Want privacy? Well don't miss out on this once only offer! Long lease! Buyright 474-2154.

ATTRACTIVE 10X44 MOBILE home in excellent condition, situated on easily maintained space. Adults only. 384-8791, 478-8181, DL 01297A.

DELUXE 3 BEDROOM!
Truly an exceptional home on large lot, fruit trees and many options too numerous to mention! Close in! Buy Right 474-2154.

WELL LOCATED SINGLES, DOUbles, in both adult and family areas of Hidden Valley. For full information call Keith 478-6434 or 478-0034. Admiral Homes Ltd.

PRIVATE CLEAN, 12X60, 2 BEDroom. New carpet, drapes. Includes washer, dryer, fridge and stove. No. 12-597 Hoy Lake Rd. Bank terms O.A.C. 388-5464 No. 541.

12X64 2-BEDROOM MOBILE home located in Sooke, large patio and enclosed garage with or without furniture and appliances. Low pad rent. $14,900. 642-5085.

LOOK AT THIS BEAUTY
2 bedroom, 12x68, with living room expando, attractive Langford location. Friendly Mobile Homes, DL 01635A. 474-1288.

SPECIAL, MUST SELL
12x68 3 bedroom, utility room model, located in nicer park, $9000. Friendly Mobile Homes, DL 01635A. 474-1288.

BARGAIN PRICE
24x44 double wide, bath and half, large Lot, C-W deck and porch addition, Friendly Mobile Homes, DL 01635A. 474-1288.

RETIRED
New 12x68, 2-3 bedroom home, $16,900. Free pad rent to retired couple for light duties. Friendly Mobile Homes, DL 01635A. 474-1288.

1344 SQ. FT.
24x60 has spectacular water views from full-length patio doors! Private lot with full paved drive! Buyright. 474-2154.

2 BEDROOM MOBILE HOME, partly furnished, across from new shopping centre in Sooke Village, 642-5364 after 5.

1976 MODULAR HOME. 960 square feet of luxurious living. Many extras. On large rented lot in Sooke. Offers. 642-4598.

THIS CAN'T BE BEAT!
A beautiful 2 BR 12 wide, 4 appl. in one of B.C.s most beautiful parks. $7000. Buyright. 474-2154.

FOR RENT MOBILE HOME double wide in beautiful park. Fully furnished. Hemet, California. 285-5884.

WANTED: MOBILE HOME ON bus route. Reasonable. No agents please. 479-9634.

12X56 2 OR 3 BEDROOM, LOCATed in very nice adult park. 478-6206.

TRAILER PARK ON LANGFORD lake, monthly pad rentals for travel trailers up to 30'. 478-1509.

CLOSE TO SHOPPING CENTRE, adult Mobile Home Park, nearly new attractive 24x60. 478-1934.

12X65, 3 BEDROOM, APPLIances, washer, dryer. $13,000 or offers. 743-2722.

NASHUA 8X30 TRAILER ON PAD on Colwood Corner. Renovation needed. $1200. 474-2908.

LOVELY 2 BEDROOM DOUBLE-wide. $21,700. Firm. 112-390-4216.

169 MOBILE HOMES AND PARKS

Friendly Mobile Homes
BUYING OR SELLING
For a sincere interest in your needs call:
1—1002 Goldstream Ave., Victoria
Victoria 474-1288 Mill Bay 743-5564
24 hours DL01635A

THE PAVING IS IN!!
TWIN OAKS
Now is the time to view the 8 select sites remaining in the newest concept of modern home living in Victoria! Beat 1979 increase! Drive by 1498 Admirals. 6-8 eves. or 1-5 Sat-Sun and talk to our Rep on location or see our display homes at 2744 Spencer (corner of Trans. Can.) Mon.-Thurs. 9-6, Fri., Sat., 9-6, Sun. 12-6. For further information phone: Buy Right Homes Ltd. 474-2154

BOBS MOBILE HOMES
24x60 KNIGHT Squire, many extras, large lot, landscaped, cement driveway and walks. $36,500
24x62 BRITTANY, 3 bedroom, nicely furnished, part basement. $26,750
SINGLE WIDES priced from $11,950 to $21,500
ALL IN ADULT PARK
382-5647 386-3623
DL00414A

SACRIFICE AT DEALERS COST
New 14 wide Colwoods, 2 bed. furnished, prepared for washer and dryer, skirted and sundeck, ready to move in. $19,799. On others you build sundeck, save $1000. Easy financing. Located in 7-11 Tennant Rent Control Park with 5 year renewable lease. Woodlands DL 01972A. Phone Les or Wawne 478-4151 or 478-1823.

NEW DOUBLE-WIDE MOBILE HOMES ON DISPLAY
864 sq. ft. to 1344 sq. ft.. Wide eaves, full lapsiding, Duroid roof, priced from $19,900. Delivery, setup and taxes included. DRIVE NORTH TO GORDON'S AND SAVE. Gordon's Mobile Sales Ltd., 3 miles south of Ladysmith on the Island Highway, phone 245-3946, DL00237A.

BARGAIN $8,000
Tidy 12x61 mobile on large secluded private lot. Close to the sea at Mill Bay. Good garden soil. Fully furnished including fridge, stove, T.V. Has roofed patio. Attached storage building, also, metal garden shed. Large tool shed. Includes 16' cabin boat. Electric start O.B. Phone Duncan, 748-9991.

TRI-WAY MOBILE HOME PARK, 12x60 Rolohome, 2 bedrooms, deluxe home with separate front dining room, set up on beautifully landscaped lot. Parking for 2 cars. Also very attractive 10x44 mobile home in excellent condition, situated on easily maintained space. Adults only. 478-8181, 384-8791. DL01297A.

SPECIAL
12X60 Atco Velmont, 2-bedroom, good clean home on quiet secluded site in Spectacle Lake Mobile Home Park. $13,500 or suitable offers. Gordon's Mobile Sales Ltd., 3 miles south of Ladysmith on the Island Highway, phone 245-3946. DL00237A.

FOR SALE, 74, 12'X68' CHANcellor, 3-bedroom, Acorn fireplace, on a 50'x100' landscaped lot. Rent $87 monthly. 12'x12' work and storage shed. Situated on the Malahat at Spectacle Lake campsite. Offers on $15,500. Phone: 743-5078.

MOBILE HOME REDUCED TO $23,000, 2-bedroom DOUBLE-WIDE, sundeck, insulated porch, appliances, drapes, landscaped in sea-mountain view Lannen Creek Park adult section, 2 miles before Sooke. Please phone 642-5318 after 4 p.m.

REGISTRATION NO. 1412 12 X 60 2 bedroom 1975 Bendix mobile home on approx. ½ acre, private fenced lot with garden with a one-year renewable lease and school just around the corner. $15,500. 478-9230.

SOOKE AREA, SMALL PARK, AS new, 1975 12x68 mobile home, includes fully incsulated 10x20 addition, plus glass verandah 1x20, walking distance to school, on bus line, nicely landscaped. 642-3694, 642-4521.

TRAILER PARK
Monthly winter rates will be in effect October 1st. Make reservations at Inn-City Victoria Camper Trailer Park, 2 miles from city centre. 382-4322 anytime.

MUST SELL 12X48 GLENDALE. Major appliances, drapes and carpet. Garden shed and addition. $10,000 or offers. Immediate occupancy. 478-8129 after 5 p.m. weekends anytime.

DELUXE '76 HOMCO, 12X68, offers, 642-3020

10X55 TWO BEDROOM MOBILE home, has 220 wiring, 246-4337.

181 TOURIST ACCOMMODATION

NEAR CITY CENTRE
HARTNELL HOUSE
1204 YATES ST.
Reasonable Daily and Weekly Rates.
383-0742 or 386-2812

CANADIAN FRIENDS — SPEND the weekend hiking and fishing on the Olympic Peninsula. Canadian money at par with this ad. Phone collect for reservations, Chinook Motel, 206-452-2336.

CRAIGMYLE GUEST HOUSE
English style bed and breakfast. Daily, weekly rates available. 595-5411 or 595-2697.

190 ROOM AND BOARD

RETIRED?
Or just plain tired o shopping and cooking. Month's rest? Permanent home? Recuperating? Our location and food are excellent.
INFORMATION, 383-4164
GLENSHIEL HOTEL

SUITABLE FOR UNIVERSITY STUDENTS
full board, female, non-smokers. Phone 382-6814.

ROOM AND BOARD FOR ACtive, retired person, Gordon Head area. Phone 477-4211.

HILLSIDE MALL AREA, BUSIness lady, full board, Mon-Fri, $50 week, 383-7907.

BEDROOM AND PRIVATE bathroom, View Royal area, non-drinker, $200 per month. 479-9168.

ROOM AND BOARD FOR TWO male students. 382-7671.

ROOM AND FULL BOARD, $150 per month, private 5oom, 386-6545.

193 ROOMS TO RENT

LOW RATES
MAID SERVICE
Rooms by day, week or month. Singles from $40 per week, $125 per month. The James Bay Inn, 270 Government St., 384-7151.

2 FULLY FURNISHED ROOMS for rent in the Beaver Lake area. One suitable for working male or student, $90, one suitable for working girl or student, $115. Laundry facilities available. Breakfast negotiable. 658-1195, evenings and weekends.

ROOMS TO LET IN CHARACTER household, quiet tennants seek the same. Furnished. Share kitchen facilities. Call Mr. Knowlton. 384-4060 after 6 p.m.

NEAR SEARS, BED, BATH, SITting room, hot plate, no pets, available October 1st, $150. 595-0904.

3 FURNISHED BEDSITTING rooms, share facilities, reduced rent on one for caretaking duties. Phone 385-0058.

TWO ROOMS, CLOSE TO STORE, bus and city. Suit quiet men. 1255 Pandora. 598-7694.

NICE, CLEAN, FURNISHED room, Cook-Quadra area. Kitchen privileges. 382-0395, 386-0462.

LARGE FURNISHED BASEMENT room, near town, share facilities, $90. 383-8437.

ROOM IN FAMILY HOME, Craigflowers-Admirals area, $125. 388-4135.

NEAR JUBILEE, CLEAN, QUIET, furnished room, kitchen facilities. Men. 592-6615.

ROOM FOR RENT, $150: SIDNEY. Phone 656-3293.

197 HOUSEKEEPING ROOMS TO RENT

AVAILABLE IMMEDIATELY, spacious bed-sitting room with kitchenette, fridge and stove. Wall to wall carpeting. Furnished, utilities included. Apply at 2107 Dowler Pl. Suite 15.

AVAILABLE IMMEDIATELY, clean, bed-sitting room furnished, sink, fridge hot plate, utilities included. Apply at 228 Edward St. Suite No. 1.

AVAILABLE IMMEDIATELY from $100 including utilities, bed, cable, chairs, carpeted room. Vic West area. 384-5605.

CLOSE TO TOWN, LARGE COMfortable room, share kitchen and bath, references. $125. Call 385-3909.

2 BRIGHTLY FURNISHED rooms, cable, carpet, cooking facilities, small one $65; larger one $110, Fairfield area. 383-4082.

DOWNTOWN EVERYTHING SUPplied, stove, fridge, quiet working man or active pensioner. $100, 711 Johnson.

FURNISHED ROOMS AVAILable, Sidney and Victoria, all appliances, utilities included. $130. 595-2310.

LIGHT HOUSEKEEPING ROOM for middle-aged man, $85 per month. Near Jubilee Hospital. 658-8028.

RITZ HOTEL—DOWNTOWN
Elevator service T.V. lounge
710 Fort St. 383-1021

CLEAN, QUIET, FRIDGE, stove, sink; older man, non-drinker. 1007 Johnson.

AVAILABLE NOW, ROOM ON Southgate St. $55. Telephone 383-4992.

FURNISHED ROOM, SHARE kitchen and bath, $100 a month, weekly or monthly, 388-4501.

TWO ROOMS, CLOSE TO STORE, bus and city. Suit quiet men. 1255 Pandora, 598-7694.

CLEAN, QUIET ROOM WITH kitchenette, working lady, 931 McClure.

ONE HOUSEKEEPING ROOM, 433 Superior Street.

BRIGHT, CLEAN, FOR LADIES. Fairfield district, 382-6681.

200 APARTMENTS TO RENT UNFURNISHED

Park Pacific
LORD HARLEY
3220 Quadra
SORRY NO VACANCIES
SEAPORT APTS.
200 Dallas
SORRY NO VACANCIES
ROYAL WOODS
1005 MacKenzie
Deluxe 3 bedroom including fbft dining room —All kitchen appliances — full amenities. Sorry no pets. Adult oriented bldg. $485 monthly.
DEVON OAKS
1066 Fou Bay
SORRY NO VACANCIES
STADACONA CENTRE
1545 Pandora
Deluxe 1 bedroom with fireplace Private sundeck — all kitchen appliances full amenities — adult oriented bldg. $385 monthly.
RENTAL OFFICE
1545 PANDORA
BY APPOINTMENT ONLY
595-3132

DARWAI
885 DUNSMUIR
Overlooking West Bay Marina, 1 bdrm from $185-$195. Includes drapes, wall-wall carpet. Heat cable and water. Please call 384-6352.

VILLAGE GREEN APTS.
384-1955, 383-1912
We have bachelor, one and two bedroom apartments and townhouses available for your immediate occupancy. Manager's Suite, 213-122 Menzies, Caretaker's Suite, 14-119 Croft.

CAPTAIN'S WALK APARTMENTS
1357 ESQUIMALT ROAD
Close to Dock yard and shopping centres, bus stop at door, elevator and controlled entry. Roof deck with panoramic view. 1 and 2 bdrm. suites available from $195. Some with seaviews. Phone resident manager at 385-9381 between 3 and 5 p.m. and 7 and 9 p.m. No animals.

P. R. BROWN & SONS LTD.
RENTALS
BACHELOR SUITES
$148.00 Seaview Towers 450 Dallas Road 386-9292
ONE BEDROOM SUITES
$176.00 Central Manor 1230 Fort St. 479-8027
$180.00 Royal Inglewood 210 Richmond Rd. 595-2180
P. R. Brown and Sons
762 Fort Street 385-3435

DELUXE 2-BDRM UNIT
LAUREL POINT — Full high sea views, fireplace, large terrace. Lease available. Offers. Please call: SUSAN or JACK BETTS, 477-4042, 385-2481.
Swinerton Stewart Clark Ltd.
REALTY WORLD

WATERFRONT
Admirals Road, Gorge area, 2-bedroom with balcony, available immediately, $231. 3-bedroom with balcony, available October 1st, $255. No pets, children welcome. Rent includes heat, TV, drapes, and parking. Phone 385-0644, 382-0848.

ESQUIMALT
Naden area. 1340 Sussex St.
Phone 386-6652
Bachelors, $160; 1-brs., $182; 2-brs., $214. Includes heat, cablevision, parking, carpeting, drapes, appliances, sauna, swirlpool, resident manager.

LAUREL POINT
New 2 bedroom suites some with F.P., 5 major appliances, facilities associated with luxury accommodations, choice of 2nd-10th floor, serene harbour setting, close to Parliament buildings, $500 to $800 monthly, purchase option, 388-6751.

1342 HILLSIDE AVE.
One 2 BR and 2 bachelor suites. Ensuite washer and dryer. Available immediately.
Mr. Ekels 388-6030
CREIGHTON PROPERTY MGMT.
388-4422

WALKING DISTANCE, BRIGHT studio suite, quiet modern block, heat, cablevision included, suit middle-aged person. September 30th, $140. 592-1551.

CLOSE TO TOWN, CABLEVISION and heat, 1 and 2 bedrooms, $170-$220, for mature, quiet person. 384-9412.

SIDNEY
1-bedroom, basement suite, now available to a single non-smoker, 656-4425.

FORT NEAR ST. CHARLES
1-bedroom semi-detached, own entrance, heat, hot water, parking, $215. 598-1145 or 388-6262.

LARGE 1-BEDROOM BASEMENT area of lovely homes priced to suite, with fridge and stove, $185, including utilities, 474-1691.

SEAVIEWS, ESQUIMALT, $220, 2 large, bright, 1 bedroom units, storage, parking, cable. John 477-8096, 386-3231.

ROCKLAND AREA, QUIET, SELF contained semi furnished bachelor, $178. Includes hot water, heat, laundry. 592-4161.

SPACIOUS, BRIGHT, 1 BEDroom suite in new house, wall to wall, $250 including utilities, 652-2778.

2 BEDROOM SUITE, MAIN floor, fireplace, $250 plus utilities. Bachelor suite, $130 plus utilities. Colwood, 386-3668.

200 APARTMENTS TO RENT UNFURNISHED

"LAUREL POINT"
HARBOUR FRONT LUXURY CONDOMINIUMS FOR RENT
FROM $500 to $600. PER MONTH
Spacious, 2-BR prestige condominiums are now available for rent. These top quality apts. contain frost-free fridges, self-cleaning ovens, dishwashers, in-suite washers and dryers. 2 bathrooms, w-w carpets, drapery and balconies. Laurel Point facilities include its own library, clubrooms, workshop, swimming pool, saunas, and underground parking.
SEASPRAY PROPERTIES LTD./ REALTOR
"VIEWING BY APPOINTMENT ONLY"
386-3124

PARENTS
Are your children attending Mt. Douglas High, Fernwood or UVic this fall?
Why Not Live Close By
120 family oriented Townhouses. Large 3-bedroom units each with washer and dryer. Close to shopping. Two large playgrounds for children.
1-Year Lease
No Pets
CALL 477-5422
for further information.
Gordon Head Townhouses
managed by
Edgecombe Properties Ltd.

1,000 Sq. Ft.
2 BEDROOM SUITES
From $240
Per Month
includes—quality appliances underground parking and domestic hot water
offered by
CENTRAL MORTGAGE AND HOUSING CORP.

HATFIELD HOUSE
877 ELLERY ST.
CALL 388-3103
Lovely 1-bed. suite on grd floor. Has large patio, stove, fridge, washer dryer, etc., etc. With all facilitires rent $400 suit older person. For permission to view phone 598-2411 or 385-0891 answering service.

DUNCAN APARTMENTS
3048 Cowichan Lake Road
748-0236

CRAIGHOUSE
885 CRAIGFLOWER RD.
1 bdrm suites, avail. now, $195 and up. 1 and 2 bdrms avail. Oct. 1 Fridge, stove, drapes, cable, w-w. Vic West bus at door.
385-5406

SANSAR APT.
1140 HILLSIDE
Quiet, spacious, pleasantly situated, convenient to bus and shopping centre. No pets. 1 bedroom and 2 bedroom, suites, $200-$260, manager 385-0456.

2-BDRM. SUITE $235
These suites are available either now or October 1st, in a very convenient location, opposite shopping, and on transportation. The building is specially suited to senior adults. For further details call 382-0626. No pets please.

WALK DOWNTOWN, 2315 Dowler, at Queens. Bachelor, $165. One bedroom, $190. 2 bedroom, $270. Small quiet building. Guest room. Parking. Elevator. Resident caretaker. Rental information, 478-6354.

CAIRN VILLA
Modern 1-bedroom, park-like setting off Old Esquimalt Rd. Heat, cablevision and parking. Mature adults only. Sorry, no nets. 383-3239.

UP TO ONE YEAR FROM OCtober 1, fully furnished 1 bedroom, linen, kitchenware, plants, pool, sauna, parking. Beside park, panoramic harbour view. $375. 382-4650.

OCEAN VIEW, FAIRFIELD, 2 bedrooms, 2 bathrooms, fireplace, 5 appliances, adult oriented condominium, October 1st, year lease, $400 monthly, 384-8653 4-8 p.m.

TIDELINE APARTMENTS
DALLAS RD. WATERFRONT
Bachelor suite, $174
Resident manager, 382-5851
Creighton Property Management

885 OLD ESQUIMALT RD. APT. 1-bedroom, beautiful large corner suite, top floor, $190. Quiet mature adults. No pets. 477-7026 or after 5, 384-6428.

SEMI-WATERFRONT, 2 BEDroom, park-like setting, adult oriented block, utilities not included in rent, reliable tenants only, phone 386-0604.

FULLY FURNISHED ONE BEDroom apartment, Winter months, adults only, $185 monthly, phone 595-8608.

3 BEDROOM SUITE $270
Esquimalt, heat, cable included, balcony, elevator, 479-5205 or 386-2730.

HILLSIDE AND GRAHAM, ONE and two bedroom suites, no pets, available October 1st, 386-2871 or 382-9995.

FORT-PANDORA, AVAILABLE October 1st, 1 bedroom, $189 including heat, cable. No pets or children please, 598-2394.

ESQUIMALT, BEDROOM SUITE, two-bedroom, fridge and stove, utilities included, no pets. $185. 383-1274.

LANGFORD-COLWOOD AREA, large 2 bedroom, near schools, shopping and transportation, $221. 478-4109.

$157.06 1-BEDROOM, 877 OLD ESquimalt Rd. Adults only. 382-5243 or 384-5459.

ONE BEDROOM SUITE, SHARE bathroom, available immediately. Also bachelor. 384-2772.

VERY REASONABLE, BEHIND Parliament, Ocean view. 1, 2 bedrooms, bachelor, 45 Boyd. 385-6853.

ONE BEDROOM SUITE, 867 ESquimalt Rd., October 1st, 382-3469.

200 APARTMENTS TO RENT UNFURNISHED

WINDSOR COURT APTS.
252-254-258 Gorge Rd. E.
BRIGHT SPACIOUS APTS. HEAT INCLUDED. EXCEPTIONAL RECREATION FACILITIES
Including:
50' indoor swimming pool — saunas — Swirlpool — Squash court — Tennis Court — Universal Gym.
1 Bed. from — $215
2 Bed. from — $275
2 Bed. 2 full Baths — $325
Adults only — No pets
For information or appointments please call Resident Managers:
Mrs. Noad 383-0509
Mrs. Pepperall Jr. 384-6305
Mrs. Pepperall Sr. 384-6103
Mr. John Johnston 386-3692
Office. Mon.-Fri. 388-4555
MacArthur Park Estates

C.P.M. RENTALS
QUALITERRA CRT.
804 ESQUIMALT RD.
CHILDREN WELCOME
Spacious 2 and 3-BR suites, close to schools and stores. Call Manager, Mr. MacDonald at 386-6296.
THE BRISTOL
1138 VIEW ST.
SPECIAL DISCOUNT FOR PENSIONERS
1 and 2-BR suites. Close to town and bus. Call Manager, Mr. Townsend at 383-2637.
803 Esquimalt Rd.
CHILDREN WELCOME
Large 1 and 2-BR. suites, close to schools and stores. Call Manager, Mr. K. Gardiner at 385-9140.
611 CONSTANCE
October 1st.
Spacious 2-BR suite, one child welcome. Call Manager at 386-0688.
THE CHALET
1465 Fort St.
Spacious 1-BRs from $182.50. Call Manager, Mr. R. Wheelock at 595-2529.
THE VALENCIA
660 NIAGARA ST.
Bachelor suite close to park and sea. Mature adult only. Call Manager, Mr. Emmons at 384-1525.
Complete Property Management
(A Div. of D. F. Hanley and Assoc.)

KiM
PROFESSIONAL MANAGEMENT
Choice apartments W-W carpets, drapes, fridge and stove, in controlled buildings.
2533 DOWLER PLACE 383-2337
Bachelors from $165
1 Bdrms from $180
2 Bdrms from $260
1025 KINGS 383-7633
1 Bdrm from $220
343 SIMCOE ST. 388-9507
Bachelors from $170
1 Bdrm from $185
Some of these fine suites available for immediate occupancy others Oct. 1st for further information phone apartment Manger.
Office 386-3261
EVENINGS and WEEKENDS
388-5852

ONE MONTH FREE RENT
NEWTON GARDEN VILLAGE
1738 NEWTON
1, 2 and 3-bedroom vacancies, in spacious complex. Adult and family blocks. Some carpeted, some hardwood floors. Cablevision. Children's play areas. Pool, heat, parking. Close to schools, shops, and buses. No pets. From $193 to $294. Please phone 592-7869.

YOUR PLACE MANAGEMENT
1720 COOK ST. 388-7324
CAPSTAN COURT
630 Head St.
This is a quiet, adult building close to buses and shopping — A few suites available. Controlled entrance — Balconies, wall to wall.
Phone 386-0083
388-7324

FAMILY SUITES
855 Ellery St. in Esquimalt. It will pay you to check these out right away with Mr. and Mrs. Atkinson experienced resident managers. Phone 382-2942. Goodwyn Management.

THE SEAFORTH
Townhouse units, plus third storey penthouse suits available. Renting from $225-$350. Amenities included, controlled underground parking, fridge, stove, washer and dryer.
547-549 ESQUIMALT RD.
Manager's suite, No. 10, 384-7735 or 9-5 weekdays, 388-4232

ONE BEDROOM, QUIET, CLEAN, well controlled building, elevator and laundry facilities, drapes, carpet, stove, fridge, storage, balcony, cablevision, heat, water, parking. Close to shopping centre, bus, parks, Senior Citizens' Centre. Adults, no pets, 382-2221.

WATERFRONT
Country resort setting. A carefully layed out smaller apt. 1 bedroom plus den, 7 steps from parking to private entry, $225 plus utilities of approx. $25. Roscoe Developments Corp. 642-5254.

YORK MANOR
James Bay, bachelor for Oct. 1st, swirlpool, cable, heat, hot water, parking. Phone 388-7226.

TWO 3-BEDROOMS, $212-$227, children, no pets. Colwood-Langford? 477-2548.

200 APARTMENTS TO RENT UNFURNISHED

BROWN BROS. on LANSHARD
"People Helping People"
THE CHARLES DICKENS
NEW
243 Gorge Rd. East
Situated on the beautiful Gorge waterway on landscaped gardens. Close to major shopping areas. Bus stop to and from city centre right at your door. Heat included. Covered parking available.
One Bedroom Suites from $203
See our resident manager for a special move in bonus. Please call 388-6448 or call Brown Bros. Agencies at 385-8771.

1-BEDROOM SPECIAL
"While They Last"
INCLUDED in the Rent is your parking, water and most important your heat. — A saving of $30.00 per month on your rent.
BEAT OUR RENTS
899 CRAIGFLOWER
384-1101 384-6606
TOD HACKETT CONSTRUCTION LTD.

STOP
Looking for a nice clean building and very reasonable rent? Our rent includes parking and, most important, your heat; a savings of $30 a month on your rent.
899 CRAIGFLOWER
384-1101 384-6606
TOD HACKETT CONSTRUCTION LTD.

OAK BAY — EXTREMELY CONvenient 1-bedrm suites close to supermarket, store, bus and rec. centre. Avail. Oct. — $172.21 and $167.15.

OAK BAY — Semi furnished 1-bdrm. Quiet block. Avail. now. $171.40. To view call 598-7979.

JAMES BAY LUXURY — 1 bedroom suite — panoramic view, sauna and pool, underground parking. $289.00. Available now. 384-9335.

WALKING DISTANCE TO TOWN — well-kept older block, bachelor and housekeeping room. To view call 384-5830.
david burr ltd.
656 Fort St. 384-9335

ASCOT HOUSE
1537 MORRISON STREET
Close to Jubilee and 2 bus lines, 2-bed suite with balcony. Carpets, drapes, frig, range, elevator. Nice quiet bldg. Rent. $280 per month. No children, or pets. Phone 598-2411 or 595-6278 9-5 P.M. or 385-0991 ans. service anytime.
GREENBANK DESIGNS LTD.

PRIVATE BEACH
Condominium with private entry. Secluded adult oriented complex, 30 mins from downtown Victoria. 3 units available from 1000 sq. ft. to 1300 sq. ft. 2 bedroom, 2 bathroom, vacuflor, dishwasher, fridge and stove $350-$395. Roscoe Developments Corp. 642-5254.

HERITAGE HOUSE
Newly restored, with modern conveniences, 1-bedroom, electric heat, central vac., etc. Free laundry and parking. Small pet welcome. $300 per month, electric heat extra. 1020 Catherine St., Don Wells. 385-3713 or 598-4389.

ESQUIMALT
Near Naden, 1-2 bedroom apts. to rent. Close to everything. Children and pets accepted. Call
HAL BARBER
384-8101 385-4832 385-1047
Knowles Realty Ltd.

BEAUTIFULLY DECORATED one-bedroom owner suite. Cedar and shag throughout. Dishwasher and lush surrroundings. ON bus. $285 a month. Utilities paid. 385-4231.

ESQUIMALT, SELF CONTAINED bachelor suite, private home, bed living room, bath, kitchenette, private entrance, close to bus and shopping, middle aged business lady only, single occupancy, available now, $120. 384-2034.

SHORELINE APT.
Available Oct. 1st, ground floor, 1-bedroom suite, 105 Island Highway. Mature adults only. No pets. 479-6761.

THE SENTINEL
The desire to live in the Sentinel reaches from coast to coast. One and two bedrooms available. 385-1249.

Waterfront Apts.
Absolute peace and quiet a priority from $185, 3 only available. Roscoe Development Corp., 642-5254.

VERMAY MANOR
Has 1 and 2-bedroom suites available now. Adults, no pets. 385-4132, 384-9793.

VICTORIAN APT.
2111 SPRING RD.
1-BR from $170. Parents with child welcome. Res. 383-6989.

VIC WEST
2-bedroom suite, $235. Includes drapes, fridge, stove, carpets, cablevision, bus stop at door. 384-6383.

VIEW TOWERS
One bedroom and bachelor suites for rent. Phone office hours 8:30-12 and 1-4: Monday-Friday. 382-0922.

VIC WEST
2-bedroom suite, $235. Includes drapes, fridge, stove carpets, cablevision, bus stop at door. 384-6383.

VERDON MANOR
Has 2-bedroom suites available now, kids and pets O.K. 382-0332, 384-9793.

GORGE VIEW APTS.
Available Sept. 15th, ground floor, 1 bedroom suite, quiet block, mature elderly adults only, no pets, 630 Gorge Rd. West, 479-6761.

VIC WEST, BACHELOR AND 1 bedroom, heat cable and parking free. Near bus stop and downtown. Mature adults please. After 4, 386-7243.

ESQUIMALT-CLOSE IN
3½ room, bright ground floor apt. with heat, hot water, cable and parking, $197. Dickie Agencies Ltd. 919 Fort, 383-2810 or 382-4312.

BEACON HILL PARK AREA AND James Bay bachelor, 1 and 2 bedroom suites available Sept. 1st; rents from $170-$220. Adults, no pets, 592-9516.

BEACON HILL PARK AND James Bay area, bachelor and 1 bedroom suites. From $175 - $185. Adults, no pets, 592-9516.

ESQUIMALT, NEAR NADEN, 1 bedroom, 2-bedroom, bachelor suite, good view. Children welcome, 385-4832.

CITY CENTRE
Reduced rent for light caretaking assistance, suit retired couple. 598-4060, 598-4052 evenings.

200 APARTMENTS TO RENT UNFURNISHED

SEASPRAY PROPERTIES LTD./ REALTOR
1911 Quadra St. 386-3124
"THE APARTMENT SPECIALISTS"
GREENWOOD MANOR
1255 Verdier
(BRENTWOOD)
Quality and spacious 2 bedroom apts. are coming available Oct. 1st in this new bldg. Includes w-w carpets, drapes, fridge, stove, insuite storage and free parking.
TO VIEW CALL THE JASPERS' 652-1524
BAYWOOD ARMS
BELMONT MANOR
350-380 Belmont
COLWOOD
PETS & CHILDREN WELCOME
Fridge, stove, w-w carpets and drapes are included in rent. Bldg. features controlled entrance. laundry facilities, large balconies and enclosed play area. Close to schools, park and shopping.
1 BR from $190
2 BR from $240
To view call
Cathy 474-1051
Laurie 474-2915
DUPLEXES
878 BROCK
942 GLENWILLOW
2 and 3 BR located in Langford. from $250 per month. Appliances w-w carpet and drapes incl. For more information and appointment to view call: 386-3124.
TOWNHOUSE
2860 SOOKE LK. RD.
3 BR—$310 per mon. to view call 474-2482.
AND HERE ARE A FEW MORE TO CHOOSE FROM
BACHELOR
$165—946 Balmoral 383-2045
1 BEDROOM
$230—1180 Fort 382-0822
$209—925 Esq. Rd Heat Inc. 384-0736
$205—980 Worsley 382-5622
$212—902 Caledonia 382-0760
$210—3142 Cedar Hill 595-6040
$170—2622 Prior 383-6436
$200—55 Bay 383-7703
$195—1015 Kings 386-3124
$215—2902 Washington 386-2535
2 BEDROOM
$250—2622 Prior 383-6436
$285—3142 Cedar Hill 595-6040
$265—55 Bay 383-7703
"WE'RE AVAILABLE"
CALL BLDG. MGRS. OR 386-3124 ANYTIME

TARA PLACE
1039 VIEW ST.
NOW RENTING
138 large, well-designed bachelor suites, centrally located, Balconies, beautiful landscaping with large patio in rear of building, underground parking, 4-pce bathrooms, laundry facilities, colored appliances, tennis practice area, controlled entrance. Inquire daily, 11 a.m. to 7 p.m., 383-1833.

WEST COAST COURT
At Blanshard and Hillside
"completely furnished on request"
A few choice one-bedroom suites left in this centrally located complex. Most suites face a beautifully landscaped courtyard, access corridors baffle all street noise so the convenience of a busy location is completely protected from any hustle and bustle. Fully covered parking available with two separate elevators from the parking area to the east and west wings of this fine Di Castri designed building. Convenient banking and other commercial services available within the complex.
For special move-in privileges on these remaining suites and to view please call Mrs. Henry at 388-4721 or visit us on site daily 9 a.m.-5 p.m.

CLOVERDALE
TOWNHOUSE COURT
991 CLOVERDALE
One Bachelor and One 2-Bedroom
HEAT AND CABLE INC.
CHILDREN WELCOME
Open to View 12-7 p.m.
Contact Manager in Ste. 101
384-0814 or 385-0991 ans. ser.
GREEN BANK DESIGNS LTD.

HAMPTON COURT
159 COOK ST.
New luxury suite in charming heritage building overlooking Beacon Hill Park. 3-bedroom, large living room, dining area, kitchen, 2 bathrooms, 1800 sq. ft. in total. Includes fridge, stove and 2 parking units. $650 per month. Lease and references requested. 382-3983.

TWO BDR. SOOKE TOWNHOUSES, SECLUDED LARGE GROUNDS BUT WITHIN WALKING DISTANCE OF TOWN. CHILDREN WELCOME. RENT TO INCLUDE HEAT, LIGHT, WATER IF DESIRED FROM $250 P.M. IMMEDIATE OCCUPANCY. PHONE CARETAKER 642-4267 OR BRITISH AMERICAN REALTY LTD. 385-1431.

PRINCESS LOUISE
310 ROBERT ST.
CHILD WELCOME
Large spacious 1 and 2 BR apts. available. Heat, hot water, cablevision and parking included. Reasonable rent. 478-5500, before 5, 384-5320, after 5.

SPARWOOD
Large one-bedroom apartment at 3824 Carey Rd. 1-year-old building, bus stop at door, walking distance to shopping, elevator, cable TV, laundry, covered parking for most tenants. Functional kitchen, coloured appliances, $215. Please call manager Mr. Martin Bol. 479-6297.

2 BDRM. $270
1 BDRM. $180
AVAILABLE IMMEDIATELY
New Block, 1037 Wychbury, Quiet Street, Resident Manager, 388-4259, Goodwyn Management, 388-7923.

1 BEDROOM
MOD-REASONABLE
Phone 477-7884 or 382-1038

UNIVERSITY GARDEN HOMES
3 bedrooms, close to shopping and schools. 1½ bath. family room, cablevision, includes stove and fridge, heat, hot water, drapes, parking. Spacious lawn. Children welcome. No pets. 595-5313.

OAK BAY QUIET CHARACter 1 bedroom suite with sea views in private home. $190 per month. 592-2326.

ADMIRALS RD.-NADEN
Large one-bedroom seaviews, heat, covered parking, cable. October 1st. $177 monthly. 385-3261.

2 BEDROOM IN ESQUIMALT, 2 bathrooms, large patio, wall to wall, drapes, stove and fridge. Phone to view. 388-4721.

AVAILABLE OCTOBER 1ST, Bachelor $175. Children welcome, persons 21 or over. 2136 Ridge Rd. 383-8813.

SEAVIEW, 2-ROOM SUITE, Dallas rd., partially furnished. Available Oct. 1st, References required Phone 383-0726.

1-BEDROOM BASEMENT SUITE, stove, fridge and all utilities, K-Mart area, $200. 477-8303.

200 APARTMENTS TO RENT UNFURNISHED

BROWN BROS. on LANSHARD
"People Helping People"
FIRST CHOICE IN APARTMENT RENTALS
REDWOOD PARK
(155, 157 Gorge Rd. E.)
Want to make a change? Tired of the same old place? Why not make your spring move to a bright, fresh suite in Redwood Park featuring a full-sized swimming pool, sauna, covered parking, and sundecks? Available immediately, one and two-bedroom suites from $225.00 and $265.00, heat included. Please call 382-6407 or 383-1750.

ELLERY APTS.
837 Ellery St.
One of our best apartment dollar values priced from $225.00 for two-bedroom suite, and from $190.00 for a one-bedroom suite. Heat included. Children welcome. For appointment to view please call resident manager 386-0045.

Blackwood Manor
2664 Blackwood at Hillside
Close to town, major shopping areas and on bus line. One bedroom suites from $180.00. Two bedroom suites from $275.00.
Available Immediately, please call resident manager 382-6603
For further information please call BROWN BROS. AGENCIES 385-8771

Treelane Estates
$270
PER MONTH — ONE BEDROOM
Apartments
Are now available in Victoria's newest twin towers — Tree Lane Estates. Why pay rent for a hole-in-the-wall today when you could be moving into an exciting new complex for as little as $265 per month, one bedroom — tomorrow?
Treelane Estates
103-105 Gorge Rd., features the latest in interior design, up-to-the-minute amenities, controlled access, color co-ordinated kitchens and baths, brand-name appliances and quality broadloom and draperies throughout.
The Features
Are built-in too! Saunas, Swirlpool, Recreation and Hobby Rooms, Roof Gardens, Observation and Entertainment Room. Spectacular views and country-like setting just minutes from downtown.
Town Houses
Are also available from $305 per month; 2 bedrooms from $410 per month.
COME IN
Any day and see for yourself. Our charming hostesses will be pleased to show our fabulous complex.
103-105 GORGE RD.
OPEN HOUSE DAILY
MON.—THURS.—10 A.M.-9
FRI.—SAT.—SUN.—NOON TO 5
388-5332
(no appointment necessary)
Concord

PRINCESS PEMBROKE APTS.
1020 Pembroke St.
(By Athletic Park)
New Building
Children Welcome
Close to Town, Schools and Shopping
W to W carpets, Drapes, Large balconies, Elevator, Controlled Entrance.
DISPLAY SUITE
1-Bedroom Suites $195-$220
RESIDENT MANAGERS
MR. GORD ROBINSON
388-4189
Anytime
SORRY, NO PETS
Chateau Rockland Apts. Ltd.

YOUR PLACE MANAGEMENT
1720 COOK ST. 388-7324
CUBBON RENTALS
1035 NORTH PARK
1044 BALMORAL ST.
Now available for viewing the second stage of this fine building. We have Bachelor and One Bedroom units available for the senior renter. This adult building has a billiard room, TV lounge and games room for your convenience. Suites have coloured appliances, deluxe carpets, tasteful wallcoverings in kitchens and bathrooms. Cablevision and heating allowance included in your rent. We have underground parking and two elevators. Close to Wellburns, consistently one of Victoria's lowest priced supermarkets. To view these suites call at our office between 11 and 2 p.m. Monday to Friday. After hours, Suite 408 or call 388-7324 for pickup at your convenience.

LUXURY LIVING IN LAUREL POINT
Spacious 2 bedroom, 2 bathroom, ground floor. Poolside unit. All ammenities, $595 per month. For viewing call 595-5141.

FAIRFIELD, CLEAN, WARM bachelor suite. Prefer elderly. 1300 May St.

200 APARTMENTS TO RENT UNFURNISHED

RENT A SMALL OFFICE OR bachelor suite, $125 monthly. Heat, light, water included. In Sidney. 382-4030.

ONE BEDROOM BASEMENT suite, near Jubilee Hospital, 598-6850 after 5 p.m.

BACHELOR, ALL UTILITIES and parking. $150. 598-1145 or 388-6262.

3-BEDROOM, HEAT, HOT water, parking, $319. 598-1145 or 388-6262.

OAK BAY 2-BEDROOM SUITE, second floor, $275. Adults. No pets. 598-3862.

CITY CENTRE
Reduced rent for typing assistance, 598-4060, 598-4052 evenings.

SEAVIEW FROM LARGE ESQUImalt, 2-bedroom condominium. Adult oriented, $275. 477-0982.

1019 ROCKLAND AVENUE, ONE bedroom, $190, October 1st. Phone after 12 noon. 388-4787.

1-BEDROOM, 2-BEDROOM, Reasonable, Vic. West. Available immediately. 386-7607, 384-6273.

201 APARTMENTS TO RENT FURNISHED

MONTHLY
WEEKLY
DAILY
Adjacent to Parliament Buildings on quiet street. Fully furnished one bedroom suites. Phones (no charge for local calls), colour TV, saunas, pool, games room coin laundry, utilities.
THE ROYAL SCOT INN
425 QUEBEC ST.
PHONE 388-5463

HILLSIDE AVE.
$195
AVAILABLE OCT. 1-78
Modern, 1-bedroom condominium, nicely furnished, new wall-to-wall and drapes, freshly painted, includes heat, cablevision, water, fridge, stove, parking and locker. Controlled entrance. Washer and dryer available. No pets or children. After 5 p.m., 385-5517.

NEAR DOWNTOWN
MONTHLY — WEEKLY — DAILY
Newer block with spacious fully furnished suites. Color TV, linen and dishes supplied.
HARTNELL HOUSE
1204 YATES ST.
383-0742 or 386-2812

BEST WESTERN TRAVELLERS INN
710 Queens Ave at Douglas. Large units, queen size beds, colour TVs, including kitchen. Available October 1. Weekly maid service from $252 per month. Call 388-6641.

CRAIGFLOWER MOTEL
On Gorge waterway, offers deluxe bachelor and 1 bedroom suites at special winter rates. All the comforts of home. Completely furnished with maid service and laundromat on premises. Call 388-7861, Concord.

BEACON HILL PARK — BY THE Sea, on bus line, modern quiet building, controlled entrance, well furnished. Carpeted includes linens, dishes, cable, and heat, maid service available. No pets or children, 2 bedrooms, $411. 383-3824 or 478-5617.

SHERWOOD PARK INN
123 Gorge Rd. East
386-1422
Furnished bachelor and one bedroom suites all have kitchenette. Weekly and monthly rates. Enjoy the benefit of a full facility hotel.

ROYAL VICTORIAN MOTEL
Weekly and monthly rates, large units, some 1 and 2 bedrooms from $180 per month and $55 per week. Please call 385-5771.

NOW RENTING IN THE SUN Crest Motel, all new fully furnished bachelor apartments for $300 per month. Including all utilities plus maid service. For further information please call 384-5122, 360 Gorge Rd. East.

ESQUIMALT — CLOSE IN
Large (2 bdrm.), 4½ rm. apt. with main furniture, covered parking, heat, hot water (laundry), and cable. Sorry, no pets. 1 quiet child O.K. Available now, $226. Dickie Agencies Ltd., 382-4312

FULLY FURNISHED 1-BEDroom suites, color TV, Queen bed, Maid service. Pool, sauna, swirl pool, elevator, laundromat. Oxford Castle Inn. 133 Gorge Rd. East. 388-6431.

ONE BEDROOM, ESQUIMALT, quiet, clean, well controlled building. Colour T.V., etc. Heat, water, cable, parking included. Near shopping, bus and rec centre. Adults only. No pets. $270. 384-8220.

DELUXE ACCOMMODATION
Across Mayfair shopping centre, quiet surroundings, large spacious room with separated kitchen. Monthly and weekly rates. 650 Speed Ave. 388-7337.

SEASONAL NOVEMBER-APRIL deluxe two bedroom, swirl pool, etc. Seniors, non-smoking, no pets. Rent attractive, references. 388-5277.

JUBILEE HOSPITAL AREA, ON bus route, across from shopping. Fully furnished including linen and kitchenware. Bachelor, $220. Adults, no pets. 592-9516.

SELF-CONTAINED 2 ROOMS and bath, full cooking and laundry facilities. Weekly linen change. cable TV, All found, $200 per month. 386-1082, 477-5056.

ROYAL VICTORIAN MOTEL
Weekly and monthly rates, large units, some 1 and 2 bedrooms from $180 per month and $55 per week. Please call 385-5771.

ADMIRALS RD.-NADEN
One-bedroom suite, cable, ground floor, October 1st. $165 monthly. 385-3261.

FULLY FURNISHED 1 BEDroom apartment, private entrance, middle aged or retired person only. Near Simpson-Sears, 478-7014.

DOWNTOWN FORT ST. — COSY bachelor suite, in older building, $145. Phone 384-4105 days, 478-8744 evenings.

BACHELOR SUITE $190 to $215
Near City Centre
Everything Supplied
Michelangelo Apartments 383-0742.

FAIRFIELD, ONE BEDROOM, ground floor suite, self-contained, private entrance, $185 per month, October 1st. 384-2489.

ORCHARD HOUSE, BACHELOR suite with two beds, $260, 658-8842 evenings.

COZY COTTAGES WITH FIREplaces. No pets. Malahat Bungalows, 478-3011.

EDGEWATER MOTEL, FROM $48 week, $165 month, including utilities. 478-4212.

VIEW ROYAL STUDENT SUITE, $99. Share kitchen, includesall utilities, adults. 479-8112.

MODERN, BRIGHT NICELY furnished 1-bedroom suite, $225. Pandora Avenue. 656-6844.

JAMES BAY, Spacious 1-bedroom. Heat and Cable. $185. $197. 384-5690.

202 APARTMENT FURNITURE TO RENT

MAIS
FURNITURE and APPLIANCES
RENT
COLOR or BLACK-WHITE TV'S
FURNITURE—APPLIANCES
MICROWAVE OVEN
at PENNIES per DAY
1821 COOK
385-2435

STANDARD FURNITURE
Three Rooms from $40 per month
Immediate Delivery
382-5111

MONTH TO MONTH
Piece or Group
CAMOSUN FURNITURE RENTAL
942 Fort St. 383-3655

203 APARTMENTS WANTED

WORKING WOMEN NEEDS FURnished apartment. Preferably James Bay or Fairfield. Phone 382-5086 or 386-8301.

203 APARTMENTS WANTED

WANTED FOR OCTOBER 15TH, 1-bedroom suite, for nurse with cat. Private entrance, near Jubilee preferred. Approx. $200 per month. 592-4642, before 3 p.m.

QUIET WORKING PERSON seeks bachelor or small suite in older building. Inexpensive, references. Please call 385-5479 or 382-0730.

WANTED FURNISHED ONE bedroom or large bachelor self contained suite in Fairfield - Ross Bay area by female non smoker, maximum $170. 598-2466.

WANTED BY FEMALE UNIVERsity student — apartment or bachelor suite near the University. Victoria Press, Box 110.

WORKING COUPLE REQUIRE for October 1 small duplex or 1-bedroom character. Close in. 595-7991 after 5.

WORKING MAN REQUIRES ONE or two bedroom suite in Fairfield or James Bay area. Prefer fireplace. 382-8705, after 5.

2 MATURE RESPONSIBLE FEmale students, need unfurnished 1 or 2 bedroom apt. in UVic area. 656-6968 after 7 p.m.

YOUNG WORKING PERSON, 22, seeks one bedroom apartment in quiet location. Call between 5 and 6, 595-2958 ask for Ken.

LADY FROM ONTARIO WISHES to sublet one bedroom apartment in Oak Bay area for February and March. 592-1519.

204 SHARED ACCOMMODATIONS

WANTED: GIRL 19 HAS BEAUTIful furnished apartment to share with one other girl. T.V. and everything you could want. Please phone Lee at 479-3488 or 383-6583 anytime.

HOUSE TO SHARE. CLOSE TO downtown. One of Victoria's character home. Well appointed and maintained. Furnished. Prefer students or young professionals. Call 384-4080 after 6 p.m.

GOLDSTREAM PARK AREA Available Middle of October, bedroom house, shared utilities, with 25 year old carpenter. $175 per month. 478-4561.

A QUIET, RESPONSIBLE, NONsmoking female student, seeks same to share, a 2 bedroom apartment. 592-0022.

25-30 YEAR OLD TO SHARE 2-bedroom older furnished house. ¾-acre, Strawberry Vale, pets welcome, $162.50 plus. 479-8770.

WANTED: FEMALE TO SHARE 2-bedroom apartment with same, $131 per month plus utilities. October 1st. Pool, near Camosun College. 382-3820, anytime.

WANTED: WORKING MALE OR female to share furnished home, with fireplace, washer and dryer, rent $125. Phone 721-5085 after 5.

WANTED — MATURE RESPONsible female, mid-20s, to share beautiful house with two others. 386-0409, after 5:30.

BRIGHT 1½ ROOMS, BALCONY, heated, some furniture, mature person. 479-0134.

WOMAN TO SHARE IN COMfortable, spacious, older, 3-bedroom house. 598-2215.

206 DUPLEXES TO RENT

JAMES BAY
$400 per month. Modern 3-bedroom just steps to the sea. Appliances, carpeted. Available immediately on a month to month basis.

FAIRFIELD
$290 per month. Large one-bedroom side-by-side, stove & fridge, garage. Available Oct. 1, on a one-year renewable lease.

JACK MEARS
OAK BAY REALTY LTD.
RENTAL DEPARTMENT
598-3321

DUPLEX
$126.00 Bachelor
$300.00 Two bedroom — lower Fridge and Range, heat included
P.R. BROWN & SONS LTD.
762 Fort St.

LOWER DUPLEX
$300.00 — 2 Bedroom, utility room. Full livingroom with F.P. Heat included.
P.R. BROWN & SONS LTD.
762 Fort St. 385-3435

OCTOBER 1ST, ½ BLOCK TO Y, completely rebuilt, soundproofing, double glazing, wall-to-wall, fridge, stove, washer, dryer, electric heat, ideal for gardeners, outside sheds, one bedroom up, $265, two bedroom down, $335. Drive by 943 Meares Street, phone for viewing 592-9560.

OCEAN VIEW
Huge new 3 level deluxe duplex in lovely country setting. 3 bedrooms, 3 bathrooms, rec room, over 2,300 sq. ft. Available Sept. 1st, $435. Roscoe Development Corp., 642-5254.

GLANFORD AREA, 2-BEDROOM, side-by-side duplex, spacious living room, dining room, fireplace, with oak floors, stove, fridge, drapes, drive-in garage. On the bus line. Available now, $300. No children or pets. 479-4989.

FAIRFIELD SIDE-BY-SIDE, 2-bedrooms, fireplace, basement, garage, frost free fridge, and range. Close in. $284. No pets. October 1st. Adults only. 595-2486 after 6.

AVAILABLE OCTOBER 1ST, 2 bedroom, side-by-side duplex in Langford on large lot. Wall to wall carpets, drapes, stove, fridge, $285. Children welcome, no dogs please, cat OK. 479-6894.

LANGFORD 2 BEDROOM SIDE by side, Goldstream Ave. Available now, family preferred. $200. Utilities not included. Phone 478-2977, 386-7359.

DUPLEX FOR RENT, 3 BEDrooms, electric heat, fireplace, rural surroundings. Phelps Ave. Phone 595-5339.

TWO BEDROOM, FIREPLACE, on main floor, additional rooms in basement, $189. Bay Street. After 6 p.m., 478-8155.

TWO-BEDROOM DUPLEX IN VIC West includes electric range, immediate occupancy, 477-1913 after 6:30 p.m.

2-BDRM. SXS DUPLEX. FIREplace, garage, Jubilee area. $295 includes heat and hot water. Available Oct. 1, phone 383-7487.

SIDE BY SIDE, THREE BEDrooms, 1½ bathrooms, living room and dining room downstairs, wall to wall carpeting. $330. 477-8687.

SIDE BY SIDE 3-BEDROOM DUplex, carport, full basement, available Oct. 1st, $360. 721-3372.

TWO-BEDROOM DUPLEX FOR rent in quiet area in Esquimalt. 653-4243 after 6 p.m.

SHAWNIGAN LAKE, 2 BEDrooms, 1 mile from village, lovely view, $225. 743-4475.

TWO BEDROOM, MAJOR APPLIances, Glen Lake area, $270. Vacant now. 477-0983.

S X S, STOVE, FRIDGE, CURtains. Available anytime. 3403 Bethune off Cloverdale. 385-3989.

2 BEDROOM, SIDE X SIDE, fireplace, garage, Esquimalt, 479-6719.

$260. ESQUIMALT. CARPETED, 2-bedrooms, fridge, stove. 388-9289 after 1.

207 DUPLEXES WANTED

RESPONSIBLE CLEAN YOUNG couple with two children need duplex or small house for Oct. 1st. References. Please phone 386-9319.

210 HOUSES TO RENT UNFURNISHED

SHELBOURNE HILLSIDE AREA, available October 1st, two bedroom bungalow, living room with fireplace, fridge, stove, washer, dryer, drapes, wall-to-wall carpet, $295 per month. 592-9188 or 382-4058.

NICELY RESTORED OLDER type 2 bedroom house on Newport Avenue. Working couple without children, pets preferred, $395, 592-7140.

THREE BEDROOM, TWO FIREplaces, garage, large back yard, available October 1st., $350 per month, 3991 Douglas Street, 477-6340 or 595-1646.

SEPT. 15, 3-BEDROOM, LARGE kitchen, dining room, living room with firepalce, no basement, $385. 479-8429 after 6:30 p.m.

JAMES BAY, 3-BEDROOM house, stove, fridge, wall-to-wall carpets, drapes, some furniture, $395 per month. 383-8807.

UPDATED 3 BEDROOM FAMILY home, central location, small fenced lot, $400. 383-2038.

IN SOOKE 3 BEDROOM HOUSE unfurnished, 40 acres. 642-5074.

210 HOUSES TO RENT UNFURNISHED

BROWN BROS. on BLANSHARD
"People Helping People"

$280.00 1609 Morrison St. Two bedrooms. Heat included.

$295.00 541 Burnside Rd. E. 2 bedrooms, fireplace, available immediately.

$435.00 No.12 4391 Torquay Dr. Three-bedroom town house, full basement, fireplace, w-w carpet, very nice.

$245.00 1322 Hillside Ave. Two bedrooms. Heat included.

For further information please call:
BROWN BROS. AGENCIES LTD.
385-8771

PATIO TOWN HOUSES
Adjoining park with tennis courts. A few steps to Victoria Harbor and waterfront walk ways.
New 2- and 3-bedroom townhouses with private patios.
Five minutes from downtown with free parking.
Carpet W-W with drapes and appliances.
2-Bedroom — $295.
3-Bedroom — $325.
P. R. BROWN & SONS
762 Fort St. 385-3435

EXECUTIVE 4-BDRM. HOME ON 2 acres in Braithwaite subdivision south of Duncan. Luxury features included 2 fireplaces, 3 bthrms. formal dining — family rm. 2 car garage. Recreation room. $450 per month, or lease option to purchase. Asking $85,000. DON SHAW Duncan Realty Ltd. 748-3156, 748-8312.

WITHIN THE 3 MILE CIRCLE: Close to all amenities. $425 includes cablevision. 2 bedroom bungalow with basement and fenced backyard. Dishwasher frost free fridge, stove, washer, dryer and all draperies included. Ideal for working or retired couple. Available after October 1st. 384-9519 after 6 p.m.

WOODWARDS AREA, 3-BEDroom, full basement (one up, two bedroom down), fridge, stove, washer, dryer, wall to wall carpets, quiet street close to shopping, fenced yard, nicely decorated, children welcome, no pets. $350 per month. References. Call 388-6275, pager 2649, or 383-2501.

BOAT MOORAGE
at your back door. Magnificent view of the Sooke Harbour, 2 bedrooms, 2 bathrooms, fireplace, vacuflo, dishwasher, fridge, stove, parking. Our last townhouse unit $385. Roscoe Development Corp. 642-5254.

2 Bed house South Oak Bay on quiet street; stove, fridge, drapes. $350. References required.
CALL: JOHN JENKINS 598-5767 (after 5) or 595-1535 BOORMAN INVESTMENT CO. LTD. 2045 CADBORO BAY RD.

ON THE BEACH
2 bedroom cottage, fireplace, in estate grounds, immediately available. Adult oriented. 30 min. from downtown. Roscoe Developments 642-5254.

BEAUTIFULLY RESTORED farm house overlooking Burgoyne Valley, Salt Spring Island, 3 bedrooms, family room, living room with fireplace, utility room, two sundecks, large workshed and garage. $375. 112-653-4237.

$300 OCTOBER 1ST, PRICE RD. View Royal, large bright older two bedroom house plus finished bedroom in outside entrance, full basement. Separate workshed. Large play area. Water glimpses 384-5296.

2 BEDROOMS ON PARKLIKE hill, 30' living room with fireplace, fridge, stove, drapes, Wilkinson area. Reduced rental for pet care. Prefer older couple, no children. $350, 479-2710.

WATERFRONT —TENNIS COURT Near downtown, modern 3-bedroom house, large kitchen, LR and DR, fridge, stove, and drapes. Available Oct. 1st. Rent $350. 816 Dunsmuir. 477-8139.

BROADMEAD
Comfortable 2-bedroom home with large billiard room. Ideal for retired couple. $750 per month. Farmer Construction, 382-4218.

3 BEDROOMS UP, ONE DOWN, large yard, fully fenced and private. Double garage, drapes, stove, fridge and carpet. $400 monthly. 652-4554 after 3.

3 BEDROOMS, NO BASEMENT on 5 acres, 1 mile from Sooke Village, piped water, arable land, suitable horses or animals $300 month 642-5869, 478-5011.

3-BEDROOM GLANFORD AREA, quiet street, dining room and fireplace, full basement, garage-workshop, fridge and stove, some drapes, carpets, $425. 479-7912.

PARTLY FURNISHED 2 BEDroom waterfront home on good beach on Pender Island, $150 month, suitable retired couple without children or animals. (112) 629-3339.

SOUTH OAK BAY NEAR VILlage, 2-3 bedroom, basement, garage, fridge, stove, rent by month ($350) while house for sale. Immediate occupancy. 592-1161.

WHY RENT
Would you prefer to rent for $375 per month or purchase for as low as $295 per month new home, 3 bedrooms. 652-1777 or 658-8846.

TOWNHOUSE, 2 BEDROOM PLUS nursery, fireplace, fridge, stove, 1½ baths, utility room, large heated, insulated storage area. Esquimalt. $325. 388-5043.

3 BEDROOM MOBILE HOME IN Lannon Creek Park, Sooke, fridge and stove, near new. Rent with option to buy $290 per month, references required. 652-4286.

DRIVE BY 2358 OAK BAY AVE., fronts on York Pl.) then call for appointment, 2 bedroms, separate dining room, $330. References required, 652-1509.

4 BEDROOM HOME, EAST Sooke area, waterfrontage, fruit trees, large lot, appliances included, $350 per month. 479-7386 after 4 p.m. Available 1st of October.

SHAWNIGAN LAKE WAterfront, two-bedroom cottage, fridge and stove included, $250 per month. Call after 6 p.m., 595-3621 or 595-2651.

CITY CENTRE
3 bedroom easy care home conveniently located on Cook St. Handy to buses and shopping. Appliances included. 595-0765 or 595-5376.

JUBILEE AREA, 2 BEDROOMS up, 1 down, garage. Newly painted, carpeted. Fenced yard, $330 per month, 592-6676.

OCTOBER 1ST OR BEFORE, 3-bedroom townhouse, end unit, 4 appliances, high Quadra area, $375, 384-7034.

AVAILABLE NOW, ESQUIMALT, 2 or 3 bedroom, basement, no children or pets, 561 Head Street, $350, 477-0812.

WATERFRONT HOME
Portage Inlet, two bedrooms, two baths, large yard, appliances, $450 per month, on lease. 479-0170.

2-BEDROOM HOUSE, WALL-TO-wall carpet, fireplace, full basement, no pets, $310, 6 - 8 p.m. 478-8957.

MAIN FLOOR IN PRIVATE home, fireplace, Gorge area, $250. Only mature couple wanted, no pets. 388-4565 evenings.

WATERFRONT HOUSE COWichan Bay, Duncan area, 2 bedroom A-frame, $250 per month. 478-2634.

3 BEDROOM BUNGALOW, large lot, carport, 3 appliances, Colwood area, $350 per month. 382-4127.

3 BEDROOMS UPSTAIRS, $350, utilities included, stove. No pets. 479-8366. Call after 5 on Friday.

FAIRFIELD, 2 BEDROOMS, $400, 464 Brooke St. between 5:30-7:30 only.

NEW 3 BEDROOM TOWNHOUSE, fenced yard, garage, basement. $390. 388-4232.

THREE BEDROOM HOUSE FOR rent on Pembroke St., $335 monthly. 386-6919.

4 BEDROOM, WALL-WALL, APpliances, 1 acre, Sooke, $400. 642-5649.

COLONIAL WATERFRONT HOME on 2 acres, Colwood area. References required. 479-2969.

VIEW ROYAL, 2 BEDROOM, fireplace, fridge, stove, close to schools, $350. 478-7990.

2 BEDROOM, FIREPLACE, GARage, very large yard. Near Cook and Bay. $325. 388-5043.

1-BEDROOM HOUSE, $200. Between 7-8, 595-2974.

210 HOUSES TO RENT UNFURNISHED

WESTMONT REALTY (1977) LTD. 388-4434

1226 JOHNSON
Bright 1 and 2 bdrm. suites — walking distance to city centre. Child welcome. 384-0132.

PIERS ISLAND
2-bdrm house, acorn fireplace, all appliances, on peaceful waterfront lot. 388-4434.

LANGFORD
3 bdrm townhouse, appliances, central location available immediate. 388-4434.

2407 VANCOUVER
3 bdrm. triplex, centrally located, fridge and stove. Available immed. 388-4434.

920 HILLSIDE
Cozy 1 bdrm suites in quiet bldg. $180 per month. Utilities incl. 383-1447.

TWO-BEDROOM BUNGALOW, close-in, available October 1, $315. 592-2196.

2-BEDROOM HOUSE FOR RENT, available end of month. $250 per month. 384-1046, after 9 p.m.

ON RICHMOND NEAR JUBILEE, $350. Wall-to-wall carpet, 3 bedrooms, nicely finished, 386-9823.

TWO BEDROOMS, FULL BASEment, stove, fridge and dryer. 598-6519.

211 HOUSES TO RENT FURNISHED

MILL BAY WATERFRONT, MODern one bedroom cottage, fully furnished, immediate occupancy. Sorry but no children or pets. $200 monthly. Phone 112-743-9656 or evenings. 598-1341.

BRENTWOOD, FURNISHED home, 2 bedrooms, 2 baths, automatic heat, fireplace, October to April, adults with references, $300. 652-3428.

2 BEDROOM HOME, GOOD area, near city, no children or pets. October 30th to April 30th, $375 monthly plus utilities (flexible). 479-3193.

MODERN, FURNISHED 3 BEDroom home, November 1st to March 1st. To quiet older couple. No pets. 598-6978.

ESQUIMALT, ROCK HEIGHTS 3-bedroom, 2-bath executive home, available Oct. 1st. $500 per month. 385-2057.

2 BDRM. FURNISHED MOBILE home. Washer-dryer, near Duncan, available Oct. 16. Adults only, no pets. Write Victoria Press Box 133.

TWO-BEDROOM HOME ON Prospect Lake in Saanich, 15 minutes to downtown, $425 per month, available now. 478-1731 or 595-1490.

FURNISHED HOME, FOR 6 months, Brentwood Bay, 2 bedrooms, almost waterfront, $300 plus utilities, 652-3838 evenings.

MACKENZIE AREA, OLDER house, 2 bedroom, $275, children welcome, 479-8361.

NEW FURNISHED HOUSE, Pender Island, $275. Retired couple. 112-437-3811, Mr. Kingme.

2-BEDROOM FURNISHED, CENtral Saanich. Available now. 652-1587, 8-10 a.m.

FURNISHED CABINS FOR RENT in beautiful downtown Sooke, close to everything. Phone 642-5491.

CABIN FOR RENT ON TOP OF Malahat. 479-8432.

212 HOUSES WANTED TO RENT

WESTMONT REALTY (1977) LTD. 388-4434

URGENTLY NEEDED
TO RENT houses, duplex townhouse apartments and commercial. WE SPECIALIZE IN MANAGEMENT. Call now for professional service. 388-4434.

ISLAND COUPLE LOOKING FOR 2-bedroom house on Salt Spring Island to rent fairly long term. If your retirement home or investment is sitting unused why not let its value increase with the benefit of competent tenants? We have lived on S.S for two years and have excellent references. Please phone Collect, 112-537-5612 days. Thank you.

IMMEDIATELY, FURNISHED OR unfurnished, 3 to 4 bedroom home, on secluded lot, outside city, preferably with fireplace and appliances, rent negotiable, responsible persons applying. Phone anytime, 652-4647.

RESPONSIBLE RETIRED WINnipeg couple will caretake or rent your 2 or 3 bedroom furnished home. Victoria or Saanich area commencing October 1st. Victoria Press Box 114.

UNIVERSITY PROF. WIFE, seek attractive, quiet 2 or 3 bedroom residence. Unfurnished, medium price range. 477-6911 ext. 4379 or leave message 658-8212 Mr. or Mrs. Ranger.

2 MATURE RESPONSIBLE FEmale students, need unfurnished 1 or 2 bedroom house in UVic area. 656-6968, after 7 p.m.

WANTED THREE BEDROOM home or duplex for working people. $300 to $350. Prefer Fairfield or Gorge area. 383-1477.

WANTED: 1 BEDROOM ACCOMmodation for single quiet working girl in Glanford area. Phone between 12 and 5, 479-1276.

RESPONSIBLE WORKING COUple needs 2 or 3-bedroom house in town. Call Laurie anytime at 595-4337.

QUIET, WORKING COUPLE seeking 1 or 2 bedroom house preferably in outlying district. Phone 474-2682 after 6 p.m.

RESPONSIBLE PROFESSIONAL couple, 2 cats require 3 bedroom full basement home up to $400. 384-4201, 385-3292.

WORKING ADULT WISH TWO bedroom house, duplex or apartment under $275. Prefer fireplace. 592-0272.

WORKING COUPLE AND SCOTtish terrier wish 2-bedroom home, prefer with fireplace. Phone 478-5331.

DESPERATE! WORKING COUple with child need 2 or 3 bedroom house or duplex, reasonable rent. October 1st. 383-1327, 384-5380.

WORKING COUPLE WITH ONE child require 2 bedroom home, prefer fenced yard on quiet street. 385-5124.

JAMES BAY COUPLE, TWO children want two to three bedroom home, references. 386-9659.

RELIABLE COUPLE AND CHILD need 2-bedroom house. Fenced yard. Reasonable rent. 478-2831.

WANTED: 3-BEDROOM HOUSE, or quiet, mature adults. $350 or less for October 1st. 383-6948.

YOUNG COUPLE WITH ONE child want to rent 2-bedroom house November 1st. 479-1402.

WANTED TO RENT WITH OPtion to buy, modern 4 bedroom 1½ bath. 384-2380.

215 HALLS, WAREHOUSES STORES and OFFICES TO RENT

OFFICE SPACE GOOD LOCATION
Available now. Bright, clean two-storey building. Lots of parking at the door. Carpeted throughout. Rates negotiable. Available for rent or lease Call Mr. Martin. 388-4271.
J. H. Whittome & Co., Ltd.

BRENTWOOD VILLAGE SQUARE
898 sq. ft. of retail commercial store available Sept. 1st. Superior shopping complex in heart of Brentwood village. 3-year lease. Mr. Don Munro, Victoria Realty Ltd., 386-3585 or 477-1[illegible]5.

FIRST TIME OFFERED
2200 SQ. FT. Prime Location. Would suit Gov't. Office, Finance Co., or Real Estate Co. For further details call 386-3494 (24 hrs.)
CENTURY 21 Western Homes
1037 Cloverdale Ave.
386-3494 (24 hrs.)

215 HALLS, WAREHOUSES STORES AND OFFICES TO RENT

REALSPAN PROPERTIES LTD.
846 BROUGHTON 388-6454

WE SPECIALIZE IN LEASING
EXCELLENT TIME TO LEASE GOOD SPACE
WE ARE AGENTS FOR A VARIETY OF OFFICE, WAREHOUSE AND RETAIL LOCATIONS. FOR ANSWERS TO YOUR LEASING QUESTIONS, CALL US.

1007 FORT ST. — Prime main floor space — the most attractive building in Victoria — 2450 sq. ft. of corner on street exposure. Drive by then call for details.

CEDAR HILL MALL — Limited number of areas available in this new mall — ideal for retailing outlets — tenants for LADIES WEAR-TRAVEL AGENT-STEREO SUPPLIES would complete this heavy traffic location.

"TOWN SQUARE" SIDNEY — New retail mall of 16,000 sq. ft. presently under construction. "Act fast on this one"

WESTCOAST SAVINGS — Has professional office space in one of their excellent buildings. Early possession possible.

FROM 1000 TO 6700 SQ. FT. of NEW SPACE IN THE MAYFAIR AREA, half block off Douglas can be used for office, wholesale, retail, display. As low as $1.50 per sq. ft.

800 SQ. FT. OF OFFICE next to the Hydro Building — excellent for doctors, dentists, insurance company, engineering, drafting, etc. — good parking on site. Only $400 per month.

JUBILEE HOSPITAL — Doctors space, 750 sq. ft. finished space with large reception office, two examining rooms, lab, private office. All this within 200 yards of the Jubilee Hospital.

RETAIL STORE on Fort Street, $453 per month.
NEW! RETAIL-WAREHOUSE — Warehouses — Offices. Located in the centre of a fast-growing commercial area.

OFFICE SPACE in a large Fort St. redeveloped Heritage Building Call for Details.

SUBURBAN OFFICE SPACE — Four different locations in well established centres, all quality buildings, all on-site parking.

Call 388-6454

SEASPRAY PROPERTIES LTD./REALTOR
911 QUADRA 386-3124

DOWNTOWN EXEC. OFFICES
800 Sq. Ft., Harbour Area
2 Priv. offices plus reception and general area. Air-conditioned, unique outlook. $625 Mo. includes 2 parking spaces.

DOWNTOWN CORE OFFICE
2600 sq. ft. in Heritage Building. Air exchange, landscaped courtyard, 1 Blk. from Fort and Douglas. 2 parking spaces included.

QUADRA-McKENZIE OFFICE
1010 sq. ft. around, Carpet, elevators. New space — will finish to suit. Acres of parking.

JAMES BAY—HERITAGE
2600 sq. ft. on 2 floors. Zoned Commercial. Ideal for prestige offices.

CENTRAL WAREHOUSE
4500 sq. ft. 20 ft. high. Very secure, limited access for large vehicles. $2.75 sq. ft. includes everything.

RETAIL—STOREFRONT—DOUGLAS ST.
Near Woolco, 1750 or 2300 sq. ft.

STADACONA CENTRE
At the Oak Bay Junction. Retail or office from 651 sq. ft. High traffic exposure. Very attractive building.

M-W CENTRE —2614 Bridge St.
OFFICES—from $225 Mo. all inclusive.
MINI WAREHOUSE — from $105 Mo.
SHOWROOM, RETAIL — from $175 Mo.
Available monthly or on lease. Parking, Ans. service, etc. all available.

COLWOOD—LANGFORD RETAIL
1500 or 3000 sq. ft. Well exposed with high traffic count. Moderate rates.
R. D. LAW 386-3124

BROWN BROS. on BLANSHARD
"People Helping People"
108 - 1841 OAK BAY AVE.
Approx. 1000 sq. ft. on Oak Bay Ave. excellent store frontage, high traffic area.
For further information please call Brown Bros. Agencies Ltd. 385-8771 (anytime).

BUY OR LEASE
2,000 square feet of warehouse and 2,600 square feet of office space on Kelvin St. is now ready for you in its convenient to downtown location. For more information contact B. Story, 382-6042 or 478-2514 evenings.

823 BROUGHTON STREET, downtown location approx. 2500 sq. ft. street level space, suitable for retail space, office or warehouse. Full frontage window. Parking. Available immediately. 382-2012 or 382-3923.

RETAIL OR OFFICE
Ground floor commercial space in a busy Esquimalt shopping square. Approx. 1200 sq. ft. Please call 388-5543.

DOCTORS
1958 Fort St. in all Medical-Dental building. Ideal for GP. Adjacent to R.J.H. Partitioned, 750 sq. ft. 592-2494.

AVAILABLE NOW
Office suite approx. 750 sq. ft. in centrally located medical dental building. $280.00 per month. City Brokerage Ltd. 386-3547.

WAREHOUSE — STRATA TITLE warehouse for rent, with option to purchase. 2100 sq. ft., $550 per month, taxes included, 854 Devonshire Rd., 477-5274 or 479-7041.

BURNSIDE AREA — 600 — 2700 sq. ft. Suitable wholesale, retail display office or workroom, 592-4161.

GOOD PARKING
Retail store, offices or warehouse. $1200 per month or ½ for $600. 3930-3932 Douglas Street.

APPROXIMATELY 1200 SQUARE feet, corner Discovery and Douglas, $600 per month, 384-9665 or 385-7751.

2017 OAK BAY AVENUE
Prime space for retail or office, 635 sq. ft., great location, only 430 per month including heat. 592-6193.

PARKING SPACE FOR FOUR trucks, small building helpful but not necessary. Victoria Press, Box 144.

3,000 SQ. FT. OR PORTION, Keating Cross Rd. Indoor, short or long term. Reasonable. 388-4423.

JUBILEE AREA, WAREHOUSE space, 750 square feet, ground level, 477-7150.

FORT-PANDORA PENTHOUSE office suite, 500 sq. ft., $250 per month including heat, 595-3261.

900 SQ. FT. NEW GROUND floor office for retail space available. 477-6666.

RETAIL SPACE FOR RENT 617.22 sq. ft. at the Gorge Shopping Centre. Phone 388-5812.

1500 SQ. FT. WAREHOUSE space available. 477-6666.

215 HALLS, WAREHOUSES STORES AND OFFICES TO RENT

YOUR PLACE MANAGEMENT
1720 COOK ST. 388-7324
YOUR PLACE MANAGEMENT

1. Now Available — Medical office across from Royal Jubilee. Alteration of our ground floor medical space has created a modern 975 sq. ft. office with a private entrance and sign. Good parking, on bus route and next to shopping centre. $550.00 per month lease (includes heat, hydro, taxes.)
Location — 1939 Lee Avenue
2. Prime ground-floor medical-commercial space up to 1,000 sq. ft. in this attractive, new building — air-conditioning, covered parking, close to town. Lease includes heat and hydro. $8.00 per sq. ft.
Location — 1022 Pandora Avenue.
3. Independent? New office located in executive-designed, air-conditioned building with large, ecterior sign — Attractive reception area, secretarial and photocopying services available.
Location — 1720 Cook Street

CALL 388-7324

A Great Business Location
ABACUS
Prime Office Space Available Now!
Call 388-5365

RETAIL MALL
720 Yates St. Mall-544 sq. ft. retail unit becoming available in this shopping Mall. Reasonable rent.

MEDICAL OFFICE
1105 Pandora Ave.-471 sq. ft. of partitioned Medical Office space located in the Medical Arts Building, immediate possession.

DOWNTOWN OFFICES
A choice of office space from 532 sq. ft. up to 2200 sq. ft. available to view in modern air-conditioned building opposite city parkade. Attactive low rates.
MORGUARD PROPERTIES
383-4168

NICE SHOP FOR RENT, APprox. 1,000 sq. ft., also, two warehouses, 3,000 ft. each. Victoria, 384-6541 or Vancouver 681-4395 or 921-9761.

3141 NAPIER LANE
4500 sq. ft. manuufacturing werehouse, plus 1800 sq. ft. office space for lease. 388-4631 or 479-5919.

WANT OFFICE SIZE WORK space for artist, walking distance downtown Victoria. Call 384-4258.

233 MORTGAGE LOANS and INSURANCE

1st AND 2nd MORTGAGE LOANS
SOOKE — GULF ISLANDS
SHAWNIGAN — DUNCAN
UP-ISLAND — MAINLAND
We specialize in Land and Land Development Mortgages
Existing Mortgages Bought

VICTORIA 1ST MORTGAGES FROM 10%. PAY OFF ANYTIME
Lowest Payments Available
Call Mr. Douglas Hawkes Collect 384-7128 (after hours 477-9544)
DOUGLAS HAWKES LTD.
990 BLANSHARD ST.

MONEY $$$$$ MONEY
For Mortgages from 9¾%. Quick, Courteous, Confidential Service.
Don MacGillivray
GLENGARRY REALTY & INVESTMENT CORPORATION
479-7138

MORTGAGES
1st and 2nd mortgage loans handled quickly and efficiently with flexible terms and payout privileges.
P. R. BROWN & SONS LTD.
762 Fort St. 385-3435

Funds for interim firsts or long term seconds with right to pre-pay. (Eves. 477-7750).
BOWDEN REALTY 383-5524

Funds available immediately for 1st and 2nd mortgages. Contact:
david burr

234 MORTGAGES FOR SALE

SAEC
(604) 382-9255 (24 Hours)
TELEX CRESC 049-7339
DISCOUNT MORTGAGES FOR SALE

	Face Mort. Value	Price	Yield	Term
2nd	16,000	15,704.30	18.5%	6 mnth
2nd	53,000	51,110.43	18.5%	1 year
1st	137,000	134,128.70	16.0%	1 year

MORTGAGE INVESTMENT OPPORTUNITIES

Mort.	Amount	Yield	Term
1st	13,000	16%	1 year
1st	16,500	16%	1 year
2nd	8,500	18%	1 year
2nd	11,500	18%	1 year

For complete information regarding payments, covenants, values and equity positions contact WAYNE STRANDLUND at SAEC (604) 382-9255 (24 hrs.) or Telex CRESC 049-7339.

WE HAVE A NUMBER OF SElect 1st mortgages available now. Interest rates: 10¾ per cent to 11½ per cent, 1 to 5-year terms. Mortgaging generally 50 per cent to 60 per cent of accredited appraisals. If you have $5000 or more, and might be interested in 1st mortgage investments, call Vincent Holmes, Thames Investments Ltd., in the Holmes Bldg., Government at Broughton, 384-8124.

PRIME 1ST MORTGAGE, 1 YEAR TERM, $58,000, 10.75%, EXCELLENT COVENANT AND SECURITY.
$6,000 2ND 15% 3 YEAR TERM
$5,000 2ND 15% 3 YEAR TERM
$58,000 1ST, 10½% 5 YEAR TERM
$25,000 1ST, 10½ 5 YEAR TERM
MR. FARRELL, 388-4234.
LAKEVIEW MANAGEMENT LIMITED.

WE PAY CASH FOR MORTGAges and agreements. If you have a mortgage or an agreement on which you are collecting payments but would like to sell your equity for cash, please phone Mr. Eric Charman, 385-9765, CHARMAN PACIFIC REALTY LTD., 608 Broughton Street (across from Eaton's Parkade).

MORTGAGES AVAILABLE
12% to 18% — Inquire for full particulars.
Don MacGillivray
GLENGARRY REALTY
INVESTMENT CORPORATION

1st. Mortgage Investments. Current mortgage on hand at 11% from $10,000 up DOUGLAS HAWKES at Douglas Hawkes Ltd. 990 Blanshard St. Call 384-7128.

240 BUSINESS OPPORTUNITIES

PRIME LOCATION
Downtown restaurant full lic lic showing good return - excellent lease seats 80+. Trades welcome. R. W. RHODES 479-9241 or 479-7161. National Trust Co. Ltd.

SUCCESSFUL RESTAURANT
Excellent family day operation. Sales over $200,000. Closed Sunday. Established 30 years. 748-8996 evenings.

240 BUSINESS OPPORTUNITIES

A. E. LePAGE

GULF ISLANDS LUMBER, HARDWARE FREIGHT
Well established business showing good growth. 5 acres. 3 BDR home, full line of equipment, freight franchise for mainland and [illegible]. Excellent opportunity. Asking $210,000 plus stock.
Call ROD SCOTT 386-6331 or 652-2281 eves. 629-3435 weekends.

WATERFRONT AUTO COURT
Mill Bay, 10 rental units plus large owners suite with views of Mill Bay. 1.037 acres. .419ha.
For more information call ERIC FRAZER 386-6331 — 743-9155, BILL PETTINGER 386-6331 — 743-9461.

HOME & BUSINESS
You may be able to operate your own little business from this "Dandy" light commercially zoned home on Fairfield Rd. Asking $53,500. Call Shirley Philips or Greta Hofmeister 388-7557. Must Sell. Capital City Realty Ltd.

OFFERS PLEASE REVENUE HOME
Owner has moved to Vancouver so must sell 132 MOSS. Presently grossing over $800 monthly — Call S. Philps 388-7557. Capital City Realty Ltd.

COMMERCIAL BUILDING FOR SALE OR TRADE DOWNTOWN
Super opportunity for the shrewd investor. The property is presently leased to a reliable tenant with option for renewal. The lease contains protective exculation clauses for property tax and insurance cost increases. Confidential information to bona fide buyers — or try your trade! Negotiating firgure is $175,000 and open to suggestions! For more information on this exclusive with
477-0191 KNUD SCHWER 478-8203
Royal Trust

THROW AWAY YOUR WISHBONE
This well established floriest business could bring the bloom of spring into your life. Qualified staff, national tie-in, fully and well equipped, super location. Only $83,500. It's a colourful opportunity.
JACK GRANT
382-9191 BUS. RES. 477-8172
SIMON FLETT
382-9191 BUS. RES. 592-7451
THE PERMANENT

Waterfront Restaurant
Fully licensed, seafood a specialty Located adjacent to pub and government wharf, up-island. Business only $45,000. Attractive long-term lease — $1,000.00 per month. For full particulars, call
JIM PARK 384-8075, pager 493
M. STAPELLS 384-8075, pager 506
PEMBERTON, HOLMES LTD.
1000 Government St., 384-8124

GROWING BUSINESS IN WOmen's apparrel is available at a reasonable price for quick sale. '78 sales show approx. 19% increase over '77. Crisp stock available at invoice if desired. Quality fixtures, furniture and decor. Located in modern mall. $20,000. Further details cheerfully supplied on request. Please ask for
DONNA FOSS
477-7291 384-8075 (Pgr. 504)
D.F.H. REAL ESTATE LTD.

$36,500 Zoning Light Industrial
Permits some commercial use. In the heart of the city. Clean and comfortable 2-bedroom home with lots of character on a cul-de-sac. Well worth a boo.
LORNE DOYLE 479-9894
CANADA TRUST 595-5131

BUSY BEE
One hour cleaners expanding into prime shopping centre location. $15,000-$20,000 annual return on investment can be expected. Excellent opportunity for owner-operator or absent owner. $30,000 cash will handle. Balance available to qualified buyer through bank financing. All training provided or will supply staff. Call (604) 736-8921, 10 a.m.-5 p.m. weekdays.

BALLET SCHOOL? (RARE OPPORTUNITY)
have you ever thought of having your own Ballet School? If so I have a property which may be just what you want. It's a delightful home with a lovely studio with professionally sprung dance floor. May be viewed anytime. Very good price at $78,900. (New ML 35589). Call PAT PARKER 388-6275 Page 2519.
CENTURY 21 Western Homes
1037 Cloverdale Ave.
386-3494 (24 Hrs.)

LOCAL DRIVE-IN RESTAURANT
A real going concern in a good traffic location. Sale includes fully equipped service building, large corner property, and 5-room residence. Please contact
ERIC GRAHAM
656-5511 656-4489
SPARLING REAL ESTATE
2489 Beacon, Sidney

Coffee Shop & Deli
Excellent downtown area. Over 200,000 gross. Good lease. Information to qualified prospective purchaser.
THE ZIEGLERS
592-1768 384-8075
PAGER 310
Seaspray Properties Ltd. 595-3151.

INVESTIGATION AND SECURIty business. Spartan Systems Inc. is now accepting applications for licensed operators in the Victoria area. Previous experience in this field is not necessary and a full training course is presented. National contracts and a ready made business are provided guaranteeing immediate income. For further information write Victoria Press Box 142.

PROSPEROUS BUSINESS WITH $750 average daily sales, high mark-ups from 40 to 100% possibility to double sales volume. Low overhead, or ideal for couple, easy to operate. Price, $125,000. On account would accept property or motorhome as trade-in. Positively no agents. 382-6812.

WAREHOUSE
Excellent, pre-cast concrete, fully leased warehouse showing 10% net. Full Price $560,000. $100,000. Cash will handle. Exclusive listing Allan Kenman Town & Country Realty Ltd. 382-7276 or 592-9771 res.

JANITORIAL SERVICE FOR sale. Includes well established commercial contracts, some residential. Vehicle, equipment and training provided if necessary. For details reply Victoria Press Box 100.

ESTABLISHED BUSINESS. COMpletely equipped truck for year round mobile pressure washing of buildings, vehicles, heavy equipment etc. Established clientele. One man operation or expand if desired. $19,900. 477-7711.

10 YEARS ESTABLISHED wholesale distributorship serving Vancouver Island's Card shops, drug stores, and others. One or two person operation. $16,000 business and fixtures, plus stock. Victoria Press Box 140.

SEMI-ACTIVE RETIREMENT ON the West Coast, gas station business plus mobile home site. Reasonable lease available, James Van Dame, Box 28, Jordan River.

OUTBOARD REPAIR SHOP AND rentals, at up-island marina, for lease. Some capital required. Secured by stock. 112-746-7909.

EXCITING SMALL GIFT SHOP in Downtown Victoria. Ideal location. Reply Victoria Press Box 46.

BUSY DOWNTOWN HEALTH Food store for sale, call after 6 p.m. 382-8360

DELICATESSEN EQUIPMENT fixtures and stock. For information 749-3634 Lake Cowichan.

QUANTITY OF FIBREGLASS boat molds and related materials, 642-5345.

240 BUSINESS OPPORTUNITIES

SUMMER IS OVER
Yes, summer is over, kids are back in school and it's time to get to work. But if you're not satisfied with what you are doing, then consider this: Owning your own Bakery in a growing rural community and living in the 2Br suite attached. A good business with no-return deliveries besides the local business. This bakery specializes in health breads but there's enough room and equipment to concentrate on something else, say fancy cakes for instance. All this and it's affordable too! Call me for particulars and to view.
RUSSELL BLOW
656-4482
P. R. Brown & Sons Ltd.
385-3435

CORNER GROCERY STORE OAK BAY
Building and business to be sold together. Stock extra. Building has store plus 3 bdrm owner's suite. Business presently grossing over $90,000 per year with room for improvements. Asking only $98,000.
Hurry on this one it won't last.
WAYNE BUTTERFIELD
388-4434 383-0408

MOTEL
Downtown 35 units. Some with Kitchens. On main thorughfare and showing good return. Good financing. RICK KINNIS, EVAN WILLIAMS or LEO PIGERT at 388-4434 anytime.

COMPLETE PRINT SHOP, $85,000 or nearest offer. Victoria Press Box 65.

241 BUSINESS OPPORTUNITIES WANTED

MOTEL OF ABOUT 30 UNITS sought by a private person. Please send details in confidence of its price, age, turnover, etc. direct to me. Mr. A. Iqbal, Asterweg 11, 5632 Wermelskirchen 2, W. Germany.

244 REVENUE PROPERTY

WESTMONT REALTY (1977) LTD. 388-4434

APARTEMENTS

125 SUITER
Full 10% C.C.A. with good financing. Nearly zero vacancy factor. Could be syndicated.

37 SUITER
With good commercial on ground floor. Close to town and all amenities. Full 10% C.C.A. Good financing. Owner, will consider lease on commercial.

16 SUITER
A.R.P., full 10? C.C.A., walking distance to downtown.

SIDE-BY-SIDE 35 AND 36 SUITES JAMES BAY
Close to ocean and Beacon Hill. Both buildings identical with good mix of suites — except one has a three-bedroom unit —for owner. One building in absolute mint condition the other needs some T.L.C. No vancancy problem here.
FOR FURTHER INFORMATION CALL:
RICK KINNIS, EVAN WILLIAMS or LEO PIGERT at 388-4434 ANYTIME.

COOK - FAIRFIELD SxS DUPLEX $86,500
New listing in prime corner location. Each side has approximately 1100 sq. ft. plus full basements. Spacious two bedrooms, livingroom with fireplace, separate dining room and kitchen with eating area. Modern services. First time available in 20 years. Act quickly!
BRENT D. EWING
388-6424 658-5661
Bayshore Realty Ltd.

52 UNITS TOWNHOUSE APARTMENT
Mostly two-bedroom apartments in garden court type treed setting. Conenient Saanich location. Fully rented. Netting over $100,000 annually. Also available land and plans for additional 15 units. Asking $1,080,000. For further information call: LEO PIGERT or EVAN WILLIAMS at 388-4434 anytime. WESTMONT REALTY (1977) Ltd.

SxS DUPLEX
GOOD JAMES BAY LOCATION CLOSE TO PARK, SHOPPING & TRANSPORTATION. 1 BR EACH SIDE. L.R. WITH FIREPLACE, SEP. DINING RM. (COULD BE 2ND BR.) EATING AREA IN KITCHEN. RANGES, FRIDGES EACH SIDE INCL. BASEMENT AND SEP. GARAGES. ASSESSED AT $64,000. MAKE YOUR OFFER ON $59,90 AKING. JOHN BARTON ISLAND HOMES LTD. 386-7545.

NEAR BEACON HILL PARK FOUR-PLEX
Main floor - 1 bdrm. - $193.00 each side. Upper floor bachelors $164.00 each side. Easy care rock garden front and back. Exclusive. Asking $75,900.
386-2111 DOREEN JONGEJAN
388-7402
MONTREAL TRUST COMPANY

64 SUITES $1,150,000
No vacancies, modern block. MLS 34767. Call:
GERRY FINNIGAN 388-6258
CEDRIC STEELE RLTY. LTD.

SXS DUPLEX — ONE YEAR OLD and situated on high treed view lot close to city. Each side offers living room with F.P., dining room, kitchen with fridge and stove, 2 bedrooms, 1½ bathrooms, utility room. Finished basement, carport and sundeck. Asking price $99,500. S. Floritti Const. Ltd. 658-5356

$53,900
$6,660 gross rent per year. Vendor will carry second mortgage on acceptable terms. Older, solid Vic West, 3 bedrooms up, 2 bedrooms down, large lot, prime development property. By owner 595-6319.

7 BACELOR SUITES, COMpletely furnished. Renovated professionally in lower Fairfield. Gross income over $11,800. Approximately $60,000 mortgage. Asking $94,900. By owner 595-8008.

BY OWNER: STRATA TITLE DUplex, 3 years old, just like new 1700 sq. ft. main floor, 2 fireplaces, 5 bedrooms, 3 bathrooms, 2 large kitchens, large rec. room. $61,900. 721-3084.

ESQUIMALT — SIDE BY SIDE duplex, one bedroom each side, fridges, stoves, close to bus, stores, rec centre, $49,900 firm. 658-8451.

ATTRACTIVE S X S DUPLEX, large lot, Jubilee area, 2 bdrm. each side. Rent $600 monthly. Large mortgage available. $68,500. Phone 748-9475 collect.

4 NEW CONDOMINIUM SUITES, good tenants, management, caretaker, 10 per cent capital cost allowance. 595-0690.

STRATA SIDE BY SIDE, 7 years, 4 bedrooms, fireplace, wall to wall basement, trade sell half or all, $39,000 each. 388-4015.

WANTED TAX SHELTER
$100,000 cash. Require quality project. Prefer no partners. Victoria Press Box 105.

TWO HOUSES ON ONE LOT, Saanich, $500 down, $256 per month, live in one, rent the other. $46,800. (Private) 478-4671.

$51,500 — OLDER 4-PLEX, CITY location, large lot, good revenue, owner will finance. 477-5796.

244 REVENUE PROPERTY

FORECLOSURE SALE SxS DUPLEX STRATA TITLE
Vacant. Possession. Offers on $59,900 per side, only 2 years old. Large LR, wall-to-ceiling Rock FP, separate DR, 3 good BR's. Full concrete basement. Up to 1700 sq. ft. each side. Backing onto park in nicely treed area of mainly single family homes. It is a treat at this price.
BRUCE BATEMAN
477-0141 384-2827

21 SUITES $415,000
$55,000 return on 5-year-old unit. Easy-care aluminum siding. NO VACANCIES, no increases in past 2 years. A good investment at this time. N.B. 1st mortgage at 9¼ can be increased to suit at 10% to qualified purchasers. Let's talk about it.
BRUCE BATEMAN
477-0141 384-2827
THE PERMANENT

JAMES BAY REVENUE
One block from Dallas Rd. and Beacon Hill Park. 4 self-contained 1 BR suites (3 with fireplaces), completely updated wiring, plumbing, heating, kitchens, baths, insulation, etc. Grossing $10,140. Sale price $99,900. MLS 35395. For details and viewing phone
HERB McDANNOLD
382-9191 BUS. RES. 384-6768

28 SUITES $100,000 DOWN
Modern concrete block bdlg. Central Duncan. View location. Separate 2 BR mgr.'s home on site. Approx. one acre landscaped grounds, gross inc. $62,500 p.a. 1st mtge. approx. $130,000 at 6¼ per cent. Offers to $449,000. MLS. Vendor will provide attractive wrap around financing to good covenant. For details call
HERB McDANNOLD
382-9191 BUS RES. 384-6768
THE PERMANENT

SxS DUPLEX
2 BRs each side with FP in LR plus self-contained bachelor suite in basement. Close in. Total revenue $700 a month. Only $71,900.

SxS TRIPLEX
In Esquimalt, close to golf course. All 1 bedroom with separate carport. Only $54,900.

3 LEGAL SUITES
Close to town, solid stucco building. One 2 BR and two 1 BR. Priced to sell at $49,500.
CLIFTON MAK
CAPITAL CITY REALTY LTD.
479-0788

1. HIGHLANDS 4-PLEX Presently a duplex plus 2 in-law suites, the potential income on this 1 yr. old property is $525. per side. Situated on a high 1-3 acre lot it offers rustic seclusion plus income. Offers invited on asking price $125,000. MLS 32165.
2. LAKEVIEW DUPLEX Drive by 1162 Goldstream Ave. This weekend. This lovely new duplex has 3 bedrooms each side is presently fully rented for total of $700 per month. Both tenants will stay on or one side will give immediate occupancy. $65,000 MLS. 32185.
386- PETER DUECK 479-9909
595-1535 GAIL WEINBERG 477-4467
BOORMAN INVESTMENT CO. LTD.
2045 CADBORO BAY RD.

SxS DUPLEX $59,900 GREAT POTENTIAL
You have 2 unfinished floors ready for development. 2 bedrooms on each side with balconies and valley views. .45 of an acre of land. Live-in owners have built and will consider trades. Viewing anytime. MLS 34554.
385-7721 CLIFF SALMON 477-3626
GARDNER REALTY

OWNER SAYS SELL
Take a look at 924 Empress, call for an appointment and PRESENT ALL OFFERS. The owner is building his new home and will consider all reasonable offers. MLS 31137.
Al Bull Office Ron Emmerson
477-2149 477-1841 658-8386
Ron Emmerson 658-8386
Block Bros. Realty Ltd.

DOWNTOWN 12 SUITER AT $209,000 FOR SALE OR TRADE!
Yes — this block in ideal location and close to the downtown core, as well as rec. facilities. Showing an excellent net return — the owners would consider a trade of some acreage or entertain offers for an outright sale. For more information please call:
477-0191 KNUD SCHWER 478-8203
Royal Trust

4-SUITES $47,500
4 One bedroom suites located at 2827-29 Cedar Hill Rd. Plumbing wiring and heating in good shape — exterior paint needed. New exclusive. For more information please call: SID CUSTANCE 598-7781, 385-2481.
Swinerton Stewart Clark Ltd.
REALTY WORLD

DUPLEX $59,900
Attractive, bright and well-kept 2 bedroom, plus full basement main floor suite. Full self-contained, separate entrance, 1 bedroom up. Close to town and bus route. Owner to restucco exterior prior to sale. Priced for quick sale. Ideal "live in and rent one half" situation.
385-7721 KENT MACLEOD 595-4273
GARDNER REALTY LTD.

GORGE AREA
Lovely, self-maintained, 4 suiter all extra large 1-bedroom suites, 2 up, 2 on main plus large attic and basement. Fully landscaped parking for 5 cars, owner occupied. Best deal in town, priced at $79,500. FREDDY STARKE 386-6164 or 479-3866.
CASTLE PROPERTIES LTD.

NEW LISTING, $75,000, 4 SUITES, over $800 per month. Clean, attractively renovated and redecorated. Separate entries at each level, 4 meters. Exceptional main suite, owner occupied. Call today to view.
AUDREY MONT
385-7721 598-7598
GARDNER REALTY LTD.

OAK BAY BORDER
Wel ibulit on large lot, SxS duplex, 2-bdrms each side, excellent holding property. Only $64,500. MLS 34927. For full information on this and many other duplexes please phone
595-1535 OLGA ZACHARY 592-2265
Boorman Investment Col. Ltd.
2045 Cadboro Bay Rd.

4 SWEET SUITES!
Fully modern with good revenue. Ideal for complete rent out or owner live-in 2-3 bedroom suites and 2-1 bedroom suites all with outside entrances. New MLS. — $89,500.
385-7721 CLIFF SALMOND 477-3626
GARDNER REALTY LTD.

4 Plex (FFLD) CTM	$110,000.00
16 Suite (FFLD) PAOF	$320,000.00
24 Suite (FFLD) CTM	$540,000.00
6 Suite (ESQ.) PACF	$140,000.00
6 LOTS 50x240 + 3 Bdrm. House	$120,000.00

386-3231 John A. John 477-8096
Block Bros. Realty Ltd.

245 REVENUE PROPERTIES WANTED

— WANTED
Character conversion revenue in Fairfield, Oak Bay area, up $150,000.

APT. BLOCK
From 12-14 suites.
From 12-14 suites.
Please call,
477-0191 SYL SHUMKA 595-1337
Royal Trust

245 REVENUE PROPERTIES WANTED

APARTMENTS WANTED
30 to 100 suites for serious purchaser. Cash or Cash to Mortgage. Quick Decisions. Call FRED or JUNE CARVER 385-8664 or HENDERSON REALTY LTD. 385-9741.

WANTED
25-30 suite apt. block up to $550,000 and 50-60 suite apt. block up to $1,000,000.00. Preferred location such as Fairfield or James Bay. Call OLE KNUDSEN 479-2764 or CHES HAYS 721-3727 or Royal Trust. 384-8001.

247 COMMERCIAL OR INDUSTRIAL PROPERTIES

WESTMONT REALTY (1977) LTD. 388-4434

URGENTLY WANTED
Approx. 20,000 sq. ft. M2 zoned land in high traffic location. Greater Victoria area. Will take long term lease, or will buy. Courtesy to Realtors.
WAYNE BUTTERFIELD
388-4434 383-0408

DOWNTOWN COMMERCIAL $57,900
Two blocks to City Hall. Presently has old house grossing approx. $600 per month. Building has approx. 2000 sq. ft. Ideal for conversion to offices, retail etc. Cheaper than paying rent.
WAYNE BUTTERFIELD
388-4434 383-0408

19 SUITES APPROVED 17,700 SQ. FT.
Ready to build. Owner will consider share scheme. Good financing available. Call for details:
WAYNE BUTTERFIELD
388-4434 383-0408

DUPLEX LOT
Excellent serviced lot (8,000 sq. Ownermayca ft.) ready for building. Clear Title Owner may carry. Asking $30,000
WAYNE BUTTERFIELD
388-4434 383-0408

S X S DUPLEX
Located in quiet area close to schools and shopping. Main floor consists of bdrm. suite each side and there is a 2 bdrm. self contained in-law-suite in ground level basement on one side. Reduced price of $79,900. Includes all appliances. MLS
388-4434 BILL SIDHU 477-5382
388-4434 JOHN BUNYAN 383-7777

KEATING X RD. 68,500 SQ. FT. WAREHOUSE SITE $178,000
$2.60 per sq. ft. for CHOICE CORNER SITE with terrific exposure, Keating X Rd. and Oldfield Rd. Development plan available. EXCLUSIVE LISTING. Call Don Munro.

CITY LOCATION M-2 ZONING 7,300 SQ. FT. $66,500
Situated on Dunedin St. between Douglas and Sumas. Last remaining M2 zoned site with existing older home rental. 54'x135'. Don Munro. Victoria Realty Ltd. 386-3585 or 477-1705.

DOWNTOWN VICTORIA RETAIL OFFICE BLDG.
This very attractive complex has been completely rebuilt to todays bylaws and standards. Fully leased (5 yrs. plus 5). Grossing over $175,000 annually — low overhead. Adjoining lot with plans (or finished) for additional 13,000 sq. ft. of office bldg. also available. Asking $1,535,000. For further information call:
LEO PIGERT
or EVAN WILLIAMS
at 388-4434 anytime
WESTMONT REALTY (1977) LTD.

Commercial Building Strategic Corner
EXCELLENT traffic exposure on this DOUGLAS, BURNSIDE location. Suitable for retail, servicing or offices with 2500 sq. ft. on the main. Consists of 2 offices, wawshrooms, showroom plus working or storage area. Extra storage area of 900' sq. ft. in basement. Building recently remodeled and in excellent repair, ample on and off-street parking. Asking $145,000. MLS 34853. CONTACT BILL KOZAK, 388-6275, pager 2800 res. 385-0035 or 386-6164 at CASTLE PROPERTIES LTD.

TRADE
Trade your house or what you have on a local 1,200 sq. ft. commercial centre with 2 stores and a 4 bedroom suite. The one store is set up for a restaurant operation. For further information please call HUGH YEREX; at 592-2407 or 479-8169.
MARGETTS & GOWER
OAK BAY PROPERTIES LTD.
2227 OAK BAY AVENUE

ESQUIMALT
Zoned, R3 T.L.
20,400 sq. ft. fronting on 2 streets. 2 homes on property presently rented. Close to shopping. Asking $108,000
For more information and to view please call:
388-4271 Oliver Douglas 598-392[illegible]
388-4271 Ted Wilkinson 652-277[illegible]
J. H. WHITTOME & CO. LTD.

GUARANTEED RETURN
This 16,000 sq. ft. industrial building is located in the expanding industrial area in Central Saanich. All leases triple net to eliminate management problems.
PRICE $500,000
AGE 1½ YEARS
For further details please call
Charronne Douglas
VIDCO
388-4232 388-6568

COMMERCIAL-WAREHOUSING
In a new devellopment area of Colwood, 2 separate parcels, adjacent to each other, consisting of 1.4 acres and 1.01 acres. Direct all enquiries to
478-5561 GAIL JENKINS 478-6458
BLOCK BROS. REALTY LTD.

APARTMENT BLOCK 30 SUITES
Here is a dandy buy for someone. Financial statement available. Only $16,350 per suite. FULL PRICE ONLY $490,000. CALL HAROLD WARE R.I. B.C. CASTLE PROPERTIES, office 386-6164 or res. 385-1580.

GENERAL
Commercial zoned. 1.55 acres in Colwood business section. Presently 15 unit operating motel with 2 bedroom owner's suite. $275,000 owner will carry some financing. Call LARRY LINEHAM 595-0134 or National Trust 595-2121.

3403 SEYMOUR
CORNER LOT. Good investment property with apt. potential. For details call:
MARGARET WILSON
383-4569 388-7557
CAPITAL CITY REALTY LTD.

GOOD PARKING
Retail, offices or warehouse. $129,900. 3930 - 3932 Douglas Street.

250 HOUSES FOR SALE

$39,900
By owner, 2 bedroom home, Strawberry Vale. 595-5239.

4 BEDROOM, FAMILY ROOM, rec room, sewing room, etc., etc. Large private lot. $69,900. Call 652-2620.

BY OWNER, 3 YEARS OLD, 3 bedrooms, corner lot in Glanford area, $57,500. Mortgage assumable. Call 479-2450 or 478-3263.

3 BEDROOM, 2 STOREY, FULLY renovated Tudor style house. Glanford-McKenzie area. Must be seen. $51,000. 652-1863.

TWO HOUSES ON ONE LOT, Saanich, $500 down, $256 per month, live in one, rent the other, $46,800. (Private) 478-4671.

LANGFORD AREA, BY OWNER, 3 bedroom house, fireplace, sundeck, fridge, stove, washer, and dryer. 478-1327.

250 HOUSES FOR SALE

Century 21
MAYFAIR REALTY
Mayfair Centre
386-2955

NOW OPEN
6 DAYS
For I.C.B.C. Real Estate and insurance
WED., THURS., FRI. TO 9 P.M.
AND ALL DAY SAT.
WE'RE HERE FOR YOU

OPEN HOUSE
SAT. 1:30 - 4:00
4017 Dawnview Cr.
(Off Edgelow)

This brand new 3 BR home has been expertly planned and constructed by reputable builder. Many extras to compliment the attractive decor. Lovely kitchen with eating area. Ample dining room area. 2 baths. Full basement can be easily developed. Quiet street, close to U-Vic. Price $74,500 MLS. GEORGE WALL, 386-2955 or 477-0548.

OPEN HOUSE
SAT. 1:30 - 4:00
1171 WESTRIDGE
(Off Munns Rd., Highlands area)

Rural character on mountain side 2.6 acres, doughnut shape with garden centre. 2 bedrooms, gourmet kitchen, heated pool and sauna, intercom, patio and barbecue area, 2000 sq. ft. MLS $67,500. TED CHARTRES, 386-2955 or 478-3065.

OPEN HOUSE
SAT. 1:30 - 4:00
3513 QUADRA ST.

Quick possession. Immaculate character home with seclusion. Possible two family living. Over 3000 sq. ft. on 2 levels. 4 bedrooms, 2 full baths, large living room with fireplace. Formal dining. Huge recreation area. Large carport with extra parking. Mature shrubs assure seclusion. You owe it to yourself to see this. LOU BLOOMFIELD, 386-2955 or 477-0432.

OPEN HOUSE
SAT. 1 - 3 P.M.
176 LURLINE

Better late than never — you missed the super productive fruit trees and vegetable garden on this huge lot, but the fully updated home with 3 bedrooms and full basement is still available for only $48,900. ROCK CHALIFOUR, 386-2955 or 388-6275, Pager 846 or LEIGHTON NOBLE, 386-2955 or 721-3047 (Victoria).

OPEN HOUSE
SAT. 1:30 - 4:00
629 LAMPSON ST.
$34,900

Cute 2 bedroom starter home on super lot. Easily financed with a low down payment. Check and compare. Exclusive with PETER SYKES, 386-2955 or 382-3216.

OPEN HOUSE
SUN. 1:30 - 4:00
9573 CHRISTINE

See display ad in Financial Section. LEIGHTON NOBLE, 386-2955 or 721-3047 (Victoria).

PRIME TIME

The prime time to buy an older home is when it is fully updated, roof, gutters, electric, plumbing, etc. This 2 bedroom full basement home has it and a fireplace too — only $43,900. Call now BRENT MORRISON, 386-2955 or 383-8236, ROCK CHALIFOUR, 386-2955 or 388-6275, Pager 846.

MUST SELL

It's got to go now — 3-4 bedroom plus rec. room, full basement, separate dining room, livingroom with fireplace. Only $44,900 for this Gordon Head townhouse. ROCK CHALIFOURE, 386-2955 or 388-6275, Pager 846 LEIGHTON NOBLE, 386-2955 or 721-3047 (Victoria).

HEADACHES?

Looking for lower priced homes, too small, need too much work. I have listed a 3 bedroom, full basement home with a new sundeck that is being sold under a court order. Act now, it must go before month end and it will at $36,900. Call PHIL McCLELLAND, 386-2955 or 385-6858.

SEARS

Close to all your needs and yet a very secluded lot. House offers 3 large bedrooms (indirect lighting in master) and many extras like a cedar wall in bathroom, lots of storage, garage and private patio. Owner wants action and at $57,500 it is worth your inspection. MLS 34849. MARION BRADSHAW, 386-2955 or 477-4125.

COUNTRY FEELING

Trees, fresh air, at this 4 bedroom split level home. Basement fully developed with rosewood panelled rec. room. Home has had loving care and awaits your inspection. Come and view with MARION BRADSHAW, 386-2955 or 477-4125.

T/C TOWN AND COUNTRY REALTY
3579 DOUGLAS ST. 382-7276

3-Level SPLIT
$67,500

Located in prime Gordon Head area. A 7-year-old 3-bedroom home. Living room with fireplace. Dining rm with sliding glass door to sundeck, bright kitchen with eating area, 1½ baths, TV room or 4th bedroom in half basement; easy care level lot with many trees and shrubs and ample room to park motorhome or boat; back yard fully fenced. Phone Jim Webber, 382-7276 or 658-5977 (res).

2 FOR 1

This can be your gain. Older 4 Bdrm house (with 2 yr old renovation) on ½ acre in Glanford area. Live in the house and subdivide a lot. All services are in. Full Price $65,000. (New MLS). For complete information Ph. Jim Webber 382-7276 or 658-5977.
Town & Country Realty

OPEN HOUSE

Come and see this spotless, high quality, 4-bedroom home. Owner-built by master craftsman and now must sell. See me, Sat. $75,900. Allan Klenman, 592-9771 or 382-7276.

SAT. SEPT. 16
1:30 - 4:00
2859 HAGEL RD.
$42,500

A cosy 2-bedroom home ideal for a starter. Put your rent to work and start banking equity. Call Allan Klenman, 592-9771 or 382-7276.

OPEN HOUSE
Sat and Sun. 1:30-4:00
1588 North Dairy Rd.

Super starter or retirment home. Two good size bedrooms Modern kitchen with lots of cabinets, stove, fridge, dishwasher. W-W carpet and fireplace in large living room. Reduced to $49,500. Now is your chance to get started.
Art Mauger 656-6509
GORDON HULME LTD. 656-1154

$49,900

3 bedroom, double garage, clean as a whistle. Sound interesting? How about $2,500 D.P? Call me for details. (MLS)
Brian Higgins 658-842 or
PACE PROPERTIES 595-2413

250 HOUSES FOR SALE

the Permanent
3647 SHELBOURNE 477-0141

OPEN HOUSES

SAT. & SUN., 2-5
1321 FINLAYSON

$41,000 if eligible for $2500 grant. 2 BRs ensuite, DR, modern kitchen, updated wiring and plumbing. Full basement with workshop and garage. Let's discuss finance.
BRUCE BATEMAN
477-0141 384-2827

SAT. & SUN., 12-3
NO. 13 — 3987
GORDON HEAD RD.

swimming pool for year round enjoyment, near all school levels and university. Spacious LR with wood burning FP, 3 BRs, 1½ baths, covers 1200 sq. ft. PLUS a basement for more development. VACANT AND READY for occupancy. LOOK AT THE PRICE!! SWIMMING POOL. $44,000.
WALLY MICHAELS
477-0141 477-4884

SAT., 2-4
3034 DONALD ST.

neat 2 BR no-step bungalow in Gorge. Only 5 per cent down to qualified buyers. LR with FP, family kitchen. Only $44,900.
DOLORES MILES
477-0141 652-2735
FERN COLOMBIN
477-0141 479-0229

SAT., 1-4
1287 FILMER

No steps, no stairs, quality throughout. 3 BRs, LR, DR. Well landscaped yard. See you Saturday or call JACK HOWES, 477-0141 or 658-5100.

TIME:
SAT. & SUN., 2-4

PLACE: 4047 BLENKINSOP RD., North of McKenzie. OCCASION Opportunity to view a lovely home with acreage in the valley. Asking $88,900. Call LINDA anytime at 477-0141 or 479-8565.

THE PERMANENT

Henderson Realty Ltd.
385-9741 (anytime)

OPEN HOUSE
Every Afternoon
2-5
859 DALKEITH

Gracious new Traditional style home on approximately 1 acre of partially wooded land overlooking Ardmore Golf Course. Large living room with fireplace, separate dining room, family size kitchen and large eating area. 3 good sized bedrooms and partially finished bedroom or craftsroom in full high cement basement plus huge family and games room with fireplace and a workshop. There are 3 4-pce. baths (one ensuite), laundry room, decks and patios. Lots of storage space, intercom throughout. Many extras too numerous to mention. Double garage with automatic door. A must to see for those wanting privacy and a quiet living. A quality home in a new subdivision with every convenience and room for your own tennis or shuffle board courts and garden if desired. Price $135,000. For further information call 385-9741 or BOB GIBSON 658-5153 or 656-3248 anytime.

SOOKE WATERFRONT

On 1.9 acres approx. 135 ft. waterfront in Sooke Harbor with magnificent view of the harbor, East Sooke, Straits of Juan de Fuca and the Olympics. Older family home completely renovated — has self contained suite and 2 cottages showing $400 per month revenue. Also an indoor 20 x 30 heated swimming pool. Vendor will carry considerable paper to responsible purchaser. This is a real opportunity for someone to acquire valuable waterfront with very reasonable financing. For further detail call 385-9741 anytime or BOB GIBSON 658-5153. Price $125,000.

Fort Linden Area
$51,900

Character type, older home, large separate dining room. Living room with F.P. Large Kitchen, 3 bedrooms, 2 bathrooms. Laundry room. Could be investment. Zoned R31. For further information call JACK PARKER 598-8352.

$52,900

Super family accommodation. 3 Bdrms, full basement. Separate dining room. 18' living room with fireplace. Wall to wall. Double lot. Good fruit trees. A real bargain.
BILL McCARTER 592-3970

Charman Pacific Realty Ltd.
608 Broughton Street

DRIVE BY
617 JONES TER.
CHOICE AREA
IMMACULATE
HOME

WITH LUXURIOUS WALL-WALL CARPET THROUGHOUT. THE ATTRACTIVE INTERIOR FEATURES 3 BEDROOMS. LIVING ROOM (FIREPLACE), AND IN-LINE DINING ROOM WITH SUNDECK OFF. APPEALING KITCHEN. 4 PCE. VANITY BATH. FULL HIGH BSMT., WITH 28X12 RUMPUS ROOM. BEAUTIFULLY LANDSCAPED LOT. VIEW THE OUTSIDE, THEN PHONE ME TO SHOW THE INTERIOR — WITH THAT LITTLE DIFFERENCE YOU WILL APPRECIATE. CALL L. MARSHALL, CHARMAN PACIFIC REALTY 385-9765 or 479-3234.

GEORGIA PARK TERRACE
EXCEPTIONAL
EXECUTIVE HOME
PANORAMIC VIEW OF SEA
AND MOUNTAINS

Four levels allow privacy for family activities. Main level includes living room with fireplace and bay window, adjoining dining room with french doors to porch and large enclosed patio, kitchen (Citation cabinets, built-in dishwasher, etc.) Elegant spiral staircase up to den, main bathroom, three bedrooms. (Master bedroom has full bathroom ensuite, private sundeck off.) Down to spacious panelled entrance hall, large rumpus room with sliding doors to patio and back garden, laundry room, two piece bathroom. Stair case down to lower level, including workshop, storage area, large extra bedroom or hobby room, small sewing room. Many other attractive features in this unique home. Asking $125,000 MLS FRANK CARR 385-9765.

BY OWNER, 1640 SQ. FT. LOG house, 2 bedrooms plus den, separate dining, living with rock fireplace, cozy kitchen with solid oak cabinet, large private patio. Offer at $61,500. 478-0529 after 5.

250 HOUSES FOR SALE

MANN
T. L. MANN & ASSOCIATES LTD.

LOW
DOWN
AND
DIRTY!
$1,000 DOWN
$29,900
GERRY MARTIN
598-5144 477-7050

NEW
CONTEMPORARY
DESIGN — $69,900

Lovely lot in the established Lakehill area, fresh new design and quality building all go together to make this a fine new home buy! 3 large bedrooms, massive fireplace, unique 3 level split design, home incorporated patio sundeck area for extra usable private living space, thermopane windows and your choice of carpets, cabinets, bathroom fixtures etc. MLS. Call me now!
GLENN NICHOLLS
598-5144 598-7689

FOR SALE
ROYAL OAK/CAREY TILLICUM
2 handyman specials
SHELBOURNE-CEDAR HILL
2 bedroom home, 240 ft. lot, 2 workshops
LAKEHILL
3 bedroom, full bsmt., 2 fireplaces.
3 bedroom, in-law suite.
JUBILEE
2 rooming houses full rented, net 5 and 10 thousand annually.
ALSO FOR SALE
Building lots and investment opportunities priced from $25,500 to $85,000. For details and viewing call
RALPH KELLER 598-5144 (24 hrs.)

OPEN HOUSE
Royal Oak
4490 Viewmont
Sat. and Sun.
1:30 - 4:30

Good sized lot, older home with potential. New roof. $47,500.
RALPH KELLER 598-5144 (24 hrs.)

VIC WEST

This home has rcvd. too much tender love and care. Beautiful rock fireplace, mirrored wall, handsomely renovated. Great for one person or retired couple who don't want to work on the house and yard. 2 bdrooms down, 1 up for company. See it and make an offer. Owner needs larger home for expanding family (wife also rcvd TLC). Listed at $56,500. Call
RALPH KELLER 598-5144 (24 Hrs.)

TAKE A LOOK

Make an offer on this two-storey, full basement, four bedroom, character house in the Gorge area. Two bathrooms, newer plumbing and wiring, front veranda, fruit trees. Beautiful home at only $53,900. MLS.
598-5144 DAVE HELM 598-2658

OPEN HOUSE
SUNDAY 1 - 4
1055 DAMELART
WAY
BRENTWOOD
DISTRESS
REDUCED $6,000

New 1½ storey home with 2800 sq. ft., sunken liv. room, family room, den and 3 bedrooms. Double garage. Beautifully designed tudor home with great quality. Asking $91,500 — your offer still considered.
KEN MANN 598-5144

THIS CHARACTER
HOME

has stained glass, high ceilings, fireplace and dining room with built-in buffet. There's 3 bedrooms plus a large kitchen with sliding glass doors opening onto a sundeck. Asking $49,000.
GLORIA JONES
598-5144 383-2825

DFH
D. F. Hanley & Associates Ltd.
1557 McKenzie 477-7284

SHOAL BAY
SECLUSION

Stately older home providing total seclusion in South Oak Bay. Property is approximately ½ acre with frontage on two streets. Built in 1927 this storey-and-a-half home has a large living room, separate dining room and a family kitchen. An addition in 1967 added a master bedroom wing of substantial size giving a total of four bedrooms. Some attention to decoration and grounds-keeping will be in order to provide the maximum comfort. If privacy is a priority, this home merits your inspection. Priced at $160,000 and offered exclusively with:
DAVE HARDING
479-0344
D. F. HANLEY & ASSOCIATES LTD.
477-7284

$5,000
DOWN

will place you in a home with 3 bedrooms, 2½ bathrooms, large rumpus room on the asking price of $63,500.

LANGFORD

3 bedrooms, 2 bathrooms on ½ acre lot. Huge kitchen with built-in's, nice decor with white fireplace in Dining Room, Large Family room, Asking $69,900.

Gordon Head Split

Brand new 3 bedroom, contemporary style house with huge master bedroom with balcony, vaulted ceiling in a sunken living room with false beams, 2 bathrooms, nice setting among the trees, partial views over Gordon Head. Asking $94,500.
For more information or a personal tour on any of the above exclusive listings, please phone
HARVEY A. SIMONS
477-7284 (24 hrs) 477-2977 (Res.)

PRICE
REDUCED
SUPER BUY
$49,900
3022 MILGROVE

Special home for the starter or retirement set. 2 bedrooms on Main plus 1 down plus childrens area up (could be 2 BR's extra). LR with F.P. Large Kitchen and 4 pce. bath. Full height basement with drive-in garage. Lot is 133'x50' fully fenced, don't miss this M.L.S. buy. Call now
DAVID SOUTHALL
477-7284 (24 hrs) 652-1201 (res.)

250 HOUSES FOR SALE

BLOCK BB BROS.

SELL THRU VIDEO
OPEN HOUSE
OPEN HOUSE
OPEN HOUSE

SOUTH OAK BAY
OPEN HOUSE
SATURDAY 1 - 3 P.M.
1358 HAMPSHIRE RD.

Situated close to village a pleasant home, 3 bedrooms on main floor, 4th in full high basement. L-shaped living and dining room, kitchen with dining area. Drive-in garage. Easy care garden. Realistically priced at $62,500.
Yvonne Allabarton
385-1900 Res. Off. 477-1841

NEW! $47,900
OPEN HOUSE
SAT. 1:30 - 4:30 P.M.
1006 TATTERSALL

You may be the first to call on this very attractive 2 bedroom Tudor style home. Very solid, very charming, very well treed. Very well priced. Very good basement. Very convenient location. Everything is VERY on this fine home. Call me!
Residence Office
477-8208 Fred Dieleman 477-1841

1747 LEE
SAT. 2 to 4

This Royal Jubilee area 2 storey 3 bedroom home is only 4 years old and in "move-in" condition. Ideal for the working family. Main floor includes 20 ft. family room and 2 piece bath. Bedrooms and spacious 4 piece bath up. Carpet throughout and tasteful decor. Well priced at $56,900.
Bill Rempie Office Ted Walford
658-5794 477-1841 598-1420

2982 Glen Lake
OPEN HOUSE
SATURDAY 1:00 - 4:00 P.M.

Private and peaceful with a back yard full of huge lovely cedars. Starter's delight is 2 bedroom no-step bungalow, very clean, on a beautiful 75'x150' lot. Reduced price $47,900.
Dave Vogelgesang
388-5464 pgr. 760 Off. 477-1841

OPEN HOUSE
SAT. SEPT. 16
2-4 P.M.

2628 SHELBOURNE. Large kitchen, dining room, nook in kitchen. 3 (could be made 4) bdrms. up. Laundry fac. on enclosed back porch. Large lot. Needs a bit of fixing up. Price $41,900.
386-3231 Chris Kruizinga 478-0686
386-3231 Myrna McGee 382-9329

OPEN HOUSE
SAT. 2 - 4:30
809 ORONO

3 yr. old, 1248 sq. ft., immaculate 3 BR, 2 bath home on a cement slab. Fenced yard, garden, greenhouse and metal shed. Asking $55,700.
Don and Shiri Mills
386-3231 478-6139

2 BDRM. - OPEN
CHARACTER $49,900

SAT. 2:30-4:00. 966 TATTERSAL. Here's a gorgeous 2 bdrm., full bsmt. home, bright, spacious and loaded with character. The lot gives privacy and an excellent garden area plus drive-in garage. Your host:
386-3231 Bob Hahn 595-1642

2.08 ACRES
OPEN SAT.

12 NOON to 2:00 P.M. 385 QUAYLE RD. Do you have any idea what peaceful surroundings are like? If you do you will appreciate this gorgeous piece of God's countrry plus a 4 bdrm. redecorated ranch style home. Reduced to $125,900. Your host:
386-3231 Bob Hahn 595-1642

FOUND ANOTHER GEM

Sparkling 4 bdrm. DUTCH COLONIAL HOME. 2½ baths, 2 FPs, fully developed with approx. 1400 sq. ft. on main floor. Situated on 120'x200' VIEW LOT with extra paved parking. Semi-covered sundeck plus full length veranda. $98,500. NEW MLS 35861.
Gerrit Klootwyk
386-3231 479-3313
Block Bros. Realty Ltd.

565 HEATHLY

FRIDAY AND SATURDAY, 1:30-4:00. Across from Hatley Park shopping centre in Colwood. 3 BRs, full bsmt. with extra bedroom and rumpus room with bar. Older home in good repair, needs a lovely family. QQuiuet neighborhood close to all conveniences. Priced for quick sale.
478-5561 Guy Nordquist 478-0840

786 MATHESON PLACE

SATURDAY AND SUNDAY: 1:30-4:00. Panoramic view from this immaculate and tastefully decorated 3 bedroom bsmt. home on a picturesque lot. Join me for a cup of coffee.
478-5561 Pat Walker 474-1581

GORGEOUS GORGE

Lovely, easy care, 2 BR Tudor style home close to shopping and schools. Large LR with fireplace, DR, separate garage, searstex exterior, bus at door. Great starter or retirement home and only $52,500.
478-5561 MIKE MYERS 478-6349
388-6275 ppager No. 799

COLWOOD

3335 FULTON RD — Triangle Mountain beauty with views. $66,500.
3040 PICKFORD — Estate sale 2 BR bungalow with separate garage-workshop. Asking $39,500.
2930 CAROL ANN PLC. Vacant immediate possession, fully developed up and down. A must see. Reduced to $64,500.
505 SALTON. A beauty, tucked away on ½ acre lot. 3 BR on main with extra BR, family room and bath in full bsmt. $58,500.
2777 KINGSWOOD, quiet cul de sac opposite Royal Colwood Golf Course. 1560 sq. ft. on the main with extra rooms in full bsmt. Separate double garage. $65,900.
478-5561 Norma Saunders 478-9182
478-5561 Bill Lewis 478-5818

$37,000

Two bedroom charmer. Needs some work. Renovation money available. Call me for details.
GLORIA McCLEAVE
478-5561 478-2985

SUNNY SOOKE
$47,900

3 or 4 bedroom home located on 1-3 acre and affording beautiful water views from the living and dining rooms, also from the sundeck. Solidly constructed and very tastefully professionally renovated. Bsmt. Workshop wired for heavy duty tools. Kitchen garden, fruit trees, blackberries and greenhouse. Close to schools, shops and bus route. Sooke's best buy at $47,900.
478-5561 Guy Nordquist 478-0840
478-5561 John Robinson 478-7041

SAANICHTON RANCHER

Check these features:
—3 bedrooms (good size master)
—bright kitchen with family eating room
—L.R. with vaulted ceiling, F.P.
—access to patio from D.R. or kitchen
—separate laundry room
—double carport
—large landscaped lot (68x134)
—2 years old, in a growing neighbourhood of homes.
—here's the best part — $58,900.
For details or viewing, please call me.
Brent Gerrett 388-5464 No. 552
Office Residence
477-1841 598-7634

FIRST TIME SPECIAL
REDUCED TO $39,500

You're on your own — in your first home at last! It's an older home on a quiet street. Recently and carefully renovated. New quality carpets and improvements which give comfort and charm. 2 bedrooms upstairs, a large kitchen with bright eating area, a cozy den, and beautiful L.R. with parlour stove F.P. On a compact easy-care lot with a cute back garden. Neat as a pin and yours for $39,500. Call me to view.
Brent Gerrett 388-5464 No. 552
Office Residence
477-1841 598-7634

250 HOUSES FOR SALE

BLOCK BB BROS.

COLWOOD GOLF COURSE

Beautiful large treed lot (room for tennis court) with underground sprinklers adjacent to golf course in a fine area of Colwood. Well planned split level home with eight complete rooms plus part bsmt. If you like space, graciousness and sport, see this at $76,000.
478-5561 BOB PAUL 478-2477

EXCELLENT STARTER

Nicely landscaped lot in a quiet area. Lovely character home of 3 BR'S set well back from road. A well maintained home with many charming characteristics. Well priced at $43,900. MLS.
478-5561 BOB PAUL 478-2477

IMMACULATE
BUNGALOW

Extremely well landscaped lot with fenced back yard and excellent workshop. The 3 BR, no step home is one of the nicest you will see on the market. When you view this property you will love it. $49,500. MLS.
478-5561 BOB PAUL 478-2477

¼ ACRE
WITH HOUSE
REDUCED TO $38,500

Beautifully restored, this cozy one bedroom home is perfect for the single person or newly wed couple. 5 minutes from downtown. Lots of room on the large lot for pets, garden, R.V. or hobby requiring elbow room. At 38,500 it's certainly affordable. Call us to view, then make an offer.
Gerry Lloyd 479-4105
Office 477-1841
Brent Gerrett 598-7634

CADBORO BAY
ACROSS FROM BEACH
SUITE POTENTIAL

An Immaculate, versatile 3 bedroom home close to 10 Mile Point, a beach access just across the road. Large family room with fireplace. 3 bedrooms. Private back garden with fruit trees and vines. Excellent potential for separate suite. Built 1962. Offered at the very reasonable price of $78,000.
Residence Office
598-1420 Ted Walford 477-1841

SECLUDED, NO-STEP
CADBORO BAY
30' SWIMMING POOL

A secluded 3 bedroom no-step bungalow on landscaped garden. Living Room with fireplace. Kitchen with good dining area. Fully fenced and private back garden with in-ground swimming pool equipped with full bubble for winter swimming. Offered at $76,500.
598-1420 Ted Walford 477-1841

ELK LAKE
FRUIT TREES

Across the road from swimming and boating on ELK LAKE. 3 bedroom large family room. Living room, family kitchen. Secluded back garden with fruit trees. Excellent parking for camper and boat. Offered at just $68,500.
598-1420 Ted Walford 477-1841

JACK MEARS
OAK BAY REALTY LTD.
2194 OAK BAY 598-3321
Where Trust Is The Basis Of All Business

OPEN HOUSE
1197 TRANSIT
SOUTH OAK BAY
SUN. 2 — 4 P.M.

This 3 bedroom home nestled on beautiful grounds offers gracious living room with fireplace, separate dining room, 1½ baths, sun room overlooking formal garden. MLS 34449. GIBBY McLEOD 598-2264 or ROSELLE JACKSON 598-1093, or 598-3321 anytime.

WATERFRONT -
OAK BAY
WILLOWS.

A rare opportunity to acquire a fine waterfront property in the heart of Oak Bay. Beautiful professionally landscaped garden extends right to the beach. Panoramic views from Mt. Baker to the Olympics. The modern house is immaculate inside and out, containing 3 large bedrooms, spacious living room with fireplace and sun deck off, separate dining room, additional bathroom. This most attractive property is offered at $139,000. To view please call JOHN BARNES 598-3321 or 598-4243.

THREE FINE OAK BAY
HOMES . . .

— A charming two storey home backing onto the Victoria Golf Course. Beamed living room and dining rooms both with fireplaces, sun room, kitchen with breakfast room overlooking the golf course. Play room-den opening onto a large deck, four bedrooms, two and half bathrooms. An ideal family home in a most desirable location. Offers to $142,500.

— This outstanding two level contemporary home offers beautiful City of Victoria, ocean and mountain views. Large beamed entrance, beamed living room with stone fireplace, dining room with patio, well planned kitchen with breakfast area, beamed family room with bar, five or six bedrooms (master suite with bathroom, large cupboards and study), play or hobby room. Balconies and sun decks off most rooms to take advantage of the views. A fine new family residence being offered at $198,000. (MLS)

— A superb Uplands Waterfront home set in a secluded garden of 0.62 hectares (1.55 ac) Drawing room over looking Loon Bay, dining room with French door to garden, den with stone fireplace and door to a large sun deck, modern kitchen with eating area overlooking the ocean and garden, billiard-family room, utility-hobby room, four bedrooms master ensuite bathroom and French door to morning patio), three bathrooms, large attic suitable for development. This carefully maintained residence is being offered at $315,000.
View by appointment with PETER NASH 598-3321, 592-3473.

CAPTIVATING VIEWS
NIGHT AND DAY!

Inner harbour views, extraordinaire! Plus Mt. Baker view, Olympic Mt. view and miles of ocean spread out before you. This high SUNNY location offers QUIET and convenience. Short walk to shopping, rec. centre and sauna, large workshop, an established popular building. The master bedroom is very large with huge walk-in closet. Bright den. The in-line dining room, living room arrangement is 30 feet long and designed to take advantage of the gorgeous view. Ensuite storage room plus extra cupboards. Zestful and impeccable decorating throughout. Bonus!! Low maintenance and low taxes! Try to beat this one at $45,500. JACK PETRIE 598-8736 (res) or 598-3321 (bus) MLS 35046.

Member
Relocation Services Canada

NATURAL CEDAR
GREEN FERN
3 BEDROOMS
DOUBLE LOT
BRAND NEW
BUY IT

Clarke and Peebles Construction Ltd. offer this contemporary home for sale. It's beautiful. 922 Nicholson (off Quadra, north of McKenzie) 479-1365, 479-2056.

BY OWNER, CUTE 2-BEDROOM home, close to Westbrook Centre, $37,900. 478-9786.

250 HOUSES FOR SALE

National Trust Realtor
HILLSIDE MALL
595-2121
3960 QUADRA
479-7161

OPEN HOUSE
3720 SAANICH RD.
SAT % SUN. 2-4
$51,900

Family home in popular town and country area-living room with fireplace, panelled den, kitchen with dining area, two bedrooms and four-piece bath, rec room with bar plus 3rd bedroom down, drive in garage with extra space for parking-owner will carry large mortgage at low rate.
JUNE HOUGHTON
477-6185 595-2121

BETTER HOME AND GARDEN

Nicely treed half acre property in North Saanich. Near the experimental farm. Three bedrooms on the main with 1½ baths, two more down plus a 3 piece bath. Large family room and wrap around sundeck, over 2160 sq. ft. $109,500. GRAY LAITE 656-5267, SID HASLAM 477-1994, 595-2121.

$44,900

Owner transferred and must sell this attractive home located at 3114 Mars St. Large livingroom, spacious kitchen, bedroom and bath on the main. 2 more bedrooms and rec room in lower level. Sundeck and nice yard with fruit trees. New MLS.
JUNE HOUGHTON
477-6185 595-2121

OLD CHARM

Extra large lot in a choice location (Mount Tolmie) with a delightful older 2 bdrm home (m. bdrm 16.6x12.6 in size). Unique living room with red brick fireplace, built in buffet and plate rail all in dark finish. Basement hotwater heat attached garage. Realistically priced at $64,900. Call RON CROW (anytime) 592-4989, 595-2121.

QUIET SECLUSION

Located on a beautiful ½ acre lot in North Saanich, this superior two year Tudor style home has over 1700 sq. ft. on the main. 3 large bedrms, 3 bathrms and attractive family room adjoining kitchen. An exciting home priced at $16,000.
JUNE HOUGHTON
477-6185 595-2121

Spotless family home and nice in-law suite. 2 years old Main floor 1144 sq. ft., 2 FP, walking distance to Town and Country, some view of Swan Lake $7,800. ML No. 34895.
ERIK HANSEN
Bus. 479-7161 Res. 479-3224

LAST HOUSE

Price slashed and still open to all reasonable offers — Now only $65,900, over 1300 sq. ft. main flr. 3 bedrooms, 1½ baths, rock heatilator fireplace, 3 yes. 3 sundecks, formal dining room, thermo-pane windows - dble. CP full basement - plus, plus for further details R. W. RHODES 479-9241 or 479-7161.

IT'S A WINNER!

A better quality home on Mt. Tolmie with views of the city lights and the ocean beyond. Large living room, separate dining, 2 bedrooms, 2 baths, and panelled den, drive-in garage. Nicely landscaped, ideal living. Exclusive $82,500.
GRAY LAITE 656-5267
SID HASLAM 477-1994 595-2121

LAKE HILL
TWO BEDRMS. PLUS
THREE BATH RMS

Near new and one of the best planned bungalows I have seen. Pleasant living room, raised open dining room, dream kitchen sun deck off Two spacious bedrms, master ensuite. Fully developed basement. Rec. room bar, F.P. third bedrm, and two pce bath. All bright clean and easily maintained. See it and prepare to buy below replacement cost at $59,750.
MR. DREW 592-0927
OFFICE 479-7161
M.L. No. 35489

SECLUSION

QUEENSWOOD AREA. Terrific 3 split level, 3 bdrm, 2 bath, spacious L.R., D.R. Galley-kitchen, family room. Oil Hot water heat. Just like a park. Patio, circle driveway. Immediate possession. Imagine only $87,500.
DORIS ADAMS
598-1813 595-2121

WATERFRONT

Hidden away from the hustle and bustle is this happy 4-bedroom home on ¾-acre with 105' of waterfront. Why is it happy? Because all of the kitchen, dining room and living room windows catch the sun and the spectacular view the sea scape plus the little boat dock and a hundred extras. Talk about a snug Kingdom that a little touch of heaven within 3 miles of the city centre. Don't talk, call JIM BAILLIE for details. $139,500. 479-4594 or 595-2121.

TRY $3,000 DN.

5 bedrooms, full basement, plus developed attic, fireplace, sundeck, country style kitchen — in excellent condition.
R. W. RHODES
479-9241 479-7161

NEW HOMES

Your choice of 6 new homes from $65,900 to $69,900 located in Gordon Head, Northridge and Central Saanich, for further information, phone
R. W. RHODES
479-9241 479-7161

SUNRISE REALTY
595-3341

SEAVIEW
IMMACULATE
CHARM - BEAUTY
SPACIOUS
HIGH CEILINGS
PRIVATE GARDEN
EXCLUSIVE AREA
$125,000
W. G. MOORE

FAMILY HOME
FOUR BEDROOMS
THREE
WASHROOMS
RECREATION
ROOMS
BEAUTIFUL
CONDITION
FENCED GARDEN
GARAGE &
CARPORT
EARLY
OCCUPANCY
$74,500
W. G. MOORE
388-5464 Pager 700

BEACON HILL

215 St. Andrews St. 2-bedroom house plus basement, attic and recreation room. Parklike property. $65,000 only. 383-2498.

GOOD 4-ROOM HOUSE, TOWN and Country area. Asking only $47,700. By owner. 384-2372.

250 HOUSES FOR SALE

Montreal Trust

OPEN HOUSE
2 - 4

915 RUNNYMEDE PLACE. Details see the financial page of Saturday Times, Sunday Colonist.
386-2111 DEL BECKNER 477-4994

OPEN HOUSE
SAT., SUN.
1:30-4:00
1585 Thornhill Pl.

Brand new west coast cedar contemporary in excellent area for schools, recreation, and shopping. Livingroom has vaulted beamed ceiling — 3 bdrms 2 deluxe bathrooms — quality kitchen cabinets, well finished throughout. All thermo windows. All this located on one of the best lots in the area. Here's value. $78,900 MLS.
386-2111 Del Beckner 477-4994
386-2111 Graydon Hooker 598-2186

OPEN HOUSE
856 ROCKHEIGHTS
SAT. AFT.

Sunny and bright, very clean modern 3 bdrm family home. Pleasant valley views toward Gorge Vale golf course and Mt. Douglas; over your own secluded back garden. 3 level split with easy entrance, plus a large family room and utility with workshop. Convenient to schools, bus, shopping. Real value at $63,500. MLS 35387 "Use our new No Penalty Mortgages"
386-2111 ROY KAISER 477-6813
386-2111 ED PROKOSCH 477-2194

OPEN HOUSE
2747 PEATT RD.
(Off Goldstream)
SAT. 1:30 - 4:00

Spotless 3 possible 4 B.R. home. Bright rooms with classy corner pane windows. Huge L.R. with heatilator fireplace, new w-w, modernized bath. Attached garage, nicely landscaped. MLS 34892 $51,500
DON BECKNER
386-2111 388-5464 Pager 718
GRAYDON HOOKER
386-2111 598-2186

OPEN HOUSE
1142 Old Esquimalt
(Rockheights Area)
SAT., 1:30 - 4:30

A charming home and a delight to show. Featuring 3 bdrms, leaded french doors to living room with brick fireplace, family kitchen, dining room, full high basement, 2 sets of plumbing, updated services and situated on a lovely 61'x150' lot with vegetable garden and backing onto a natural park. Realistically priced to sell at $57,900. MLS Your Host:
386-2111 GARY RESTELL 478-6987

TRANSFERRED
$57,900

Lovely 3 bdrm 2 bathroom Esquimalt home. Cozy L.R. with F.P. Glass doors off D.R. to sundeck. Super kitchen with dishwasher. Full high basement rec room bedroom. Large treed fenced lot backs onto secluded High Rock Park. Immediate possession. Must be sold.
386-2111 ART PEAKER 477-3957

CHARACTER
TWO STOREY

Located on a quiet street off Oak Bay Ave., this character home has had all of the services updated and the old world charm has been maintained. If you're looking for a 3 bdrm. home with convenience to schools, shopping, transportation and rec center, all for only $57,900, this is for you. Call for viewing anytime. MLS 34941.
GRAYDON HOOKER
386-2111 598-2186

LARGE
FAMILY
HOME
½ ACRE LOT

—top quality construction
—high Tattersal area
—unobstructed views
—5 bdrms and den
—hot water heat
—plaster construction
—price reduced to $79,900
This property is priced to sell so call now!
GRAYDON HOOKER
386-2111 598-2186

SOUTH
FAIRFIELD
DUPLEX $46,900

Bright up and down on a large lot, near the ocean. Excellent starter, easy to own. Call today. MLS 3363.
DON BECKNER
386-2111 388-5464 PGR. 718
GRAYDON HOOKER
386-2111 598-2168

3 BEDROOM
FULL BASEMENT
$45,900

Immaculate home, older charmer with beams, panelling. Totally restored and modernized, spotless, separate garage, greenhouse, veg. garden. Must see. MLS 30886.
GRAYDON HOOKER
386-2111 598-2168
DON BECKNER
386-2111 388-5464 PGR. 718

the Permanent
3647 SHELBOURNE 477-0141

PRICE REDUCED TO
$48,500

If you're just starting out or have a small family, this 2-BR bungalow could be just what you're looking for. There is a FP in the LR and a large EA in the kitchen. A 12'x20' sundeck and a full basement complete this clean as a whistle home. Close to Sears, schools and community centre. FOR VIEWING CALL
HARVEY N. MERRITT
477-0141 595-7672

CLOSE TO
EVERYTHING!!!

Spacious family home on a nicely treed corner lot. 3 BRs, large kitchen with EA, FP in LR and a small in-law suite complete this no basement home. Shopping and UVic just a stone's throw away. CALL NOW!
HARVEY N. MERRITT
477-0141 595-7672
"I'M HERE TO HELP YOU"
THE PERMANENT

RETIREMENT
RANCHER
$53,900

Just listed, this 7 yr. old 3 bedrm. bungalow with attach. garage and workshop is a beauty. Oak floors, brick F.P., ceder shake roof. Be the first to see and buy. Jim Ranson, 479-5910, Westgate Rlty. 388-9941. MLS.

STRATA TITLED DUPLEX, GORdon Head, 1472 square feet, $49,900. 477-2372.

250 HOUSES FOR SALE

WESTMONT REALTY (1977) LTD. 388-4434

OPEN HOUSE
SAT. 1:00-4:00
PRICE REDUCED
FROM $84,900 TO $79,900
53 LINDEN AVE.

By the sea, by the park, this 4-bdrm home is a classic beauty, has an excellent floor plan that adapts to modern living. Room for den and library. Space for family room. Lots of workshop area.
GORDON ELLIS
388-4434 anytime

OPEN HOUSE
SUN. 1:00-4:00
2649 SHAKESPEAR

Close to town. $61,900. Better than new. 5 bdrm., 3 up, 2 down, 1½ bath, hardwood floors, large kitchen, fireplace, close to park and schools.
598-1975 LEO PIGERT 388-4434

SEA VIEW
GORDON HEAD
DELUXE HOME
UNDER CONST.
$125,000

This beautiful deluxe family home, over 1600 sq. ft. on main floor, built by one of the best old country craftsman. Will be ready Oct. 1 occupancy. Situated on a large lot in cul-de-sac with lovely seaview. Still time to choose your own favorite floor covering and color scheme etc.
388-4434 LEO PIGERT 598-1975

TREEBANK

Just the house and area you've been looking for, 3 bdrms., den, ensuite with Dynell luxury fixtures. Entertainment sized living room, dining room and entrance. A lady's dream of a kitchen and family room. So many features you must see. Priced at only $133,000. Will consider all trades.
388-4434 WAYNE BUTTERFIELD
383-0408

1002 BAY ST.
$42,900

4 bedrooms, 2 up, 2 down. Good holding property. Presently rented at $300 per month.
388-4434 WAYNE BUTTERFIELD
383-0408

$59,900

8 year old 3 bdrm. home with self-contained 2 bdrm. In-Law-Suite in daylight basement. All this located on 68x120 ft. corner lot. Priced to sell $59,900. MLS.
388-4434 BILL SIDHU 477-5382
388-4434 DAVE TAYLOR 384-2718

SMALL FARM

9.62 acres with modern home, swimming pool, barn, shed, chicken coop and tack building. Owner has horses. Make an offer, exchange, trade!! Asking $129,000. Just 25 minutes to the turnoff Mill Bay - Shawnigan Lake.
388-4434 WAYNE BUTTERFIELD
383-0408

IMMEDIATE POSSESSION
ONLY 2 LEFT
$67,800 AND $69,900

Individually custom designed. Quality constructed to save energy dollars — all thermopane windows. Heavily insulated to and exceeding B.C. Hydro specs. COME TO LONSDALE PLACE. Follow arrow at McKenzie and Blenkinsop. Trade up. Ask about our trade program.
ARNOLD MARR
388-4434 anytime

Cedric Steele Realty Ltd.
388-6258

UPLANDS
$98,000

Superb easy care home in excellent repair with over 1500 sq. ft. on one level close to Uplands Park, shops and bus. I have known this house since it was built in 1955 and recommend it very highly as a retirement home on one level, or, develop the basement as workshop, rec room area and with the four bedrooms on the main you have a super family home. This listing is available for immediate possession and is very well priced so call me now for appointment to view. MLS.
JOHN WEST 388-6258

SIDNEY STARTER

This solid 2 bedroom cottage on a large lot on 3rd St. can be easily financed and is available immediately. The out of town vendor really wants action so call me and write up your offer.
JOHN WEST 388-6258

GARDNERS DELIGHT

The garden of this cozy, well kept, two bedroom English cottage is superb with many rare shrubs. Located on a very private lot in View Royal, it is the ideal retirement home. Call me to view this exclusive listing. $58,900.
JOHN WEST 388-6258

TOP CORNER SUITE
FIREPLACE —
ONE BLOCK TO
DALLAS WATERFRONT

This lovely 2-BR suite offers everything one needs. Lots of ensuite storage; 4-pce. and 3-pce. bathrooms; seven appliances (ensuite laundry); thermo-pane windows; views of city and Sooke Hills; immediate occupancy; make an offer on $54,500. You'll be surprised. No. 45-562 Rithet. Open to View Fri. and Sat. 6:30-8 P.M. MLS.
JEFF POLLITT
388-6258 385-7263
PAUL BREGG
388-6258 383-9865

OAK BAY
$58,900

Spacious (1240 sq. ft.) attractive 2 bedroom home situated on large lot, living room features old brick F.P. Separate family sized DR. Breakfast room in bright kitchen. Hardwood Floors. Full high developable basement. Drive in garage. Updating includes new gutters and downpipes. Must be seen.
JOHN M. HUNTER
388-6258 388-6966

BRAND NEW
3 BEDROOM
FULL BASEMENT
APPROX 1400 SQ. FT.
AND ONLY $45,000
ALEX OR ANITA
388-7557 or 477-8522
CAPITAL CITY REALTY LTD.

YOUR FIRST
HOME?
$41,900
BARGAIN

Use the new Govt. $2500 grant to help buy this newly decorated 2 bedroom home, living room with fireplace, spacious kitchen has eating area, plus extra room upstairs with new carpeting throughout. Town and Country area. Call Greta or Shirley at 388-7557.

OPEN HOUSE
SAT and SUN. 2-5 P.M.
3501 QUADRA

NOT TOO OLD!! — NOT TOO NEW!!
Most appealing 7 rm tudor home offering unusual seclusion, yet only 5 min from town. All spacious rms, 3 bd rms, 3 baths, den, livrm, Sept Din rm. PLUS huge new Rec and Games rm and utility in the full base. Completely updated in 1975, new carpets, roof, kitch, wiring, copper plumbing and concrete patio, etc. Off street parking for 5 or more vehicles. School, bus and shops nearby. A perfect family home. FULL PRICE $84,500.
S.W. ANDERSON LTD.
382-9144 Res. 385-0279

BY OWNER — $39,500
Cosy one bedroom home. Oil heat. Plus $165 month revenue from extra cottage. 2561 Shelbourne Street. 595-4948.

250 HOUSES FOR SALE

KNOWLES REALTY LTD

OPEN HOUSE
Sat. 1:30-4:00
4060 Raymond St. North
$44,900 GLANFORD

A little paint on the outside and "Voila" you have a lovely 2-storey 3-bedroom full-basement home on a quiet street close to schools, shopping and bus lines. Take a look at 4060 Raymond St. North and call me anytime.
HAL BARBER
384-8101 385-1047

CONVENIENT LOCATION

3-BR. 1½ Bath strata duplex with full basement and easy care lot. List 2½ years old. ML 33003. $48,900.
384-8101 Norma Hill 383-7796

CUTE AND COSY
$41,900

2 BR plus an extra room in the full basement. Well tended yard with fruit trees and shrubs. ML 33945. Call: 384-8101 Norma Hill 383-7796

In A Class By Itself

How often have you dreamed of owning an older unspoiled home. Here is your opportunity to be the proud owner of a 3-bedroom charmer. A small but productive vegetable garden and many varieties of fruit trees. The huge lot could possibly be sub-divided providing a high building lot with lovely southern exposure. Plus convenience to schools and transportation. We suggest quick action as values like this sell fast. Price: $64,900.
KEN PORTER
656-5235 384-8101

$37,900
BUY OF THE WEEK!

Gorge area, starter or retirement, 2 bedroom, no basement, warm clean home on large lot with some fruit trees and separate garage. On bus line and close to all amenities. MLS. No. 31409. Call me now: Elenor Sturmey 479-4573 or 384-8101.

WANTED

I have a couple looking for an immaculate two bedroom, full basement home in the Sears, Cedar Hill Rd., Oaklands area up to $60,000. Possession needed very soon. Can you help? If you are considering selling at this time please call anytime. Carolynne Perry 479-7041 - 384-8101.

THE "HISTORY MAKERS"
WHITTOME'S

OPEN HOUSE
3512 Happy Valley
SAT. 1:30 - 4:30

Immaculate 3 bedroom no-step bungalow on large fenced lot. Owners have bought so must sell quickly — make your offer on $49,900. MLS.
479-1667 Baz Pharaoh 658-8449

COLWOOD
AT BEST

Rustic, Informal
Treegirt
A great place to
bring up kids
3 BR. 1½ bath.
Call today. Only
$73,500. ML.
Eleanor Sanderson
479-1667 384-9610

REDUCED

to effect a quick sale! 5 bedrm semi-bungalow on 1-3 acre near Sangster School in Colwood. Large kitchen with E-A, Living rm. wih F.P. hot water heat. Was $62,500, now $59,500. Doug Relf. — 479-1667.

In-Law Potential

With little work and thought a delightful grade-level in-law suite can be developed in the Lower Level of this modern semi-detached home in Spectrum area. Large Livingrm-dining rm. and kitchen plus 2 bedrms. on upper level afford space and comfort for the new home buyer. Adjacent property is owner occupied and well cared for with gardens and flowers. Residence and REVENUE. Only $43,500.
479-1667 DOUG RELF 479-5761

$500 DOWN AND

$360 per month (interest at 10½%) for this cute as a bug 2-bedroom cottage, on a bus line, in the three-mile circle. Fenced yard, small basement. Just a great place to start or retire. Full price is $38,000. Call now
Bruce Hutchinson 479-8429

J. H. Whittome & Co. Ltd.

COLWOOD
BRAND NEW
$54,900
$4,900 DOWN

3-Bdrm. homes featuring fireplace, tion, super full ground level basements, 5-year builder warranty. 528 and 524 Stornway Drive (off Wishart). More nearing completion. Choose your own colour schemes. Others priced from $61,900. Visit our display home at 3231 Wishart Road.

WED.-FRI., 1-6
SAT. & SUN., 1-5

or to view at your own convenience call Ken Millar, 478-1721 or 384-8075 pager 519.

Ridley Bros.
DEVELOPMENT CO. LTD.

OPEN HOUSE

SAT., SUN. 2-4
7058 ARDWELL, SIDNEY
3-bedrooms with basement, 3 baths, den, fenced back yard, close to schools and beaches. $58,900. By owner. No agents please. 656-4628.

250 HOUSES FOR SALE

B.C. LAND AND INSURANCE AGENCY LTD.

LANGFORD LAKEFRONT
A well Built small home with 2 bedrms on the main plus den and rec. room down. Lovely views across the lake plus a guest cottage that could be rented for $125.00 per month. Well worth the $79,900 asking price.
Don Oakes 478-4334
Doug Storey 479-5571

LOW DOWNPAYMENT
Unique older home with new 2 storey garage, large lot .32 acre, good garden, shade trees. House has 3 bedrms, large kitchen, laundry, 2 bay garage. Could be good shop with offices upstairs. Quiet country area, ideal for tradesman. Asking $49,900. ML.
Doug Storey 479-5571

COULD BE FANTASTIC
1220 sq. ft. on the main, 2 bdrms up, 2 down plus den and fireplace, 3 bthrms. Located on a quiet cul-de-sac in Saanich. Some TLC required, only 2 yrs. old. This home must sell. Asking $56,500.
Don Oakes 478-4334

A GOOD STARTER
3 Bdrms., livingrm with fireplace. Nice corner lot close to town, bus route and shopping in the Quadra McKenzie area. Needs TLC. Asking $44,900 with good financing available.
Don Oakes 478-4334

UNDER $50,000
Three year old cathedral entrance home situated close to Shawnigan Lake village. Large livingrm. with fireplace, diningrm. with sundeck off, 3 bdrms., master with ensuite, full basement with large rec room. Phone for appointment to view.
Shirley McLeod 478-8220
Don Oakes 478-4334

UNDER $40,000
Large family home with 4 bdrms., 2 full bthrms., family size kitchen, situated close to large shopping centre, transportation and schools. Large attached workshop ideal for the home workman.
Shirley McLeod 478-8220
McLeod 478-8220

BETTER THAN AHOP
For homeowners who qualify for the family 1st Home Grant consider the following:
Oak Bay - 2 bdrm. home at $39,900.
Esquimalt — 3 bdrm. condo within walking distance to dockyard, its a beauty at $39,900 and open to offers.
Langford - 3 bdrm. family home on large secluded lot Asking $39,900.
Don Hamilton 478-3552

URGENT
MUST SELL
A lot of house for only $69,900. Seaviews, close to beach, 3 bdrms on main floor with 4th bdrm. down. Diningrm., livingrm., with fireplace, 2 bthrms. New carpeting, new roof, storm windows. A real good house for a large family.
Shirley Wilde 478-2459
B.C. LAND 478-5588
Answering Service 388-5555

$55,900 & UP
Gordon Head
Brand new house still under construction located at 1616 Agnew St. off Majestic Dr. Two large bedrooms, full basement for future development.

Post and Beam
1600 sq. ft. of finished area, 3 large bedrooms, 2 full baths, living room with large windows (thermo glazed) floor to ceiling rock fireplace, post and beam ceiling, cedar feature walls. Large dining area, kitchen with family area and patio doors leading to large sundeck overlooking UVic.

Spanish
Situated 2 blocks from UVic this elegant home has a large living room with arches separating it from dining room. Kitchen with patio doors to large L-shaped sundeck. 3 Bedrooms, master has walk-in closet and 3 piece ensuite. Lower level enter by large Foyer with double doors to Rec. family room, Double carport.

Try your low down payment, for information or appointment to view call Mrs. Pat Saulnier, Kasapi Const., Ltd., 538 Dupplin Rd. at 385-6191 or 384-2197.

WEEK-END
DRIVE BY

4222 LYNNFIELD
(OFF CEDAR GLEN)

CONTEMPORARY CAPE COD LOCATED IN ONE OF VICTORIA'S FINEST NEW AREAS. WELL LANDSCAPED 65'x117' LOT WITH A FULLY FENCED BACK YARD: DOUBLE DRIVE-IN GARAGE: OLD BIRCH ARCHES LEADING TO BOTH THE LIVINGROOM AND SEPARATE DININGROOM: WORKING KITCHEN WITH E.A.; 4 BEDROOMS (MASTER WITH 3 PCE EN-SUITE, 2½ BATHROOMS. QUALITY IS EVIDENT THROUGHOUT. $119,500.

930 KENTWOOD TERRACE

LOCATED ON THE SUNNY HIGH-SIDE OF BROADMEAD. ACCOMMODATION PLUS!! DELIGHTFUL POST AND BEAM DESIGN OF OVER 3600 SQ. FT. CONSISTING OF 4 BEDROOMS: 3 FULL BATHS: WORKING KITCHEN WITH FAMILY ROOM OFF: ENTERTAINMENT SIZED LR-DR: WET BAR IN REC-ROOM WITH F.P.: OFFICE AREA: ALL ON A LARGE WELL LANDSCAPED LOT WITH DBL. GARAGE. $154,900. THESE ARE THE BASICS — MUST BE SEEN TO APPRECIATE THE EXTRAS.

CALL MURRAY LAWSON AT 388-6275 ASK FOR PAGER 2478 OR PARK PACIFIC INV. 383-4124.

OPEN HOUSE
Sat., Sun. 2-5 p.m.
4667 Deerwood Terr.
Broadmead
1 year old, contemporary cedar and brick home. Spectacular views of Mt. Baker, Mt. Douglas and Haro straits, from extensive balconys on 3 levels, 3 bedrooms, 3 baths, large, luxury kitchen with Jenn-aire. Broadloom throughout, 2 beautiful brick fireplaces, double glazed windows are among the many quality features. $126,500. By owner. No agents please.

OPEN HOUSE
4936
CORDOVA BAY RD.
SAT., SUN. 2-4:30 P.M.
Beautiful sea view executive home, 3 or 4 bedrooms, 3 baths, 2 sundecks, access to beach, many extras. $85,900. Must sell this week. By owner, 477-6745 or 477-7755.

TAYLOR STREET
Perfect family home with 3 bedrooms up plus one in completely finished basement with family room and rec room. Wall to wall carpeting throughout. Must be seen. View anytime. $66,500. 595-1769.

1267 SQ. FT. 3-BEDS, LIVING and family room with enclosed patio off family room. Attached garage with storage room above on large well treed lot, 83 x 157, early possession. $49,500. 656-4554.

⅓ ACRE PRIVATE
Cedar Hill area, lovely 3 bedroom, no basement, covered garage. Close to schools, bus, shopping. $59,500. 1435 Wende Rd. 477-5602. No agents please.

FAIRFIELD, PAKINGTON Street, Tudor residence. Low taxes. Suitable residential or duplex use. 8,000 sq. ft. land. Price negotiable. 383-3942.

A. E. LePAGE

BRIGHT AND SPOTLESS
3 BDR, bright, immaculate home on quiet cul-de-sac in Gordon Head. Fireplace and 1½ baths up, roughed-in fireplace and bath down. $69,900. DOUG ROSS 386-6331 or 477-0975.

PANORAMIC
That's the view from the wrap around sundeck. The valley, the city, the distant Olympics — all this and the best of Broadmead. Multi-level 4 BDR, post and beam construction. Full rec. facilities on lower level. Call now to see this distinctive home. MLS. $154,900. TED WEBB 386-6331 — 384-0815 DOUG PAYNE 386-6331 — 658-5833.

GORDON HEAD
Nice family home with 2000 sq. ft. of living area, 4 BDR, rec. room, dining rm. 2 FP's, 3 baths. Nicely landscaped lot at end of quiet cul-de-sac. MLS. $72,000. ERIC FRAZER 386-6331 — 743-9155 or BILL PETTINGER 386-6331 — 743-9461.

COUNTRY SUNSHINE
Close to nature, only ½ mile to elementary schools and around corner from golf and fishing. A fine family home with 2 BDR on main and 2 more down. Double carport, extra parking and all on a 1 acre lot. Call now. MLS. $71,500. TED WEBB 386-6331 — 384-0815 or DOUG PAYNE 386-6331 — 658-5833.

WATERFRONT
Beautiful waterfront home, 135 ft. of beach to call your own. See this 3 level split built to last. Full recreational or in-law situation on lower level. A must see. MLS $65,900. TED WEBB 386-6331 — 384-0815 or DOUG PAYNE 386-6331 — 658-5833.

MARGETTS & GOWER
OAK BAY PROPERTIES LTD.
2227 OAK BAY AVE.
592-2407

Ten Mile Point
OPEN HOUSE
Fri. and Sat.,
1:30-4:00 p.m.
2737 TUDOR RD.
REDUCED $9,000
Looking into Cadboro Bay. Ideal location home on almost half acre of easy care property. Interior is excellent duplication of English cottage — Beams — Old Brick — Black Oak Floors. Close to Beach, shopping and transportation. Suitable retirement or family home. Owner has purchased. Offers on $89,900. MLS.
ART BEDFORD
592-2407 592-2090

OPEN HOUSE
3710 KOOTENAY
SAT., 2:00-4:00

EASY CARE
PLUS VIEWS
A quality custom home with views, views and more views. Located high on top of Doncaster Hill this 5 yr old home has some great features for those who want a gracious home but not the maintenance nor the high price. Large L.R. and D.R. with views. Kitchen views, family room with F.P. and views and imagine your 19x12 master bedroom with views. Offered at only $84,900, you deserve to see the home.
385-1431 RANDY SMALL 388-6275
LEE WROBEL No. 654 or 865
British American Realty Ltd.

A. E. LePAGE

OPEN HOUSE
SAT. & SUN., 2-4
2227 TASHY PL.
"DON'T MISS" this 2 storey executive home situated on quiet cul-de-sac in an area of fine homes and within walking distance of all levels of school. This 2½ yr. old, 4 BDR home offers over 3200 sq. ft. of finished living area. For entertaining there is a large formal sunken LR with elegant white brick FP and sep. formal DR. Well designed kitchen with sep. eating area, spacious family room off kitchen with attractive brick feature wall and FP. Downstairs has large rec room with FP, sauna, 3 pc. bath, workshop and storage area. Asking $148,900. MLS. DENNIS FERRILL 386-6331 or 477-2083.

OAK BAY
WONDERFUL
WATERFRONT
—QUIET CUBBYHOLE OFF BEACH DRIVE.
—IMMACULATE, CLASSIC STYLE, 3 BR, 2 BTHRM, BUNGALOW.
—"BUTCHART CALIBRE" GARDEN.
—SEPARATE DR., SUNDECK.
—"BOAT-SIZED" WORKSHOP.
—"SEASCAPE VIEW" DEN—SEWING ROOM.
IRREPLACEABLE AT $139,000. DETAILS & PERSONAL VIEWING R. T. (DICK) BATEY 592-4607
KER & STEPHENSON LTD.
385-3411

SINGLE FAMILY
A.H.O.P
Positively the best location. Don't buy just anywhere until you have seen our quality built homes on a quiet cul-de-sac in Brentwood Bay. Full price $45,000 with $1250 down and monthly mortgage payments of $283. Five-year HUDAC warranty.
384-1101 477-8646
TOD HACKETT CONSTRUCTION LTD.

SEABOARD CONSTRUCTION
OPEN HOUSE
CENTRAL SAANICH
Saturday and Sunday, Sept. 16 and 17, 2:00 p.m.-4:00 p.m.
7629 Sigmar Place
7769 Scohon Place
Pat Bay Highway to Mt. Newton X Rd., to Wallace Drive and follow signs.
Buy direct from the builder.
3 bedrooms, W-W carpet, Thermo windows. Many extras.
652-1177

OPEN HOUSE
SALE BY OWNER
Very well built panabode house, full basement, ¼ acre, private, 10 minutes walk from ferries, overlooking Westport Marina, maximum sunshine. 656-2476.

ATTRACTIVE 3-BEDROOM, well made 1200 sq. ft. home, many extra features such as rock fireplace, 3 bathrooms, full 1200 sq. ft. basement, dishwasher, guest room, workshop, garden tool shed, etc., etc. Close to tennis courts and schools. Built like they used to. To view 478-5474, 309 Daniel Pl. Colwood. $63,900.

Capital City REALTY LTD
830-D Pembroke St. 388-7557

OPEN HOUSE
SAT., 1:30-4:00
484 SUE MAR PL.
(off Painter Rd.)
Price slashed to $74,900. As this extra large 1 year old family home must be sold immediately. Details include 1590 sq. ft. on the main plus 990 sq. ft. down. 3 bdrms, 2½ baths, two fireplaces, double carport, 1-3 acre lot plus much more. Quality construction throughout. Replacement cost approx. $86,000 MLS 34858.
Walt Slocomb
383-4035 388-7557
386-0276 Art Evans 388-7557

OPEN HOUSE
SAT., 1:30-4:00
1686 HILLVIEW
(Gordon Head)
Owners transferred — must sell! A tremendous family home in a prime area of Gordon Head. 3 bdrms., 3 bathrooms, 73x138 lot with fenced rear yard. Features include beamed — vaulted ceilings in LR and D.R., eating area in kitchen, finished rec room, games room and laundry room. Views of Olympics plus much more. MLS No. 35677.
Walt Slocomb
383-4035 388-7557
Capital City Realty Ltd.

OPEN HOUSE
SAT., 1:30-4:00
1727
SPRUCEWOOD PL.
Quality new home on a quiet cul-de-soc by like quality homes. Vaulted cedar ceilings in living and dinaing rooms 3 bdrms, family sized kitchen, large deck facing southwest. Full basement ready for defelopment. Completely finished ready to move in. Asking $78,900.
382-8879 Tara Bhalla 388-7557

OPEN HOUSE
SAT., 1:30-4:00
1641 TAMPICO PL.
Beautiful new home near completion over 1900 sq. ft. of luxury plus double enclosed garages. Esquisite home consists of 4 bdrms, living RM with bay window, dining rm, den, large family room off bright kitchen with breakfast area, 3 bathrooms, luxurious carpeting. Plus extras such as sundeck, patio, 2 fir. to ceiling fireplaces etc. Only $83,900.
382-8879 Tara Bhalla 388-7557

A. E. LePAGE

5 BEDROOMS
GORDON HEAD
"Just great for the large family." This immaculate 3 yr. old, 5 BDR home offers over 2600 sq. ft. of finished living area. Sunken LR with feature rock FP, and planter. Family size kitchen with sundeck off, family room with FP plus games room and 2 BDR down. Excellent value at $76,900. MLS. DENNIS FERRILL 386-6331 or 477-2083.

GORDON HEAD
COLONIAL
Well maintained 3 BDR, full basement home situated at the end of quiet cul-de-sac close to University. Family room, in-law suite, plus 4 pc. bath down. LR with feature cedar wall and FP, sep. DR. Bright kitchen with parquet floors and sundeck off. Large private backyard with numerous fruit trees plus secluded patio. Double carport plus workshop. Asking $76,900. MLS. DENNIS FERRILL 386-6331 or 477-2083.

KNOWLES REALTY LTD.

OPEN HOUSE
Sat. Sept. 16th 1:30-4 p.m.
2296 Bradford Ave.
Very appealing 4 bdrm home (2 up, 2 down) on well landscaped lot. Fenced back yard with greenhouse, fish pond, garden area plus fruit shrubs. Very attractive brick floor to ceiling fireplace in L room plus stone fireplace in rec room, 2 baths. 19x14 sundeck over carport. Ample parking. New MLS 35833. Convenient location. Priced at $53,900. Call May Hamilton at 656-4692 or 384-8101 for prior viewing or information.

OPEN HOUSE
812 Anderson Rd.
(Off Dominion)
Sat. and Sun. 1:30-4:00
With $2250 or less down and monthly payments of $340 per month, this three bedroom part basement new home could be yours. Wall to wall carpeting, fireplace, 1½ baths. For sale by builder, 592-2130.

EXECUTIVES?
Looking for a glamorous home near town? Then take the time to surprise yourself with 4 bdrms. spacious living rm., dining rm., open style kitchen, lge. family rm., den, 3 bathrms., 3 sundecks plus 3-car garage. Offers on $105,000.
386-3231 BOB HAHN 595-1642
Block Bros. Realty Ltd.

BY OWNER, 1 LEVEL, 2 YEAR old rustic style home with quality features. High beamed ceiling, thermo windows, electric forced air heat, quality carpeting, 2-bedroom plus large den, ensuite plumbing, park at rear. $71,500. 652-2868.

SEAVIEW
OPEN HOUSE
Wed., Sat., Sun., 10-5
By owner completely finished 3 bedroom, 2½ bath, immediate possession possible. 3194 Matilda Drive. 478-9998.

ATTRACTIVE 2 BEDROOM home with dining room, 1016 Clare St., on Oak Bay border, $52,500. 598-4987.

VIEW LOT, 70'X160', 3-BEDrooms, finished rec. room. Many extras. Sooke. Asking $59,500. 642-5813.

BEST BUY IN FAIRFIELD; 3-bedroom renovated home near water, school, stores. $55,000. By owner, 598-1758 evenings.

JACK MEARS OAK BAY REALTY LTD.
2194 OAK BAY 598-3321
Where Trust Is The Basis Of All Business

OPEN HOUSE
2124
McLaren Rd.
S. Oak Bay
Sat., 1:30-4:00
Just listed, this delightful no-step cottage offers pretty living room with leaded bay window and fireplace, 2 bedrooms. Priced at $47,500. Exclusive with COLLEEN HOPWOOD, 592-1523 or ROSELLE JACKSON, 598-1093 or 598-3321 anytime.

OPEN HOUSE
No. 103,
1148 Goodwin
Oak Bay
Sat., 1:30-4:00
Spacious ground level suite in a steel and concrete building one block from the Oak Bay Marina. Large kitchen has 5 major appliances including washer and dryer. 2 bedrooms, 1½ bathrooms, separate dining room. Living room opens onto 400 sq. ft. patio. Underground parking. A prestigious suite. Come and see it at our open house on Saturday. COLLEEN HOPWOOD, 592-1523, or ROSELLE JACKSON, 598-1093 or 598-3321 anytime.
Member
Relocation Services Canada

THE
ZIEGLERS
OPEN HOUSE
SAT.-SUN. 1:30-4:30
NO. 319,
1870 McKENZIE
Attractive corner suite overlooking Racquet Club tennis courts. 1 bdrm. plus sauna, swirlpool, parking. $33,000. MLS 35868. THE ZIEGLERS.

Oak Bay Waterfront
for almost the value of the lot alone you get a modern 1230 sq. ft. 2 bdrm., fully insulated cottage on Gonzales Bay. No equal in the city at $92,000. THE ZIEGLERS.

SEAFRONT HOME
Private beach, 50 ft. deep water dock, 11 yr. old architect design 2 bdms., 2 full baths. Lodge with shake roof and matching guest cottage with full bath, kitchenette, sleeps 4. On Saanich Inlet at $125,000. THE ZIEGLERS.

CITY, SEA VIEW
High on rocky outcrop for fine views of Ross Bay and minimum gardening, a 3-level 6 yr. old of 3118 sq. ft. Well suited to the adult family desiring individual privacy. 3 oversize bdrms., 3 full baths, rec. rm. down. $139,900. THE ZIEGLERS.

MAKE A DEAL
If you have a good job you could own this solid 2 storey, 3 bdrm. at 1217 Yukon for asl ow as $1000 down. Asking $40,000. MLS 34158. THE ZIEGLERS.

METCHOSIN
2 ACRE SECLUSION WITH 2 YEAR OLD 2 BEDROOM HOME, CLOSE TO Rocky Point Rd. $65,000. MLS 32990. Offers invited. THE ZIEGLERS.

THE ZIEGLERS
592-1768 384-8075
PAGER 310
Seaspray Properties Ltd.
595-3151

EXCITING
NEW
DESIGNS
Visit our house in the home show this weekend and then see our new model homes under construction in Gordon Head. Only 2 left at $76,900.

OPEN HOUSE
SAT. & SUN.
12-8 P.M.
After leaving the show, drive out Shelbourne and turn left onto Kenmore and follow the signs. For more information call:
384-1101 477-8446
TOD HACKETT CONSTRUCTION LTD.

GORDON
HEAD
New, $57,900
Best buy in Gordon Head with a full basement for future development. $1500 down to qualified purchaser.

VIEW THIS
WEEKEND
SAT. & SUN.
12-8 P.M.
4416 Majestic
For more information call
384-1101 477-8646
TOD HACKETT CONSTRUCTION LTD.

BEST BUY IN SIDNEY
Excellent V.L.A. built home for sale by owner. 4 to 5 bedrooms, large lot, garage and carport. $52,000. 2193 James White Blvd., 656-1656.

OVERLOOKING SWAN LAKE
By owner. Large high lot, 2 bedroom, large kitchen with nook, inline living room with fireplace. Close to shops and school. $53,900. To view 384-9404.

COLWOOD REAL STEAL
Must see inside 4-bedroom home, full basement, large, landscaped lot. Heated pool and sauna. Close to all schools. $50,000 assumable mortgage. 478-8258 or 385-3255.

BY OWNER.
University. Exceptionally well-built, 4-bedroom split level. Immaculate condition. Well landscaped. Close to all schools. 477-9392. Open Sunday 1-4.

AS LOW AS $1250 DOWN, $295 A month, 3-bedroom, large individual lots. 652-1777 or 658-8846.

FAIRFIELD REALTY LTD.
To Buy or Sell in Fairfield Call The Fairfield Specialists
1295 FAIRFIELD RD. 383-2244

FOR SALE Royal Trust 477-0191 384-8001

OPEN HOUSES
SATURDAY 1:30-3:30
965 KENTWOOD
In beautiful Broadmead — Anxious vendor says "LET'S GET AN OFFER" "LET'S GET IT SOLD" — 2 bedroom, 2 bathroom, unique bungalow sensibly priced at $99,500. 2 fireplaces. Workshop. Large office. Quick sale wanted. See it Saturday with:
JEANNIE DEWHURST
658-8980 or 384-8001

SAT. 1:30-4:00 P.M.
568 WHITESIDE
Need no-step bungalow? Be sure to see this Sat. Bigger than it looks. New display kitchen, a woman's dream. 2 bedrooms. Den with acorn fireplace, sliding glass doors to outside patio, separate garage. Price, $47,900.
MARGARET JOHNSTON
477-1763 or 384-8001

SAT. 1:00-4:00
923 ARCADIA (Off Selkirk)
Immaculate, 2-bedroom home with fine features. L.R. has W-W and F.P. Large kitchen with eating area. 4-pce. bath. Full basement with rec. room. Large, deep lot. Asking $52,500.
PETER TER VEER
479-1588 or 384-8001

941 CLAREMONT (MLS)
SAT. 1:30-4:00
Skinny dip in your own private, heated pool. Play toesees in the swirl pool; this contemporary home lends itself to an exciting life style. 4 bedrooms, master has ensuite plus fireplace. Ship channel views are superb. $129,000.
DAR GARSIDE 384-8001

SAT. and SUN. 1:30-4 P.M.
SUITE 302
1124 ESQUIMALT RD.
Must be sold. This 3-bedroom suite is 3 years old. Redecorated. Wall-to-wall carpet and appliances included. Low down payment.
592-2062 DEREK WICK 384-8001

4 BEDROOMS 1½ BATHS
OPEN SATURDAY 2-4
1034 OLIVER ST.
(OAK BAY)
Early possession. Tasetefully decorated. An ideal home only two blocks from the ocean. Living room with feature rock fireplace, french doors to separate dinind room. Large, bright kitchen with laundry facilities and balcony. Full, high basement with workshop and large rec. room with roughed-in plumbing for a future wet bar. Drive-in garage. Open to your offer at the asking price of $79,900.
TIM HOSKIN 595-6250 or 384-8001

2879 GLEN LAKE RD.
SAT. 2:00-4:00 p.m.
CHECK THE PRICE! $55,500
You'll appreciate this 3-year-old, full basement, family home on a large lot. Possible rumpus room with fireplace plus further development in basement. Full, high, rock fireplace and raised hearth in living and dining room. Family kitchen. See for yourself.
477-0191 SYL SHUMKA 595-1337

936-938 LYALL ST.
SATURDAY 1:30-4:00 p.m.
PRICE REDUCTION!
Come and view this super buy! Unique 2 homes — duplexed — one is 3 bedrooms, the other is 4 bedrooms. Beautifully appointed owner's side, including family-sized sauna. Price is just reduced to $89,900 and open to offers. Don't miss out on this one!
477-0191 KNUD SCHWER 478-8203

825 SELKIRK
SATURDAY 1:30-4:00 p.m.
$47,900
Super 2-bedroom, starter or retirement home complete with fireplace in living room, nice kitchen, utility and sewing room combined. All of this and more. Situated on a large (213 ft. deep) landscaped lot with a good, separate garage. Only 28 years old and in excellent condition. RAY TILLYER, 388-5464 pager 730 or 477-0191.

1658 BROUSSON DR.
SAT. & SUN. 1:30-4 p.m.
Two lovely new houses are now ready for sale in a very desirable subdivision off Torquay near Ash. Both have 3 bedrooms, master B.R. with 4-pce. en-suite and are fully thermopane. Choose between a 2-level, no basement with family room and double garage at $79,900 or a 2-level, full-basement home with room for more development. Both top dollar value. Call in at 1658 Brousson for details or call
477-0191 RUTH CROSLAND 595-5677

3885 CEDAR HILL X RD.
SATURDAY 2-4 p.m.
One of the finest 3-bedroom, 2-year-old homes I've seen for $59,900. Full basement includes 2nd fireplace and roughed-in rec room and wet bar. Lots of storage, drive-in garage and separate carport. You must see, if only to compare. MLS 35701.
477-0191 JOHN ADANK 479-8135

LAKEHILL
Quiet cul-de-sac alongside Greenbelt, close to schools. 5 bedrooms (2 down), split entrance bungalow 6 years young, large rec. room and roughed-in full basement. 1900 sq. ft. finished. Drive by 1111 Jolivet, then call to view. MLS. $69,900.
JOHN MORRY 592-9770 or 384-8001

OAK BAY VILLAGE
Early 20th Century charmer, well maintained over the years, tastefully decorated, updated services. 3 or 4 bedrooms, entrance hall, living room with fireplace and turret (bay window). Archway to dining room, den and family kitchen, utility work area, rec. room down. Over 2200 sq. ft. finished. MLS 34896. $87,900.
JOHN MORRY 592-9770 or 384-8001

ONLY $44,500
Terrific 3-bedroom family home, spacious and roomy, updated rewiring, insulated, 3-year-old roof, copper plumbing. Full basement with some development. For more information please call:
MARGARET JOHNSTON
477-1763 or 384-8001

COLWOOD
ONLY $59,900
For a superior 3-bedroom home on a quiet street with close proximity to schools, shopping centre, etc. Full basement with rumpus room and extra room for billiard table. 22x24 heated workshop, 220 wiring on good size lot 80x110. Quiet treed area. For more information call:
MARGARET JOHNSTON
477-1763 or 384-8001

ROCKHEIGHTS AREA
For only $43,900. Comfortable updated 3-bedroom bungalow with full high basement and new stone fireplace in living room. MLS.
595-2062 DEREK WICK 384-8001

FAIRFIELD CLASSIC
SEA VIEWS $87,500.
A truly cherished home with a vast water view of the Olympics. A lot of built-in character with beamed ceilings, glass doors to handy den, dining area with fireplace and 2 full baths on the main plus one upstairs. A total of 4 bedrooms, the master with sea view. Single car garage and double driveway. Nicely landscaped 63x82' lot. Legal zoning is up and down duplex, however, presently being used as one family unit. If preferred, easy to convert to duplex again. OLE KNUDSEN, 479-2764 or 384-8001.

DRASTIC
PRICE REDUCTION
This house has been drastically reduced for quick sale. This is a lovely 3 bedroom house with 1½ baths, full basement in immaculate condition. Owner transferred. Reduced to $67,500.
658-5057 AL MATTEO 384-8001

PRICE SLASHED NOW
$36,000
2003 CAMERON ST.
Drive by this legal duplex in need of repair but priced to sell. Owner is leaving town and works out. Two bedroom suite up and two bedroom suite on the main plus full bsmt. Call:
OLE KNUDSEN
479-2764 or 384-8001

FOR SALE Royal Trust 477-0191 384-8001

FAMILY HOME
$59,900
Immaculate family home with 3 bedrooms on main plus 1 in basement. Well cared for yard with extra parking for boat or rec. vehicle. Located in Finlayson-Cook area. Close to schools, bus, etc. Quiet family neighbourhood. MLS 35499.
GALE CHRISTENSON
477-0191 477-7047

SOOKE
$51,900
Lovely 3-bedroom home with full landscaped lot. Big kitchen, L-shaped living and dining room with brick fireplace. Large rec. room in basement with floor-to-ceiling rock fireplace. 5% down payment to qualified purchaser. MLS.
GALE CHRISTENSON
477-0191 477-7047

IN-LAW SUITE
$64,900
Ideal in-law suite in this 15-yr.-old 3-bedroom home on 1-3 acre in Tanner Rd. area. Suite could be 1 or 2 bedrooms. Loads of parking. Drive by 6677 Central Saanich Rd., then call me.
GALE CHRISTENSON
477-0191 477-7047

$64,900
OFFERS INVITED
Great family home on busy street. 2 bedrooms on main plus 2 in basement. Fireplace in cosy living room plus fireplace in family room. Large attached garage. $44,000 assumable 1st Mortgage at 10½ pct. Exclusive with
GALE CHRISTENSON
477-0191 477-7047

2 BEDROOM — $41,900
TOWN and COUNTRY
Attractive 2-bedroom retirement or starter no-step bungalow. Living room with fireplace. Big cabinet kitchen, separate garage. Good-sized lot. MLS 33541.
477-0191 JACK MOEN 658-5448

3085 COLQUITZ
Here's an exceptional property on Colquitz River. Lovely character home on large lot. 2 bedrooms up and rec. or 3rd bedroom down. Charming large in-line living-dining room with leaded windows, hardwood floors and fireplace. Open to offers on asking price of $64,900. Vacant. Phone:
477-0191 JIM DONNELLY 477-8855

INVESTORS
STARTERS
Do you want a 2-bedroom home that could be a 4-bedroom. Situated in the middle of an acre among lawn and firs. Subdividable lot off the back, still leaves an expansive front lawn. Fort Rodd hill area and asking only $79,900.
VIVIAN M. ROBERTS
477-0191 477-0281

PZAZ!
If this word is part of your vocabulary you'll find it in this home. First time ever on market, a spacious 4-5 bedroom, 4-level split including — huge living, dining, rec. and family rooms, large kitchen, 2 full baths, 1 ensuite, plus 2 powder rooms (2 pc.). Long list of extras includes 3 FP, crystal chandeliers, dishwasher, carburetor, vacuum, finished utility room with sink and cupboards, leaded windows, post lamps, balconies, patio, double garage, etc., etc. Landscaping simply beautiful including fruit trees. I invite you to drive by — then phone me to view today. 4051 EBONY PLACE
GORDON SPACKMAN
477-0191 477-7085

NEW LISTING
$43,900
Close to Simpsons-Sears. 3 bedrooms, cosy living room with fireplace. Quiet dead-end street, plus home is situated on small secluded lot. Drive by 1547 NORLEY ST. New MLS.
GALE CHRISTENSON
477-0191 477-7047

NORTH SAANICH
$74,900
4 bedrooms, 2 baths, basement, ½ acre. The owner built this home for his retirement and built it to last. Unfortunately circumstances force him to move. Take advantage of this situation and make an offer on this solid, roomy (1305 sq. ft.) home set on ½ acre of lush green lawn which adjoins a 1½-acre park.
MARK BLACKHAM
477-0191 386-1877

LOOK AT THIS
$51,000
4 BR PLUS DEN
New listing. Attractive stone faced, well maintained newer split level home in Vic West. Immaculate condition, totally redecorated across from Bamfield Park. MLS. Drive by 510 Raynor and call for details.
477-0191 RUTH CROSLAND 595-5677

MUST BE SOLD!
Situated on .77 acre this clean and nicely decorated family home features 3 or 4 bedrooms. Living room and family rooms both have fireplaces. Owners transferred and this home is well priced at $69,900. Please call:
477-0191 KNUD SCHWER 478-8203

HUGE TWO-
FAMILY HOME!
2-storey older home close in, situated on oversized lot. Excellent opportunity for 2 families or in-laws to beat the high cost of housing. Plenty of room for your vehicles — but not a good drive-by. Asking $79,500 — and open to offers! For details please call:
477-0191 KNUD SCHWER 478-8203

COUNTRY HOME!
If you have been looking for an exceptional home on acreage — 4 bedrooms, 3 baths, and lots of room to give you privacy — this might be it! Consider the advantages and beat city congestion! Priced at $109,000 and definitely open to offers. For more information please call:
477-0191 KNUD SCHWER 478-8203

OPEN HOUSE
3832 CEDAR HILL X RD.
(just West of Cedar Hill Rd.)
SAT.-SUN. 9-6
Excellent family home conveniently located near schools, shopping, bus. 4 bedrooms, 2 baths, dining, dinette, rec. room, wrap-around sundeck, ideal for outdoor living. A large, well-maintained, 16-year-old house with 2500 sq. ft. of living area, on 1-3 acre in park-like setting. Considerable seclusion among oaks. 5½% mortgage available. Immediate possession. $71,900, 383-6071.

HERE IT IS
GOLFER'S DREAM
REDUCED TO SELL
2 BDRM. BUNGALOW. High view location overlooking Cedar Hill golf course on cul-de-sac. 3rd bdrm. in full basement. So easy to buy. RACHEL PARSONS, res. 479-8963 or 386-6164.
CASTLE PROPERTIES

REDUCED $5,000 TO ASKING price of $62,900, making this the best buy in Saanich. 1,250 sq. ft., 3 bedrooms up, full basement with large rec room, 2nd bathroom and 4th bedroom down. This well constructed family home is situated on a large fenced lot with plenty of off-street parking. To view this exceptional value in North Ridge call 479-6192.

3 BEDROOM FULL BASEMENT character home by owner. Cook-Finlayson area. Renovated throughout. Living room with hall study, large bright kitchen, dining area. All services updated. Treed level lot, large back yard. Must be viewed inside. Anxious to sell. Offers on $48,000. 384-5077 or 598-1208. Open house weekend afternoons, weekday evenings to 8 p.m.

OWNER — $76,900
Gordon Head, executive type home, 1½ years old, 3 large bedrooms, spacious kitchen, living room, dining room, lovely rec. room, large games room or 4th bedroom. Shake roof, double garage, double plumbing and many extras. 477-0695.

OPEN HOUSE
446 Terrahue Rd. 4th right off Metchosin. Mon.-Thurs. 7-9, Sat. and Sun. 1-5.
SILVER BIRCH HOMES 478-0287

Castle Properties Ltd.

OPEN HOUSE
3914 Lexington
Sat.-Sun., 1:30-4:00
Looking for a large family room with fireplace that is off the kitchen? This 3-level split has one plus living room with fireplace. L-shaped dining room, bright kitchen and 3 bdrm., master ensuite. Asking $82,500. MARG EMMERSON, 658-8386 or 386-6144. MLS 34938.

OLD CHARM
Good stucco bdlg. with lots of floor space. Spacious LR and DR, country kitchen. Is a legal duplex or can be used as a 4 bdrm. home. 2 bathrms. Lovely landscaped lot, private back yard. Asking $59,900 and it's clear title. Finance it anyway you like. LOUISE WILTERMUTH, 477-6307, office 386-6164.

HAPPY VALLEY
You must see this beautifully-maintained home consisting of 3 bdrms. main, 2 in bsmt. 1½ baths. Feature-wall fireplace, raised hearth. Nicely carpeted. Sliding glass doors to sundeck from dining area. Priced below replacement at $59,900.
LOUISE WILTERMUTH 477-6307 office 386-6164.

CEDAR HILL
AREA AND
QUIETNESS
Only 9 years old, situated in a quiet cul-de-sac of similar quality homes. Two bedrooms on the main floor. In-law suite or student accommodation down. Absolutely spotless throughout. New listing. Asking $72,500 BEN GREIG 386-6164 or 598-3105.

SOUTH
FAIRFIELD
Older three bedroom family home with lots of character. Small lot and in an ideal area only two blocks from the sea. Nice spacious accomodation at a very low price. Only $47,500. BEN GREIG 386-6164 or 598-3105.

Huge Family Room
This Spanish style home in Gordon Head has all you could desire in a home. Living room with fireplace, L-shaped dining room, large family kitchen, 3 bdrms., master ensuite. Professionally finished Tudor style rec. room with fireplace, large enough for family room and pool table. Small bdrm. or office and 2-pce. bath down. Asking $78,900. MLS 33573. MARG EMMERSON, 658-8386 or 386-6164.

National Trust Realtor
HILLSIDE MALL
595-2121
3960 QUADRA
479-7161

TRY $2,750 DN.
OPEN SAT.,
2:30-4:30
2755 BELMONT
Reduced from $59,500 to $54,900. Truly one of Victoria's "Best Buys". Must be seen to be fully appreciated — The facts — 5 bedrooms, 3 on main 2 up— plus a full basement — fireplace — sundeck, a super large kitchen. Completely renovated less than 5 years ago, roof, hot water tank, insulation, wiring, stucco, new siding, etc. See you Sat. 2:30-4:30.
R. W. RHODES 479-9241 or 479-7161.

HENDERSON REALTY LTD.
385-9741 (Anytime)

OPEN HOUSE
SAT., 2:00-4:30
7040 BICKSTAN
In beautiful Brentwood, see arrows off W. Saanich Rd. A clean and comfortable, 3 bedroom, 1½ bath home with full high bsmt. partly developed—being a 4th bdrm., and rec room being finished. You can assume a 9½% mortgage. Offers on $64,900.
STAN TRONT 477-2829

SEABOARD CONSTRUCTION LTD.
652-1177

IMMACULATE
BRENTWOOD
$64,900
Three bedroom, full basement, family home just minutes to shops, school, buses, etc. and located on a quiet cul-de-sac on a large, landscaped lot. Built in's in kitchen with eating area, wall-to-wall thru L.R., D.R. and bedrooms, 4-pce. plus 2-pce. ensuite and a large, private sundeck enhance main floor while basement awaits your finishing touches with roughed in fireplace and plumbing. To view this (MLS) call
652-1141 DAVE DAND 658-8490

1. OAK BAY $64,900
Immaculate, 4-BR. bungalow, F.P. in L.R. seperate D.R. Full bsm't.

2. GORGE $51,900
Character, 3-bedroom home with full bsm't. Lg. family room and D.R. F.P. in L.R.

3. CHARACTER $51,900
2-bedroom home with full attic to develop. F.P. in L.R., separate D.R. Full bsm't.

4 bedrooms, lg. L.R. and D.R. Dbl. carport and sundeck. Close to 1-acre of land.
4. Forclosure $52,900
SOOKE
For further information or viewing on the above 4 homes please call.
478-8316 KEN DEANS 385-7156
Century 21 Suburban Realty (1978) Ltd.

$1500 DOWN
or will accept trades of all sorts for down payemnt on this large full basement 3 bdrm. home. Large lot with garage, located close to Jubilee Hospital on quiet no-through street. Wall-to-wall carpet, fireplace. Qualifies for gov't mortgage. Full price $42,900. Phone owner, 652-1562, or 479-2209.

SECLUSION - SEAVIEW
Home of quality construction, large rooms. 1450 sq. ft. on main floor, two fireplaces, two-car garage, .59 of an acre. Price reduced to $85,000. Owner, 658-8466.

SACRIFICE
As new all cedar custom 2 bedroom plus den, no steps Rancher in Cedar Hill. Owner moving and must sell. Appraised at $71,000 all offers considered. View by appointment. 1144 Union Rd. 385-8419.

BY OWNER, 3-BDRM, 1-STEP ranch-style house, wall-wall throughout, fireplace, carport, dining room, kitchen. On double lot. Close to all amenities. Asking $59,900. 384-4656 or 388-5466

HERITAGE HOUSE ON QUIET cul-de-sac at 619 Avalon. Excellent condition, very clean inside and on a large, well-kept lot. Full heritage grant. Phone owner at 384-1551, for appointment.

C. N. MONTAGUE CO. LTD.
Sales, Consultations, Rentals
1720 Lillian Rd., 595-4413

OWNER MUST SELL — 4-BEDroom older home, phone for inquiries. 383-3752 P.T.L.

LANDMARK PROPERTIES LTD.
"REAL ESTATE SPECIALIST"

Canada Trust
2252 OAK BAY AVE.
595-5131

West Coast
Contemporary
One only left in this excellent subdivision. Features include lots of cedar and glass — full basement lends itself to an in-law suite. Many other extras. To view phone:
Ralph Levy 721-3346
Lynette Delahunt 595-5131

Executive
Home
Exclusive area. Exceptional construction. 5-year-od home with good high ocation. 3-4, bedrooms. 30' fam. rm. 3 baths, much, much more. Owners Australia bound. Make you offer on $109,900.
Ralph Levy 721-3346
Lynette Delahunt 595-5131

Split Level
Beauty
Open this Saturday. Designed with the young family in mind. Sunken fam. rm., 2 FPs, floor to ceiling. 2 baths, 3rd Rl. Top-quality throughout. 10,000 sq. ft. lot. $82,900.
Ralph Levy 721-3346
Lynette Delahunt 595-5131

Oak Bay
Open This Sunday
2737 Dunlevy. Thinking of a quiet retirement home that's trouble free? Then come and have a look. Well maintained. Close to bus, school, shops, Uplands park and much, much more.
Ralph Levy 721-3346
Lynette Delahunt 595-5131

More Prime
Homes
2 BR Esquimalt. Walk to work at Naden or Dockyard. ½ block from sea. $41,900.
5 BR 3-BR Haultain. Steal this for $57,900.
3 BR Family home. 1½ baths, 2 FPs. Close to schools and bus. $68,900.
3 BR North Oak Bay. Rec centre and shopping centre close by. $48,900.
3 BR Best kept home in the area. Beautiful 209 ft. deep lot. $52,900.
To view the above. Please phone:
Ralph Levy 721-3346
Lynette Delahunt 595-5131

Open House
Sat. & Sun. 2-4 p.m.
New MLS Listing on this immaculate 4-bedroom home at 330 Gorge Road West. Large living room with fireplace and separate dining. Full basement. $50,000 assumable 10¼% mortgage on $61,900.
Ruth or Ben Bennett 592-6257

McKenzie
School
Large no-step, 2-bedroom home. Beamed and panelled living and dining. Larger family kitchen with separate laundry room. Wired washer-dryer. Offers.
Ruth or Ben Bennett 592-6257

GARDNER REALTY Ltd.
995 Fort St. 385-7721
(24 HR. SERVICE)

SEAVIEW
You are invited to preview this spacious brand new family home (1540 sq. ft. on main floor) which will be completed in about 3 weeks. Located in quiet area of fine homes in Gordon Head. There is a seaview from the LR, DR and kitchen. Superbly built by Schmid Construction, it features 3 bedrooms with 3-pce ensuites, luxury broadlooms throughout, solid oak kitchen cupboards by Merit, intercom, vacuum system, dishwasher, thermopane windows and heavy insulation. The out of ground basement is ready for development as to your needs and taste and has roughed-in 2nd FP and 3rd bathroom. ASKING $125,000. An exclusive with:
385-7721 BILL WEISS 598-8443

SPANISH
ARCHITECTURE
Seldom does a Gordon Head home of this quality become available at such a reasonable price. It features a large living room with FP and DINING ROOM. Huge kitchen with eating area and a built-in dishwasher. 3 bdrms and 2 bathrooms on the main. 1183 sq. ft. of basement roughed in for 37 ft. rec. rm., laundry rm. and another bdrm. 16 x 13 ft. workshop. The swimming pool is included in the price of $67,900. Please call to view this new listing.
385-7721 KENT MACLEOD 595-4273

NEW HOMES
2 Fine Locations
GORDON HEAD
CENTRAL SAANICH
To View At
Your Convenience
Please Call
HARRY ATKEY Eves. 598-1737

Engineered Homes
385-6211 19 Cadillac Ave
or offers.

BY OWNER
Mini park like setting located between Elk Lake and Butchart Gardens but only 10 miles to downtown. 6 years old, 3 bedrooms, master ensuite, huge private sundeck. Downstairs has fireplace, wet bar, den, office, finished laundry room, etc. Double carport, large lot with tall evergreens. Asking $79,000. Phone 652-3146 after 6 p.m. Anytime week ends. Principles only
CENTRAL SAANICH

OPEN SAT. 2-4
931 MESHER PLACE
GORGE WATERVIEW
If you are looking for the unusual — see this lovely 1500 sq. ft., 2 bed, 2 bath home. Marble entry, sunken living rm., modern kitchen. See it — you won't be disappointed. $69,900.
388-7557
382-3625 A. ALPHONSE
CAPITAL CITY REALTY LTD.

BY OWNER
Save thousands of dollars if you buy direct from owner. Gordon Head area. Spanish style house with living, dining, and family room, kitchen with built-in oven and dishwasher, three bedrooms, sauna, double garage, and 80x163 foot lot with cherry trees. For viewing phone 477-4736.

.96 ACRES, 5836 OLD WEST Saanich Rd. A bargain at $79,000. Treed, privacy, cedar siding, shake roof, large front sundeck, big country kitchen, slate fireplace in living room, 3 bedrooms, 2 are 12x16', master has ensuite, walk-in closet and sliding glass doors to private sundeck. Also a big workshop. By owner. 479-4566. Open House Sundays, noon to 5.

A.H.O.P. SINGLE FAMILY IN Colwood cul-de-sac. $1250 down payment. Payments of approx. $300 per month on graduated mortgage payment plan. Features fireplace, 1,100 sq. ft. and nice design. Hamilton Holdings Ltd., 474-2852.

BY OWNER, COMPLETELY renovated 2-bedroom home, many features, carpets throughout, 2 fireplaces, must be seen to be appreciated. 383-7755.

REDUCED TO SELL, SPECtacular seaview from this older 3 bedroom house, on ½ acre lot, near Experimental Farm. 656-3690.

P.R.B P. R. BROWN AND SONS LTD.
"The People To See"

PROFESSIONALS!!
$120,000
This 1532 sq. ft., 2 BR, one level (clear title) Immaculate home is for someone appreciating something different. Air-conditioned, incorporating an electric element, and humidifier, for instance. Sits proudly on a large lot overlooking beautiful Haro Strait. Drive-by 962 Saturna Place and see this quality built (1970) for yourself. Then, if interested, call me (or your favourite realtor) and an appointment to view will be arranged. Vendor moving is reason for sale. Make a reasonable offer & this gem may be yours! Call now:
385-3435
Dennis Wagner — Exclusive

SOUTH OAK BAY
$79,900
This well maintained home is for a retired, or, a young couple starting out. Very comfortable with 2 BR and a Den. cozy LR with wood-burning fireplace. Level 60x120 ft. lot. Gross tax (1978) $853.17. Vendor moving is reason for sale. Make a reasonable offer and this white stucco bungalow may be yours. Call me (or your favourite realtor) and an appointment to view will be arranged.
Dennis Wagner — Exclusive
385-3435

MUST BE SOLD!!
Yes, this 3 BR bungalow with an in-law suite down must be sold. Upper is vacant. Lower has a very quiet older couple who look after the property. (and may stay if asked). For sale at the appraised value of $65,500. However, try a reasonable offer and this nice home (with fruit trees) may be yours. Located near Kinsmen's Park, near the Gorge. Call:
385-3435 Dennis Wagner MLS

VIC WEST
TWO 3 or 4 Bedroom Family Homes with prices reduced to $51,000 and $48,900. Both are good buys in today's market. For appointment to view call:
DAVID SCOTT 385-3435

PRIME OAK BAY
$144,900
ONE OF THE BEST HOMES AT THIS PRICE TO COME ON THE MARKET RECENTLY. 2 YEARS OLD — 2000 SQ. FT. — ONE LEVEL ON A TREED, LANDSCAPED LOT —
—3 OR 4 BEDROOMS
—3 FULL BATHROOMS (2 ENSUITE)
—BEAUTIFUL LARGE KIT. — MANY CUPBOARDS. S.G. DOORS TO PATIO, LAUNDRY ROOM OFF. ALL APPLIANCES INCLUDED.
—FORMAL ENTRANCE LEADING TO CHARMING LR
—SEPARATED FROM DR BY FREE STANDING FLOOR TO CEILING F.P.
ARCHITECT DESIGNED AND CUSTOM BUILT. DRIVE BY 991 NEWPORT AVE. THEN CALL FOR VIEWING:
BOB YOUNG 383-9898
PAGER 821 388-6275
MIKE RUDDY 656-4089
PAGER 792 388-6275
COURTESY TO AGENTS.
PARK PACIFIC INV. LTD.
383-4124

KIPOT
CONSTRUCTION
LTD.
Builder of your future
HOMES from $45,000.00
Featuring:
—Thermo Windows
—8½" insulation in ceiling
—5-year insured Warranty
—or will build custom
Ask us about purchasers participation plan or if you are thinking of moving to a smaller house.
For further information
Please Phone:
MIKE 656-4066
VIC 656-4003
ANYTIME

20
NEW HOMES
$45,000
FROM
$1250 DOWN
AND $285 MONTH
SIDNEY
SAT. AND SUN.
2:00 TO 4:00
For more information or appointment to view:
477-5554 658-8846 652-1777

OPEN HOUSE
SUNDAY
1:30-4:00 P.M.
1249
Vista Heights
Beautiful, 8-year-old home with separate, large, 2-bedroom in-law suite and own entrance. Plus large, family room with fireplace, laundry room and workshop. Over 1360 sq. ft. on main floor including 3 bedrooms, living room with balcony, sliding doors to sundeck from dining room. Kitchen and master bedroom. Superior construction. Shake roof. Quality wall-to-wall throughout, etc., etc. Want to know more — Call:
Residence Office
652-3206 Anne Howard 477-1841
BLOCK BROS. REALTY LTD.

OPEN HOUSE
SAT. 1:30-4:30
1608 CHANDLER
Only 1½ years old, in Fairfield. There are not many like this to choose from. Immaculate kept home featuring large entry, living room with F.P., diningroom, kitchen, ½ bath and laundry on the ground floor plus 3 bdrms. and full bath up. The unique level that makes for easy care yet room for lots of parking if required. The full price is only $69,000 Exclusive with 388-4434 JOHN BUNYAN 383-7777
WESTMONT REALTY (1977) LTD.

BY OWNER, 1224 CRAIGFLOWER Rd., fully developed up and down, 6 bedrooms, 2½ baths, 2 kitchens, laundry room, large garage. $72,500. View by appointment only. Phone 383-4401.

SEASPRAY PROPERTIES LTD./REALTOR
1911 QUADRA 386-3124
1175 NEWPORT 595-3151

OPEN
1:30 - 3:30 SAT. & SUN.
1811 Harvard

3 brand new McLaren homes $66,900 — $68,900, 3 bedrms, over 1100 sq. ft., 4 pce. main, master ensuite, roughed in plumbing downstairs, heatilator fireplaces, thermo windows throughout, quality cabinets and rugs, landscaped front yards. MUST BE SEEN at these EXCEPTIONALLY LOW PRICES. Come and view or call for an appointment.
386-3124 KEN POSKITT 477-0371

OPEN HOUSE
SAT. 2 - 4
No. 103 - 1611 Belmont Ave.

A beautiful town house in a most desirable area. Feature fireplace in living room, in line dining room, bright cabinet kitchen, 2 bedrms up, master ensuite, 4-pce. bathroom, bedroom or rec. in full basement, laundry room, large sundeck with huge storage area below, all in tip top shape. ML 35544.
CONNIE WEYLER
SUE WARKE
386-3124 anytime

VIEW PROPERTY
Reduced 10,000

OPEN SAT. 1-4
Opportunity presents itself to potential purchaser of this lovely custom finished Lindal Cedar home on .68 ac. of view property on Triangle Mtn. Drive by 721 GROUSEWOOD (off Fulton Rd.) and call for an appt. to view 1600 sq. ft. 3 bedrms. 1½ baths. 2 view decks, arbutus trees, PRIVACY!! Bring offers on $79,000 MLS. 34038.
LESLEE FARRELL
592-7246 388-5464 Pgr. 665

OPEN SAT. 1:30-4:30

1057 RICHMOND
SHAVE & HAIRCUT

is all this nice old 3 BR. home needs. Close to Oak Bay and all facilities. It boasts a F.P. in both L.R. and D.R.. Beamed ceilings and stained glass. 4 pce. on main, built in oven and counter top range in kit. with E.A. 3 bdrms. plus sewing rm. and 3 pce. bath up. W-W carpet, recent roof, copper plumbing and workshop in full bsmt. It's worth your while to look through. All offers seriously considered.
RONALD WAY 598-3852.

BRAND NEW
LISTING

Beautiful full in-law suite in this great home, complete with F.P. in living room and two bedrooms, etc., On Main — 3 bedrooms, living room with F.P., dining room, beautiful kitchen with plenty of cabinets, 4-pce. bathroom, huge sundeck off kitchen leading to garden, balcony at front. MANY EXTRAS IN THIS FINE GORDON HEAD HOME, at the LOW ASKING PRICE of $79,900. ML35804. Call: SUE WARKE or CONNIE WEYLER for more information and viewing at 386-3124 anytime.

4106 Glanford
"GET RID OF BATHROOM BLUES"

Two full bathrooms in this large family home, sep. dining room, comfortable living room with fireplace and W-W carpet, extra size kitchen with large eating area, 3 bedrooms up. Basement is fully developed with family party room and bar, bedroom and study, laundry room, beautiful sundeck, drive in garage plus carport on a large corner lot. A REALLY FINE HOME. SEE YOU AT OPEN HOUSE.
CONNIE WEYLER or
SUE WARKE
386-3124 anytime

"GET CRACKING"

on your own eggs. Country living only a few minutes from town. Bungalow only 4 yrs old. Fine living room with F.P., dining room and open plan to kitchen. 3 bedrms, rec. room and roughed-in extra bedrm in basement, large sundeck, extra large lot with chicken coop at rear, priced at only $53,000. ML34793. CALL TO VIEW:
SUE WARKE or
CONNIE WEYLER
386-3124

32,400 SQ. FT.

of prime building land zoned R3. Proven area of multiple dwellings. Information on request confidential.

Captivating Condo

Consider the advantage of owning your own operational headquarters while attending UVIC. Here is a smart unit with everything you need within walking distance. The increase in your equity will be a bonus on graduation day. Suit couple or single.

WHERE ELSE

In beautiful (OAK BAY) can you find these features in this price bracket?
Only 1 yr. old
All electric heat on 2 flrs.
Built-in-Vacumm
Heavy duty insulation.
Quality wall to wall.
Built-in dishwasher.
Fibre formed unit bathtub.
2 fireplaces.
Extra large sundeck. Under cover parking (4 vehicles)
Sep. garage takes mobile home.
200 amp wiring.
Over 1450 sq. ft. finished.
Excellent assumable mortgage.
And Maybe a swimming pool.
Allow me to show you the comparison properties which make this home an outstanding purchase. Phone now to confirm your appt. to view this fine family home offerd at $79,500.

OAK BAY

3 Br. 1½ baths. FHC with R.R. 2 F.P.'s All W-W. 1350 sq. ft. lots of parking. View any of the above 4 properties with

RONALD WAY

598-3852 or 595-3151 off

ONLY $56,000

3 bedroom family home in the Seven Oaks area. Secluded rear yard great for the kiddies. New better than average carpet thru-out this immaculate home. ML35875.
386-3124 DOUG POSKITT 477-0645

IDEAL FOR ANY AGE

This 2 or 3 bdrm home is immaculate inside and out. Utility room just off step-saving kitchen. Brick FP in comfortable living room. Sliding glass doors open out to private patio. Nice garden area with several fruit trees. $54,900. ML34601.
386-3124 ERNIE SERONIK 478-8696

RANCH STYLE

Spring into Fall in this new home in prestigious Ardmore. ½ Acre of parklike surroundings enchances this 3 bedrm no step home designed for country living. ML 34944.

CALL ME!!
SPENCER LEE
386-3124 477-3593
388-5464 Pgr. 521

SEASPRAY PROPERTIES LTD./REALTOR

LUXURY AND LOGIC

Would you like the luxury of:
—sunken living room.
—bay window.
—tiled entrance hall.
—family room with fireplace.
—2½ bathrooms.
—great family street.
Combined with the logic of:
—4 bdrms plus den-sewing room.
—family sized kitchen.
—shake roof.
—cedar siding.
—quiet street.
$119,500. New M.L.

CALL ME!!
SPENCER LEE
386-3124 477-3593

BROWN BROS. on BLANSHARD
"People Helping People"

OPEN HOUSE
South Oak Bay
2171 Smythe St.
Sat. 2:00 - 4:00

Attractive, 2-bedrm white stucco bungalow on lovely garden lot. Thru hall, living rm with fireplace, oak floors, sep. dining rm, electric kitchen, utility on main. Full basement. Drive-in garage. Price to include appliances. $60,000. For prior viewing call:
CEC PEARCE 386-3808

TERRIFIC VALUE
$42,900

Located on a quiet cul-de-sac, near Victoria General and Beacon Hill Park, this 3 bedrm, full basement home plus large LRm with fireplace, family-size kitchen, is ideal for young family starting out. View by appointment only with Exclusive Agents:
TED KAY 385-4086
JIM MASSEY 385-8226

BRENTWOOD
6997 Hagan Rd.

Quality 4-bedroom family home close to marinas, featuring lovely L-rm, raised hearth rock fireplace, sep D-rm, delightful kitchen with breakfast area. 4-pce bath plus 2-pce ensuite. Wall-to-wall throughout. Wrap-around sundeck. Thermopane windows. Full high basement. $69,900. MLS 35634.
CEC PEARCE 386-3808
or 385-8771 (anytime)

CORDOVA BAY RIDGE

On a quiet cul-de-sac with sea views. An excellent family home with 4 bedrms. (1 down) spacious interior with 18' D-rm, en-suite plumbing, partly covered sundeck with built-in barbecue. Lower level has panelled fam. rm or den with W-W carpet and fireplace, a games rm, 3-pce bath with walk in shower. Must be seen inside to be appreciated. MLS 35647. $85,900.
JOE RICHARD 656-1628

SOUTH OAK BAY
$96,700
Charming Tudor

Located near The Marina and The Oak Bay Beach Hotel, on a wide lot. When completed, this new home will truly surprise those who know good design and floor plan. Careful consideration has been given to a family home we would be proud to call our own. Exc.
JIM McNAUGHT 592-0285

MR. FIX-UP

This is for you. A dandy treed lot, 60'x216', high location, good area, with great potential in this older home with 23' L-rm with fireplace and solarium, 2 bedrms and roomy kitchen. Must be sold. Asking $41,700. Exc.
JOE RICKARD 656-1628

QUAMICHAN ST.
(Near Foul Bay Rd.)

Attractive 2 bedrm home, through-hall entrance featuring a most lovely L-rm and D-rm. Bright kitchen with eating area. Full basement with finished rm. Immaculate condition throughout. Offered at $63,900.

OAK BAY
(Near Uplands Gates)

2 Bedrms and Den with fireplace or 3rd bedrm, 2 bathrms., gracious L-rm with sundeck off, large separate D-rm, spacious kitchen with eating area. This fully insulated and double glazed bungalow is nestled among beautiful ornamental shrubs and trees. Lovely private garden with a variety of fruit trees. Drive in garage with automatic door. Offered at $97,500.

READ THIS

This exciting new listing is certainly outstanding in its price range. Thru hall plan, L-shaped L-rm and D-rm., convenient kitchen with utility rm and sunroom off, 2 bedrms and bathrm make up main floor plan with further development in the basement including rec-rm with open fireplace, etc. Immaculate condition thru-out; very attractive treed lot just a short walk to the Cedar Hill golf course and shopping area. Offered at $69,500.

CEDAR HILL-DONCASTER AREA

2 Bedrm, no basement home, suitable for a retired couple — Close to bus and priced to sell — Be sure to see this new listing. Offered at $47,000. For more information on these four homes please call:
DOUG LAWSON 595-2486
or 385-8771 (anytime)

REALSPAN PROPERTIES LTD.
846 BROUGHTON 388-6454

Gorge - Tillicum
Approx. 1500 Sq. Ft.
Excellent Condition
MUST SELL!!

Close to Fairways Shopping Centre, buses at your door, and within minutes walk to Gorge park. Spotlessly clean and tidy, attractively painted and carpeted, large kitchen, separate dining room, private yard, 3 bdrms, 2 bathrooms. (REALTORS LOCK BOX ON) Take a Minute to look! Offers on $49,900. Terrific Buy.
DOUG MENZIES
388-6454 479-6256

LANSDOWNE Properties Ltd

SOUTH OAK BAY

This gracious family home is secluded in its own well maintained grounds. The beamed ceilings and charm of a bygone era is evident in the fine architecture and workmanship. Large living room with beautiful inglenook fireplace, formal dining room, 6 bdrms, 3 baths, den, sun room, large modern kitchen, many extras. To view by appointment only, please call JEANNE MACGREGOR 477-4270.

OPEN HOUSE
New 2-bedroom, 1½ bathrooms, 2 fireplaces, on quiet street, 519 Brough, behind Colwood School, Saturday and Sunday, 1-5, 478-7782.

SINCE 1887
Pemberton, Holmes Ltd.
1000 Gov't. St. 384-8124

OPEN
SAT. 2 - 4

1760 LANSDOWNE ROAD

$51,500

2 bedrooms, SEPARATE dining room. Full basement, secluded garden. 17x17 living room—fireplace. Home is completely insulated. G. E. Bus Ryan 384-8124 anytime (I'll call back within 20 mins.)

CADBORO BAY

Comfortable no-step 2-bdrm home on a large handsome lot less than 2 blocks from Cadboro Bay Village. Short walk to the beach. Ex 547. $58,500. Call JOHN BELL, 477-2562 GILES PERODEAU, 656-4525 or OFFICE 384-8124.

SUPER VALUE
$56,500

FOR ALL OF THIS:
—Large living room with fireplace
—Spacious kitchen and rec. room
—2 bathrooms —electric heat
—4 or 5 bedrooms
—Full basement, carport
Approximately 3 years old. Drive by 567 Warren Place, off Carey road, then give us a call.
JIM PARK, 384-875, pgr. 493
Home: 652-4119
M. STAPELLS, 384-8075, pgr 506

CORDOVA BAY
PLEASANT VIEWS

NOW $99,500
6-year-old custom home built of finest material and workmanship by masonry contractor. You should see the floor-to-ceiling white sandstone fireplace in the vaulted spacious living-dining rooms, 5-star kitchen with spacious seaview sundeck off. Large master bedroom with ensuite. Lower level features large rec. room, another attractive fireplace, den, 4th bdrm and 4-pce bath, 2-car attached garage. ML35719. A must see home. For extra detail, please call CLIFF ANDERSON, 477-3994.

GORGE WATERS

2 BEDROOMS — DEN

ONLY $79,500

One of the finest 4-year-old homes on this quiet cul-de-sac of pretty homes, features 20'x13' living room and 13.4x9.7 dining room. Large master bdrm with ensuite. Fantastic rec rm with bar. Oak floors and indirect lighting—spare bdrm or den and 2-pce bath. Oil fired hot water heating, front lawns have automatic sprinkler. Double carport. Work shop and oodles of storage. ML35832. For your inspection, please call CLIFF ANDERSON, 477-3994.

SAANICHTON
$61,500

Vendors transferred — sorry to leave their lovely 3-bdrm, full basement home. Very bright and neat. On cul-de-sac, only 20 mins. from town, 10 mins. to airport, ferries. Near recreation centre.

SACRIFICE
MUST SELL

MT. BAKER VIEW, glimpse of sea. 3-bdrm family home planned in-law suite. SITUATED IN CENTRAL SAANICH on 1.52 acres of fairly level land. Offered at $80,900. Ex533.

DEEP COVE AREA
MINI ESTATE

REDUCED IN PRICE
YOUR CHOICE! 3.3 ACRES WITH beautiful 5-bdrm home and outbuildings. $162,000, or vendor will retain 1 acre and sell for $132,000. A fantastic buy. Entire property immaculate — PAVED ROADS, YEAR-ROUND CREEK, WATER PONDS, ORCHARD, GARDEN, and much more. ML29330.
For details, or to view the above, please call:
JIM PARK, 384-8075, pgr 493
M. STAPELLS, 384-8075, pgr 506

A.E. LePAGE
WESTERN REALTOR

OPEN HOUSE
SAT., 1:30-4:00
2745 AVEBURY

Home with view near Hillside Shopping Centre. 6 yrs. old in excellent condition, 2 or 3 BR. LR and DR with fireplace. Large modern kitchen, sundeck. Easy-care lot. Asking $58,800. MLS. DOUG ROSS, 386-6331 or 477-0975.

OPEN HOUSE
SAT., 2:00-4:00
3668 BRIDGEPORT

"High Tattersal." Spectacular panoramic views of the city are yours from every room of this exceptional architecturally designed home. LR with vaulted ceiling, 3 BR, family room, dream kitchen. Many extras too numerous to mention. Priced below replacement value at $129,000. JEANNE CAVAYE, 386-6331 or 598-6954.

OPEN HOUSE
SAT. & SUN.,
1:30-4:00
4644 WILLIAM HEAD RD.

A must-see for horse lovers. 3½ ac. with completely renovated 3 BR bungalow. Prime acreage with stalls, hay barn and lit riding ring. Come and view this well priced property. $87,500. GORDON DOVEY, 386-6331, 721-5049 or JOHN MACDONALD, 386-6331, 384-9160.

REALSPAN PROPERTIES LTD.
846 BROUGHTON 388-6454

OPEN HOUSE
WED. 2:00 - 4:30
THURS. 2:00 - 4:30

4505 TANGLEWOOD CRES.
BROADMEAD
PRESTIGE-EXTREME PRIVACY. A unique no-step rancher, set in one of the most beutifully landscaped lots in Broadmead. Owner transferred and is open to reasonable offers on $94,900.00
BLAKE CROTHERS
388-6454 652-2553

NEW HOME
THREE BEDROOMS
PLUS
TWO BEDROOM IN-LAW
PLUS
SEVEN APPLIANCES
$67,900.00
TRADES INVITED
CALL
JOHN ADDICOTT
388-6454 477-8232

BEAUTIFUL
BRENTWOOD
SINGLE FAMILY
HOME ON
SEPARATE LOTS

2 BEDROOMS $45,000

STRATA DUPLEX

3 BEDROOMS $44,200
1100 block Clark Rd. $1250 down. Now completing. Early occupancy. Buy direct from builder-developer under ASSISTED HOME OWNERSHIP PROGRAM.
DAYS 388-5454
EVENINGS 477-5402

DFH 477-7291
D.F.H. Real Estate Ltd.
1559 McKENZIE AVE.

OPEN HOUSE
SUN. 1:30 - 4
4037 Hessington
(Off Lexington)

ARBUTUS OWNER TRANSFERRED.
OPPORTUNITY'S KNOCKING
So be sure to answer by visiting this much better than average home in the choice Arbutus-Lexington area. The whole home is very appealing, featuring 2 STONE FIREPLACES, EXPENSIVE CABINETRY, THREE BEDRMS. AND 1½ BATHRMS. The lawyer-owner has accepted an out-of-town promotion and regrets to leave his safe-for-the-children, cul-de-sac home. This NEW LISTING is offered at the realistic price of only $74,900. MLS. Call your viewing guide.
DONNA FOSS
477-7291 384-8075 (Pgr. 504)

OPEN HOUSE
1883 RYE RD.
SUN. 1:30 - 4
4 YRS. OLD
ONLY $59,500

One block west of Central Saanich Municipal Hall off Mt. Newton X Rd. "Follow the Arrows".
This has to be one of the best buys of the year. Owner transferred. Spotless and better than new.
— 3 Bedrms.
— Master en-suite
— Sundeck with seaview
— Living rm. with Fp
— Quality carpet
— Full height bsmt. ready for development
— 1190 sq. ft. main floor
— Large lot
For prior personal viewing on this MLS beauty, please call
Your Host
LORNE BARR
477-7291 (Bus.) 383-5484 (Res.)

OPEN HOUSE
SAT. 1:30 - 4
764 LAMPSON

ROCKHEIGHTS AREA. Pleasant home in a pleasant area! This house needs an owner to make the picture perfect. Attractive living rm. with fireplace and wall-to-wall, good-sized kitchen with eating area; then two extra-lge. bedrms. for your sleeping comfort. For entertainment in the bsmt. you have a rec. rm. and play rm., in-line that is 36x11.8, utility rm. and workshop area. So that is 36x11.8, utility rm. and workshop area. So phone for an appt. to view now. Price $54,900. MLS.
LORNE BARR
477-7291 (Bus.) 383-5484 (Res.)

OPEN HOUSE
Esquimalt - $54,900
541 WESTBAY TCE.
SAT. 1 - 4 P.M.
5 BRS, 2 BATHS.

Well-kept, spacious, 1560 sq. ft., no-step home has 4 bedrms, den and 2-3 pce. bathrms, all on one level. Huge family kitchen with eating area and utility rm. off. All good-sized rooms. Small garden area. Close to bus and shops. MLS 34363.
JERRY MIREAU
477-7291 (Bus.) 477-4070 (Res.)

OPEN HOUSE
1875 GRANDVIEW
GORDON HEAD
SAT. 1:30 - 4

Seaview property on 190 ft. landscaped lot with extra space for R.V.'s. this architect-designed home is in top condition and has four bedrms, a rec. rm. with wet bar and a large private concrete sundeck facing south. This immaculate family home also has fully plastered walls throughout. Be sure and see it all on Saturday. MLS.
A.J. "SANDY" CRAWFORD
477-7291 (Bus.) 477-1561 (Res.)

$47,900
HIGH QUADRA
3 BEDRMS.

Delightful bungalow that just boasts pride of ownership. Featuring complete new kitchen cabinets and counter tops. Separate LR has feature panelled wall. Large sundeck facing south and taking full advantage of the 52'x198 lot. ½ Bsmt. White stucco exterior with brown shutter and trim. Make this home picture perfect. For more details, call
BRAIN SHARP
477-7291 384-8075 (Pgr. 316)

Gorge-Colquitz
$49,900
2 BEDRMS.

Views of the Olympic Mtns. from the living rm., dining rm. and kitchen. Delightful LR with feature FP and built-in book shelves. Kitchen and dining rm. have been remodelled to include such features as unique brick wall and shelving plus 2 new thermopane windows. Full height bsmt. and private backyard. New fencing and separate garage. MLS.
BRIAN SHARP
477-7291 384-8075 (Pgr. 316)

CHARACTER
5 BRS.
$54,900

Character abounds in this 2-storey, turn-of-the-century, 5 bdrm. home. Large LR with FP. Large sep. DR with FP. Spacious entry. Large kitchen. Four bedrms. up. Heritage designated. A super character home in the Fernwood area. The only drawback is a busy corner. Presently used as 6 light housekeeping rooms. Potential good for single family or duplex. MLS 34339. Reduced price.
PHIL WARREN
477-7291 Anytime

OPEN HOUSE
SAT. 1:30 - 4
3085 Carroll St.
(Off Gorge Rd.)
$50,500. MLS.

Ideal starter situated on quiet street close to town. Two bedrms, separate formal dining room, large living room with fireplace. Full bsmt. with ½ bathrm. and extra rm. Owner moving to apt., first time on market in several years. See this charming home with:
DONNA FOSS
477-7291 384-8075 (Pgr. 504)
SANDY CRAWFORD
477-7291 (Bus.) 477-1561 (Res.)

VIEWS
½ ACRE
RANCHER

High location with Olympic views. Location near Broadmead and Royal Oak. Appealing exterior surrounded by natural landscaping of grasses and oaks. Spacious interior offers lovely LR with FP, sep. DR., modern character kitchen plus 3 good-sized bedrms. Sep. laundry rm. An ideal property for someone who wants breathing space. New MLS 35720.
PHIL WARREN
477-7291 Anytime

DFH 477-7291
D.F.H. Real Estate Ltd.
1559 McKENXIE AVE.

GLANFORD
SPARKLER!

Extremely neat and tidy, this 2 bedrm, full bsmt. home is not wanting a thing. Bright rooms, fireplace, hardwood floors plus rec. rm. down add up to a winner! On a quiet street, close to bus. Start or retire here. Offers to $54,900. MLS.
CLIFF MALAYKO
477-7291 384-8075 (Pgr. 480)

HAMPTON
$39,900
3 BRS.

Three bedrm., no-bsmt. home set well back on property. Redecorated and updated interior, LR, kitchen, verendah and 3 bedrms. Oct. 1 possession. New MLS 35670.
PHIL WARREN
477-7291 Anytime

Island Homes Ltd.
2504 DOUGLAS
388-7545

1 FOR 2

Why Rent? Ideal set up for 2 families to buy a modern (1100 sq. ft. each unit duplex complete with fridges and stoves. Beautiful yard. Only $79,900. Call Tom Evans 652-2620.

STARTER HOME
Drive By 119 Regina

IMMACULATE ONE BEDROOM (LARGE), BRIGHT LIVING ROOM WITH FIREPLACE, BIG KITCHEN AND PANTRY, FULL BASEMENT — NICE LOT — BUILD ANOTHER BEDROOM IF YOU NEED IT. PRICED TO SELL AT $35,900. BILL PALFREY 386-7545 or 598-4210

OPEN HOUSE
1:30 - 4:30 SAT.

DRIVE BY 143 ST. LAWRENCE
JAMES BAY — VERY SOUND, TWO BEDROOM OLDER HOME — CLEAN AND BRIGHT WITH DELIGHTFUL GROUNDS — CLOSE TO THE SEA. PRICED AT $45,000 LLOYD ELLIS OR BILL PALFREY 386-7545.

Gonzales Bay Dist.
Asking Price
$67,750

EXCELLENT FAMILY HOME, FEATURING A 4 BR (2 up, 2 DOWN) 2 FULL BATHS. TOTAL OF 2100 SQ. FT. OF LIVING SPACE. LOCATED VERY CLOSE TO THE OCEAN, SCHOOLS, BUS AND SHOPPING IN A LOVELY QUIET NEIGHBORHOOD. THIS HAS POTENTIAL OF EXCELLENT IN-LAW ACCOMMODATIONS. FOR VIEWING CALL PATRICK SNOW 592-3931.

OPEN HOUSE

SAT. & SUN. 2-4
BUCKINGHAM PLACE UPPER SHELBOURNE (OFF ARBORDALE, 1 BLK BEFORE KENMORE) ONLY 4 LEFT OF THESE QUALITY BUILT HOMES BY HUCKER ALL ARE 3 BR (ENSUITE) FULL HIGH BASEMENTS READY FOR DEVELOPMENT. THERMOPANE WINDOWS AND ADDITIONAL INSULATION FOR YOUR COMFORT. PRICED FROM $65,900 to $69,300. YOUR HOST J.C. BAXTER, J. BARTON 386-7545 (24 Hrs.).

New on the Market

YOUR BEST BUY IN CENTRAL SAANICH HAVE A LOOK — JUDGE FOR YOURSELF AT 7165 SEABROOK (SOUTH OFF OF STELLY'S X ROAD) ASKING $69,900 offering these features — 3 bdrsm — 2 bathrooms — gorgeous back yard, lawned & treed — views of valleys and mountains — fully fenced yard. This home is 6½ years old, in mint condition, with too many pluses to mention. For further information call Patrick Snow 592-3931 or Mr. Pullan 477-1578.

Fairfield Realty Ltd.

OPEN HOUSE
1559 BAY STREET
FRI. & SAT. 2-5 P.M.
MUST BE SOLD. VERY GOOD 2 BEDROOM NO BASEMENT HOME ON EASY CARE LOT. MAKE YOUR OFFER ON ASKING PRICE OF $41,900. R. L. BERGSTROM 592-0109

OPEN DAILY

2-4:30 UNTIL SOLD

1414 BROOKE ST.

FAIRFIELD
Excellent 2 bedroom starter or retirement bungalow on a fully fenced corner lot with ornamental and fruit trees. Lovely living room with granite fireplace and Oak Floors. Located close to buses, shopping and schools opposite a quiet park. Unbeatable value at a reduced price of $53,500.00 M.L. 35859.

DUPLEXES

YOUR CHOICE
ROCKLAND gingerbread character. 2 suites rented at $350 month each. Easy care lot. Suit owner occupier or investor. M.L. 33828. Asking $83,500.00.
CRYSTAL POOL area. Legal duplex of one bedroom up and four bedrooms, dining room, etc. for the main suite (3 bdrs. in basement). Located on a nicely landscaped lot (50x141) with a back lane and double garage-workshop. Well priced at $62,000.00. M.L. 35811.
R3(2) LOT
5,300 sq. ft. of holding property on major access. Bay-Blanshard area. M.L. 35515.
For more information about any property call Tony Brogan 388-6275 pager 2471; 383-2244.

OPEN HOUSE
SUN. 1:30 - 4
1805 Fairfield Rd.

Modern Fairfield no step bungalow on a secluded corner lot with mature fruit trees. Spacious living room with an old brick fireplace, 2 good sized bedrooms. Wall to wall carpeting. Home is in immaculate condition. Asking $57,900.

OPEN HOUSE
SUN. 1:30 - 4
3915 Cedar Hill X RD.

Executive type home on a large lot. Home consists of 4 BR's, 4 baths, family room, formal dining area. Top quality carpets, fixtures, cabinets. Over 1900 sq. ft. on main floor. Double carports, etc. rec. room is 17 x 27 with wet bar. You must see inside. Asking $89,900.
TARA BHALLA
382-8879 388-7557

OPEN HOUSE

2 New homes in BEAUTIFUL BROADMEAD under construction for $99,950 (landscaped). Still time to pick your carpets. 992 COTTON TREE CLOSE and 4509 COTTON TREE LANE. Come Royal Oak Ave. to Emily Carr Dr. SAT and SUNDAY 1-5 p.m. Jim Ranson. 479-5910 Westgate Rlty. 388-9941.

the Permanent
1125 DOUGLAS ST. 382-9191

OPEN HOUSE
SAT., 12:00-3:00
936 Colville
(Off Lampson)

Builders own home, good quality and workmanship. Ideal for big family or possible in-law suite. Must be sold. $64,900. ML 35879.
LEWIS ROBERTS
382-9191 BUS. RES. 477-4398

OPEN HOUSE
SAT., 1:30-4:00
3842 Merriman Dr.

Immediate possession on this 4-bedroom, 1½-storey family home. Great area. All major appliances included. Needs painting. Make an offer on asking price. New MLS 35526. Call:
MARY WOOD
382-9191 BUS. RES. 592-2647

APPEALING
STARTER

Immaculate 2-bedroom home just right for starters. Country atmosphere in the flower district. Basement, separate dining room. Fully fenced yard. MLS 34077. $46,850.
JACK GRANT
382-9191 BUS. RES. 477-8172
JEAN McMICHAEL
382-9191 BUS. RES. 477-9113
PAGER 388-6275, No. 950

CENTRAL
SAANICH
$60,900

In district of nice homes, tall trees and cul-de-sacs. Immediate occupancy and 10 pct. mortgage. 3 bedrooms on main floor, gracious living room with fireplace, dining room, sundeck off. Only 3 years old and better than new. Daylight basement with some development. See this lovely home now. ML 33718.
FRANK SALE
388-9191 BUS. PAGER 738
IRENE VAN
382-9191 BUS. anytime RES. 592-9194

WAS $64,400
IS $61,900

Owner Vancouver bound. See this unique 3-BR storey and half, master BR up with 4-pc. ens. — 2 BR on main, fireplace in cozy LR, sep. DR, blt.-in range-oven. Quiet, no thru street, Lake Hill convenience, lovely mini-orchard on .31 acre lot. Quick possession — offers invited on quick sale. ML 34267. To view call:
HERB McDANNOLD
382-9191 BUS. RES. 384-6768

CHARACTER
COTTAGE

Cute and cosy, neat 2-BR, no-step bungalow, living room with fireplace, laundry-utility off kitchen, electric heat, 66x120 lot, mature trees and garden. Separate garage, quiet residential area. Offered at $42,500 with appliances and most furnishings. Ideal retirement. ML 35591. Be sure to view, phone.
HERB McDANNOLD
382-9191 BUS. RES. 384-6768

SEAVIEW
EXECUTIVE

Situated in sunny area of High Broadmead, executive quality. 4 BR post and beam family home. Formal living-dining, family rm. off kitchen, 3 fireplaces, 3 baths, large R.I. rec. and games area. Dishwasher, drapes, numerous sliding glass doors to decks and patio, major glass thermopane, hand selected beams, etc. Purchase with delayed possession possible. Offers to $139,000. ML 35616. For detail call:
HERB McDANNOLD
382-9191 BUS. RES. 384-6768

CHARACTER
AND VIEWS

Beamed ceiling, stained glass, wainscotting, solid updated 2-storey tudor. Spacious, 2600 sq. ft. floor area, 4 bedrooms, den, family size kitchen, fireplace, 2 — 4-pc. baths, bsmt., dbl. carport, large sundeck, etc. Quiet, no thru st. adjacent to park, 1½ mile circle, hi views over city and straits to Olympics. Excellent thru-out. Offered at $86,000. ML 35376. To view phone:
HERB McDANNOLD
382-9191 BUS. 384-6768

EXECUTIVE
5 BEDROOMS

Superb family home, approx. 4,000 sq. ft. luxuriously developed. Formal living-dining area, family room adjoins large K with Brkf area, both rec and games rooms, 3 FP, 3½ baths, zoned H.W. Htg., central vac, intercom, dishwasher, and more. Dbl. garage, extra paved parking for RV, fenced, landscaped in area of good homes, walking distance to UVic and all school levels. Compare the superior quality and excellent value price at $145,000. ML 34301. To view, call:
HERB McDANNOLD
382-9191 BUS. RES. 384-6768

THE PERMANENT
SWINERTON'S
REALTY WORLD

OPEN HOUSE
Sat./Sun. 1:30 - 4
2933 Interurban

Located in the Interurban area, this immaculately kept, two-bedroom four-year-old home has wall-to-wall throughout, in-line living-dining room with two hearth fireplace. Kitchen appliances included. Very low down payment to existing long term 1st mortgage. Extra large lot. Please phone ALAN R. WILLIS, 595-8858, 385-2481.

OPEN HOUSE
Sat. 1:30 - 4
3354 Wishart Rd.

(Turn right off Metchosin Rd. at Colwood Fire Hall)
BUILT TO LAST — Rustic beauty — delightfully different. Fieldstone, shake roof, 3 bedrooms and den, 2 fireplaces. Fenced corner lot 80x120. Owners have built and want offers. $51,900.
JACK BETTS 477-4042, 385-2481
BILL McCULLOCH 479-4487

BUDGET MINDED?
Your Choice

1. Attractive, well built, 4½ room no stepper, near Town and Country. Good terms or cash. Offers to $42,900.
2. High Cook. Well built 4 rooms, stucco, with private rear garden. Good terms or cash $42,500.
3. Vic West—4 bedrooms, LR (with FP). Large kitchen. High view lot. $36,500. Good financing available.

BOB CARTER 385-2481, 598-6141
Swinerton-Stewart Clark Ltd.

UNIVERSITY
SPLIT-LEVEL

Only one year old. Large split level. Beautiful family room adjacent to kitchen, 2 fireplaces, 2 bathrooms, double attached carport, fenced back yard for your pets. Area of $90,000 homes. Asking only $82,500. BEN GREIG, 386-6164 or 598-3105. CASTLE PROPERTIES LTD.

Victoria Realty LTD
386-3585

OPEN HOUSE
SAT. & SUN.
1:30 to 4

2185 HENRY AVENUE
SIDNEY
New listing. Excellent family home. One block to school, 3 blocks to shopping, 4 bedrooms, bright living room. Fireplace with raised hearth. Large sliding door to sundeck off dining room. Extra cupboards in kitchen. BASEMENT has just been renovated. Now has spacious rec room, 2-pce bathroom and 4th bedroom PLUS workshop, wash area and drive-in garage. MLS 35848. Realistically priced at $53,900. Quick possession.
477-1317 DAVE ROBERTS 386-3585

OPEN HOUSES
SAT. 1:30 - 4
4171 BORDEN ST.
4 NEW HOMES

All near completion, quality built by Hucker Construction. Hard-to-beat value, starting at $61,900. High Quadra area near schools and park. Trades considered. For a private showing please call us anytime. Leo Vandyk, 479-6264 or Colin Munro, 652-3383.

OPEN HOUSE
SAT. & SUN.
1 - 5 P.M.
WALLACE DR.
AT CULTRA

(Pat Bay H'Way, East Saa. Rd. to Cultra)
ULTRA MODERN, long and low, NEW CALIFORNIA RANCHER SPACIOUS 1475 Sq. Ft. SUNKEN living rm with HEATILATOR fireplace, LARGE FAMILY DINING room, SHARP kitchen with OODLES of cabinets and COUNTER space, 3 EXCELLENT bedrooms, MASTER ENSUITE, with lge. HIS AND HERS CLOSETS, main 4 pce. bath, separate utility rm, wall-wall thru-out. Double carport. One at $58,900. AS LITTLE AS $3000 down. Ph. Morris Lund or Colin Munro 386-3585.

ALSO — JUST BEING FINISHED
—4 BDRM. CAPE COD — 2 4-pce. BATHS $64,500
— SPACIOUS 2 BDRMS, BASEMENT $56,900.
— 3 BDRM — BSMT — 1½ BATHS $58,900.

COLWOOD
IMMACULATE
RANCHER
OPEN

SAT AND SUN. 2 TO 5
3394 MENDEZ
(Metchosin Rd. to Collow)
1700 sq. ft. finished
Triple plumbing
Two fireplaces
Superb throughout
Easy-care lot
Close to everything
DON'T MISS THIS TERRIFIC DEAL
ONLY $65,900 (MLS)
Terms, trades, possession, etc., can be discussed in detail with us at the OPEN. Your hosts Vaughn L. Thompson or Morris Lund. 386-3585 or res. 658-8541.

TWO ACRES
HOME & SHOP

Wooded, level, secluded land. Ideal for horse or livestock. On this property is a SPACIOUS HOME (2700 sq. ft. finished) with a professionally done large rec room (30' x 15'), floor-to-ceiling white rock fireplace and bar. Ideal party room, PLUS a 14' x 25' separate games room, also a full bath, extra bedroom and laundry room down. With this QUALITY home finished in cedar and shake exterior goes a LARGE SHOP (25' x 30') containing its own 100-amp service, cement pit. Shake roof. Ideal for equipment maintenance or repair. Also a small 2-stall barn with hayloft for that horse. All this and more is located in the beautiful Klahanie Dr. area of Happy Valley, surrounded by 2-acre parcels with homes that have sold at considerably higher prices than this. Priced to sell at only $105,000. MLS. To view, call Jack Lidstone at 477-9262.

OCEAN VIEWS

Unobstructed views of the ocean overlooking Esquimalt Harbour. This quality built home offers over 2,800 sq. ft. finished. Two fireplaces, custom kitchen cabinets, cedar siding, heavy shake roof, electric heat, built-in oven and range, delightful 39x9 sundeck. Located on a sloping lot which allows for a ground level front entry and ranch style home. $120,000. An exclusive with Jack Lidstone, 386-3585 or 477-9262.

$37,500
1770 ALBERT ST.
JUBILEE

A real little jewel — completely renovated 1-bedroom, very, very sharp. Taxes $266.20 gross. Thermostat electric, near new appliances, included. Modern kitchen, tile bath, plus guest bedroom. To View please call Ian McGregor, 386-3585, 652-4668.

COLWOOD
4 BDRM, 3 BATHS
2 FIREPLACES

Hot new crisp listing of an extremely delightful bsmt. home, in a good area. Impeccable taste in the lending of colours. Beautiful liv. rm. with rich panelling and eye catcher floor to ceiling brick fireplace. "L" dining, stunning family kitchen, 3 bedrms. on main with master en-suite. Sensational wet bar and family rm. choice teenagers 4th bedrm. and 3 pce. bath. Be first to see this terrific buy at $65,900. New MLS. Ph Morris Lund or Colin Munro 386-3585, or res. 479-6688.

GOOD HOME
$57,500

1 Owner, 3 bedroom home. Fireplace in living room, separate dining room, lots of kitchen cabinets, 1½ bathrooms, 5 appliances included. Rec room in full high basement. Could make an in-law suite. 13 yrs. old, good holding property, large lot 208 ft. deep. Clear Title. Bring your offer. Owner retiring to warmer climate!! Call Roma Molyard at 386-3585.

LOW DN. PAYMT.
Town and Country
$45,900

Great location. Super 2-bedroom, full basement home, situated on a large lot, features spacious kitchen, liv. rm. with fireplace, Dr-in garage. Call now for viewing. Grant MacFarlane, 386-3585, 479-8528.

CLOSE TO BEACH
$47,900

Consider the good life with a smart modern 3 bedrm townhouse. Lge. private courtyard, only $14 per mon. assessment, good plan in a quiet 8 unit complex, lots of storage, good parking, as little as $2,400 down with a B.C. Gov't 2nd mtge. Ph. Morris Lund, 386-3585, anytime.

OPEN

SUNDAY 1:30-4
5009 OLD WEST SAANICH
CUSTOM BUILT 3 BEDROOM plus, on large (over 1 acre) lot of natural woods. Full bsmt. 900 sq. ft. garage-workshop, seclusion, only minutes to town. Listed at $78,900.
ED KRAFT 656-3669, JEAN LAMBERG 656-3426. EARLE H. SMITH Realt Estate, 479-8121.

BOORMAN'S
612 Fort St. 386-7521
2045 Cadboro Bay Rd. 595-1535
BOORMAN INVESTMENT CO LTD

PACIFIC CHARM
WATERFRONT HOME
$125,000

beautiful easy-care lot with sprinkler system. Large private lot offers 92 ft. of waterfront. Extremely charming 2 BR home with magnificent views of HARO STRAIT. This home also features large LR with FP, DR and 4-Pce. bath plus cedar lined guest cottage with bath. A pleasure to view. Low taxes. MLS.
KEITH BOORMAN
386-7521 (24 Hrs.) 598-3730 (Res.)

OAK BAY
SOUTH
$87,500

Immaculate 3-4 BR home situated on large fenced lot has over 1,600 sq. ft. of living area. See for yourself now this home has been well maintained inside and out. Close to schools and shops. MLS 35293.
KEITH BOORMAN
386-7521 (24 Hrs.) 598-3730 (Res.)

DARE TO COMPARE

A post & beam with such exquisite features will not be found anywhere. Sunken LR off DR, modern kitchen, spacious master BR, 2 more BRs, laundry room, rec-room work area. Outside a heated greenhouse, double carport, secluded yard with fruit trees and a covered veranda with a partial sea view. Priced to sell quick — $75,500.
WYNN WRIGHT
386-7521 (Anytime) 477-6155 (Res.)

ROOM TO BREATHE

One may be overwhelmed at the spaciousness of this Mt. Doug Rancher. High ceilings and unique floor plan lend to its open atmosphere. A central atrium radiates light throughout. Other features include large DR, den and 3 sun-filled BRs. The yard is fenced and completely private. A gardeners dream. Well priced at only $74,900. Enquiries to:
385-7521 WYNN WRIGHT 477-6155

ATTRACTION PLUS—
IT'S TRUE!
OAK BAY
$65,900

Well preserved older 4 BR home featuring very nice LR with FP, new kitchen, drive-in garage, laundry room and sundeck off kitchen overlooking attractive fenced rear garden. Fridge, stove, washer, dryer and drapes included. Be the proud owner of this home. For appointment to view call now. New MLS 35828.
KEITH BOORMAN
386-7521 598-3730

NEAR UNIVERSITY
ON GARNET

Family home, 3 BRs on main. Fireplace in LR. Dining room. Sundeck. One BR in-law suite down in full BSMT. Large lot. Convenient location. Good neighborhood. $63,800. MLS 35860. CALL: JOHN HOLMS at 386-7521.

CEDAR HILL
FAMILY HOME

3 bedrooms on main. Sundeck off dining room. Comfortable LR with fireplace. Owner has spent considerably to update. Full BSMT with large family room, etc. Offers accepted. $62,800. MLS 34548. CALL: JOHN HOLMS at 386-7521

EASY CARE GORGE

Plaster interior & hardwood floor in LR. 2 good sized BRs. Very pleasing, convenient interior. Separate garage. $45,900. Offers. CALL:
JOHN HOLMS at 386-7521

CENTRAL SAANICH

This house has so many things going for it that if you phone me I'll tell you. It is 3 years old, has 3 bedrooms on main, full basement and much more. Basically the lot is 8400 sq. ft. Asking $67,350. MLS 34569.
JOHN JENKINS 595-1535

NEAT TWO-BEDROOM

Ideal for young couple wishing to invest in a home. Location is much sought after near Sears. Lot is 50'x156' fenced and private, with friendly neighbours. House ready to walk into, cosy, well maintained, low taxes. Price $53,450. Good financing to qualified purchaser. Call
JOHN JENKINS 595-1535

SECLUSION—CHARACTER
$59,500

This 1500 plus sq. ft. home offers something totally different in a very appealing price range. The location is near McKenzie-Douglas, the property is very charming — patios front and rear, near new roof and gutters, workshop, greenhouse. Inside, an unusual floor plan adds to the individuality — either 1, 2, or 3 bedrooms, depending on your needs. You must see it to appreciate it. (MLS)
595-1535 GAIL WEINBERG 477-4467
386-7521 PETER DUECK 479-9909

CHARACTER POTENTIAL
HUGE LOT—$49,500

Over 1200 sq. ft. on the main, plus full basement on a 50'x208' lot. This older home has 2 bay windows and only needs some cosmetic aid to be brought up to full potential. Drive by 3232 Wicklow — use your imagination, then call for your appointment to view (MLS)
595-1535 GAIL WEINBERG 477-4467
386-7521 PETER DUECK 479-9909

NEAR
JUBILEE HOSPITAL

An older two bedroom home located between Oak Bay Ave. and Fort St. and near the Oak Bay Recreation Centre. 1300 sq. ft. on main. Dining room with beamed ceiling, basement. Needs some T.L.C. but the location is great. It's in the forties. The small fenced yard allows plenty of time for recreation. Make an offer on asking price of $47,250.
Call VIVIENNE GENT 595-1535 (24 Hrs.)

FEATURE—
THE GARAGE

This property has a large functional garage ideal for workshop or trucks. The home is two-bedroom, well maintained throughout the twenty-two years of present ownership. There is a family room in the basement and rock fireplace in living room. Location off Gorge near all amenities. $56,750. For appointment to view call:
JOHN JENKINS at 595-1535

VERY SPECIAL

Excellently maintained 5 year old 3-bdrm. home on nicely landscaped fenced lot. Pleasant view from upper level. Bright kitchen has dining nook and huge sundeck. Extra large master bedroom. Lovely rock fireplace in living room, another brick fireplace in huge rumpus room. Two full bathrooms. Ground level basement with foyer entrance. Ample parking, good neighbourhood of newer homes. $65,500. MLS 34164.
595-1535 OLGA ZACHARY 592-2265

OAKLAND'S BEST

Well constructed and beautifully maintained with excellent floor plan 2-bdrm. no-basement home. Lovely living room with fireplace, cheerful kitchen. Each bedroom with own bathroom. Laundry wired for dryer, easy care lot and close to shops and transportation. Offered for $47,500. MLS 35680.
595-1535 OLGA ZACHARY 595-2265

GOOD DEAL

Asking $41,900. Very little cash needed. Older home. Lots of room. Full basement. Large Lot. Close in. Near Woodwards. Try offer. 3 or 4 BRs. MLS 34963. CALL:
JOHN HOLMS at 386-7521

PERFECT COTTAGE
2 BEDROOMS

Very little cash needed. $41,900. Large lot. Fireplace. Good furnace & wiring. Big DR. MLS 34980. CALL:
JOHN HOLMS at 386-7521

COMPACT, 2 BRS

All electric. Lot 50x140. Treed. Fruit trees. Dog run, too. Just $38,500. MLS 33207. CALL:
JOHN HOLMS at 386-7521

OAK BAY — WILLOWS

Very anxious vendors wish to sell their well maintained 3 bdrm. home complete with dining room, full basement and rec. room. The secluded yard is beautifully kept and totally fenced. Asking $70,000. MLS 34971. Appts to view call:
GORDON ADAMS
595-1535 592-1353

BOORMAN'S
612 Fort St. 386-7521
2045 Cadboro Bay Rd. 595-1535
BOORMAN INVESTMENT CO LTD

SECLUSION
IN CADBORO BAY

An empty but absolutely spotless 3-Bdrm. post and beam home with full basement is waiting for you. Large kitchen, dining room, family room, etc. The home has three levels and is situated on a ½ acre park-like lot. $87,900. New MLS.
GORDON ADAMS
595-1535 592-1353

FOUL BAY
GONZALES

Charming 2 or 3 bedroom home: large living room, separate dining room, shining kitchen, hardwood floors, old brick fireplace, full basement. Many lovely features. The added bonus of 92 ft. private lot with many fruit trees means "see it quickly"! $85,000. New MLS 35765.
GAIL WEINBERG
595-1535 477-4467
386-7521 PETER DUECK 479-9909

THE "HISTORY MAKERS"
WHITTOME'S

OPEN SAT. 2 - 4:30
2328 Hollyhill Pl.
UNIVERSITY
TOWNHOUSE

Luxury townhouse, 1800 sq. ft. plus full bsmt. with rec rm., four bedrms, 2½ baths, separate dining rm, double garage. Seclusion and ocean view and minimum gardening. Asking $85,500.
388-4271 TED RADWAY 477-6176

OPEN SAT. 2-4

2536 FERNWOOD

Only $41,900 for this solid full bsmt home. Living rm has FP, huge kit with new carpet, 2 BRs plus extra rm down. 50x129 lot. Move right in. 388-4271 Ruth Lukaitis 477-5306

$49,900

Country living yet close to all amenities. Modern design, 3 bdrms, 2 FPs. Full bsmt with some development. 70x150 lot. Located in Broomhill Sub. For details call me Bob Johnson. MLS 35539.
388-4271 592-3573

NEW

Open views — ground level entry. Lovely home with 3 bdrms on main, 3 pce. ensuite. Living rm with FP, cathedral ceiling, bay window and separate dining rm. Kitchen with eating area. Rec rm, 2nd FP, Double garage and room for more development. Quality home. Price $84,500.00 New MLS Call 24 hrs. Ted Radway 477-6176 or Donna Valikoski 384-2057 or office 388-4271.

TRADE YOUR

Condo or small 2 BR home on this spacious 4 BR home. 92x400 lot, good potential. Living rm has FP, dining rm, bright kitchen, eating area, family rm with blt ins, sundeck. Reduced to $74,900.
388-4271 Ruth Lukaitis 477-5306

UNIVERSITY

Family home offering 4 bdrms in area of lovely homes priced to $100,000. FP in sunken Living rm, and fam rm in full bsmt. 534 sq. ft. Quality broadloom throughout. 2½ baths, electric heat. This home offers 2480 sq. ft. ML 35028. Try your offer now. Asking $82,900. To view call
388-4271. Bob Johnson 592-3573

SAANICHTON

Immaculate 3-bdrm., 2-yr-old strata duplex, situated on well landscaped and easy care lot, wall to wall carpet in living rm., dining rm, hall and bedrooms. Fireplace in living rm. Convenient utility room off Hall. Attached carport and storage area. Asking $51,500. To view this property please call:
388-4271 Oliver Douglas 598-3926
388-4271 Ted Wilkinson 652-2739

OAKLAND AREA

Starter or retirement, 2-bdrm. no-step bungalow on large easy-care lot close to shopping and transportation. Asking $43,500. MLS. For more information please call:
388-4271 Ted Wilkinson 652-2739
388-4271 Oliver Douglas 598-3926

Metchosin $79,900

SEA and CITY VIEWS may be seen from this high UNCROWDED location. Truly a family or entertainment size home with large LR, DR, kitchen with CUSTOM blt. cabinets, 3 brs. and 3 pce bath on main. Family rm-games rm with FP, spare BR, workshop and 2nd 3-pce bath on lower level. New Exclusive.
388-4271 Ruth Lukaitis 477-5306
388-4271 Ross Bracken 477-0029

BUY OR RENT

The best 3-bdrm, 1½ bath town house in this price range. No, not in the Uplands. $29,900. See it, then decide. Call Donna Valikoski for details. 388-4271.

Great for a Family

4 BR split level. Lge. living-dining rm, fireplace. Shiny kit has good size eating area. 1½ baths, workshop, sundeck, new roof. Owner moving up-Island. See this well built home today. So much for only $58,5000. Happy Valley.
388-4271 Ruth Lukaitis 477-5306

david burr LTD.
655 FORT ST. 384-9335

A HANDY MAN'S HOME

Here is your opportunity to get the space you need, at the price you want. Two storey older family home features four bedrooms, livingroom with fireplace, separate diningroom and spacious kitchen. Located in Fairfield and handy to schools, bus and shops. Call for further details. (35569)

$45,900

P-S-S-s-t. WANT A GOOD DEAL?

If so, don't miss seeing this older two-storey family home located in High Quadra. Large stone fireplace in the den or bedroom, bright living and dining rooms, spacious kitchen, plus back bedroom. Open staircase to bedrooms and play area upstairs. Full basement with lots of storage. Super lot is fenced at rear and has several fruit trees. A little work — not a lot — is needed to make this a great family home. (35662). Good value at asking price of

$49,900
W. E. (WIL) WILSON
384-9335 477-4298

BY OWNER
GORDON HEAD RD.
Vantreight Dr.

2250 sq. ft. rancher on early ½ acre of sunny, secluded and treed lot. Features: economical 3 zone hot water heating, burnt Sable walls, oak cabinets, slate rock fireplace and acorn fireplace in family room, teak cabinets, compactor, dishwasher, cedar siding, solid core doors throughout, all exterior and interior walls insulated. Substantially below replacement costs. 479-0495 evenings.

GORGE
House and Cottage

2 bedroom full basement home completely renovated, sep. garage. Living room with fireplace plus 1 bedroom cottage fully self-contained, rented. Priced to sell at $52,500. FREDDY STARKE, 386-6164 or 479-3866. Castle Properties.

250 HOUSES FOR SALE

Century 21 WESTERN HOMES 1037 Cloverdale 386-3494

CORDOVA BAY
5177 LOCHSIDE
OPEN SAT. 3-5

Are you looking for something pleasantly unique in a 3 bedroom home? Here is excellent family accommodation on a large lot. (MLS) Drive along Cordova Bay Road, turn up Walema, and left onto Lochside. I look forward to seeing you Saturday!
TERRY EDEN 386-3494
HELEN JONES

OPEN HOUSE
1267 McKENZIE AVE.
SAT. & SUN.
2:00-4:00 P.M.

ENTERTAIN to your friends delight in this 3 bedroom home featuring a large rec room with wet bar and fireplace. Plus a nice workshop in the basement. All situated on a big lot with garden shed at a low, low $54,900. MLS 35820.
ALLAN TRELFORD
PAT PARKER
386-3494 (24 hrs.)

OPEN HOUSE
SAT. 2-4:30
405 WILSON

One of Vic West's large old homes at a savings price. 5 bedrooms, large entertaining rooms and updated kitchen area. Duplex zoned on a corner lot. MLS. TERRY SMOLLETT 386-3494 (24 hrs.).

OAK BAY
YOUNG EXECUTIVES

Choice of two almost new houses in South Oak Bay, both have 3-4 bedrooms, den, 2½ baths — one has waterviews, one has treed lot with undeveloped basement. Lavish decorations and excellent floor plans. Call for appointment. TERRY SMOLLETT 386-3494 (24 hrs.).

NEW COLWOOD
EXPANDABLE

That's right, an expandable home. Presently with 2 bedrooms, separate dining room, living room with fireplace and a full basement. In the future, develop the second floor to provide bathroom, bedrooms, or family room, the choice is yours. Call now to see this unique home, priced at $72,900.
NEIL R. MACDONALD 386-3494

PLAY AREA

3 yr. old home ideally suited to the young family. Backs onto Glanford school fields and fronts on quiet cul-de-sac. Three bedroom 1½ baths with full basement studded for development. Spotless condition $64,900. New MLS.
TERRY SMOLLETT 386-3494

FAMILY WANTED

for this comfortable, Lakehill home. The back garden is full fenced and the elementary school is a safe walk away. The house has been well maintained, and offers good family accommodation. The price is in the low 60's. (MLS) Phone today to arrange to view this home.
HELEN JONES 386-3494
TERRY EDEN

GOOD VALUE
$44,900

This 3 bdrm bungalow is absolutely one of the best buys on the market. Recently redecorated. Living room and dining room. Spacious yard with fruit trees and garden. MLS 35043. To view anytime call: ARLEE MALKEWICH 386-3494.

REDUCED & READY

For occupancy. If you have a flair for the different be sure to drive by 624 Kildew in Colwood. Immaculate 3 bdrm., 2 bath. home just 2 yrs old. No other design like it! M.L.S. 32637. Asking $61,500.

$34,900

What offer would you like presented on this immaculate 3 bdrm. (1dwn.) full bsmt., Vic West home?? No hammer and nails needed. Vendor's assistance in financing. Superb "starter" opportunity. Exclusive.

$29,900

1755 Carrick St. — 50x150. Mainly land value in an area of excellent homes. All offers presented. Exclusive. 388-5355 (24 hrs.) Chummy Crabbe, 479-7998 (res.)

ITS A
GOLFERS WORLD

Lovely 3 bdrm. split level overlooks golf course plus fantastic mountain views and some sea views. Large livingrm. with fireplace, spacious diningrm and kitchen. Extra large fenced lot. Double garage plus carport. Asking $71,200. MLS. 478-8780 Jane Corby, 478-5588 B.C. Land.

REDUCED $3000
3841 ASCOT DR.
NOW $65,900

Gracious 1250 sq. ft. bungalow. Plus finished bedroom rec room. and 2 pc. bath dn, attractive spacious living room, full sized dining room. Kitchen, utility, 4 pce bath, large master bedroom and second bedroom on main. See this fine home and make your offer to Cliff Stretch 388-7557 or 388-6275 pager 2837.

OPEN HOUSE
4285 SHELBOURNE ST.
12-5, SAT.-SUN.

If you are looking for a comfortable home, this is it! Quality built, 3-bedroom house on quiet, large, easy-care lot, with fruit trees and ample parking. It looks good outside and even better inside. Tastefully decorated dining room and large living room, complete with attractive, brick fireplace. Second brick fireplace in the family room. Over 1100 sq. ft. on main floor. Spacious, full basement with drive-in garage. Asking $63,500. Excellent, assumable mortgage if desired 477-3020.

52 HOUSES

Your choice — from 1 to 6 bedrooms from One Dollar down and up, all or part — priced from $21,500 to $57,500.
479-7141 R. W. RHODES 479-9241
National Trust Co. Ltd.

WANTED
LARGE FAMILY

Beautiful executive type home. Over 1,360 sq ft. on main floor. Sliding doors from dining room, kitchen and master bedroom. Shake roof, 3 bedrooms, 3 bathrooms, 2 kitchens, large family room. Accommodation.
632-3206 Ann Howard 477-1841
Block Bros. Realty Ltd.

BY OWNER, LANGFORD, newly decorated 3-bedroom home. Wall to wall carpeting throughout, new kitchen with counter top stove and wall oven, dishwasher, fridge, also free standing fireplace in living room. Close to all levels of schools and shopping. On large lot. Offers on $49,900. 478-1592.

THE PRICE IS RIGHT

On this easy-care home. Phone owner, 474-1645.

250 HOUSES FOR SALE

Capital City REALTY LTD. 830-D Pembroke St. 388-7557

GORGE $49,500

Do you have $2500? If so and you qualify for the gov't. grant and would like to own this well constructed stucco home with full basement (has 3rd bedroom). Call me now. Quick possession.
SHIRLEY MOLLBERG
478-5327 388-7557

COLWOOD CUTIE — $38,000

Smart, 2 bdrm. bungalow. Lovely lot with fruit trees, sep. workshop. Near shopping centre. Low down payment.
SHIRLEY MOLLBERG
478-5327 388-7557

QUIET SOOKE

Semi country living yet close to shopping, schools, golf course, 1200 sq. ft. home. Master bedroom, en-suite, living rm and dining with fireplace, full high basement. Very large lot, 19 fruit trees, shrubs and landscaping in. Approx. 5 years old, asking $57,900. Owners leaving Island.
J. J. WILLIAMS
479-1163 388-7557

COLONIAL—
ON THE PENINSULA

3 year old one and a half storey colonial home with cedar siding and real leaded windows; two baths, fireplace, double carport with matching storage area. A pleasure to show and realistically priced at $58,900. Call Karen Barclay 478-6738.

GORGE GOODIE

Here is an older home that has been given a new lease on life. Basement, roof, plumbing, wiring, furnace and H. W. tank, are just one year old. Interior has been newly dry walled throughout 6 months ago. Asking $48,500. View today with Art Evans 386-9276.

FAIRFIELD CLASS

Almost mint 1930's, 4 or 3 bdrm home, hot water heat hardwood floors. Now only $79,900.
Brian Ripley 388-7557

HIGH GORDON HEAD

Custom built, in a class by itself- 3200 sq. ft., 3 baths, sunken living room, vaulted ceiling dining room, family room, rec room dark room, den (office), 3 bedrooms, sewing room. Many built in features, located on Ebony Place, price reduced down to $129,500.
J. J. WILLIAMS
388-7557 479-1163

ACREAGE AND HOME

Near new, full basement home dining and living rm with fireplace lush carpeting, extra roughed in bathroom and bedroom, two full arable acres (excellent for horses). Reduced way way down to $59,000. 30 minutes away near Mill Bay.
J. J. (JACK) WILLIAMS
388-7557 479-1163

OPEN HOUSE
1962-84 JEFFREY
SAT.-SUN. 1-4

New 3 BR home just completed. Well constructed with heatilator FP., thermopane windows, large level lot. Exceptional value at $39,900.00. HUGH OR SCOTT MUNRO, 658-5536, 598-6761, NORTHERN PACIFIC REALTY LTD. 479-1687, GLENGARRY REALTY 479-7138.

COLWOOD LAKES

Popular residential area — excellent family home with 3 BR's, 1½ baths. Large level lot. Nicely landscaped. Call Today.
HUGH OR SCOTT MUNRO, 658-5536, 598-6761, NORTHERN PACIFIC REALTY LTD. 479-1687, GLENGARRY REALTY 479-7138

NEW LISTING
$41,000

This 2 bdrm no basement bungalow needs redecorating but the value is here and excellent financing is available. Family room off kitchen, living room with fireplace. Vacant with quick possession possible. Drive by 928 Dunsmuir then call for an appointment. MLS
NEIL RAWNSLEY
386-2111 595-1507
MONTREAL TRUST COMPANY

Saanichton
BY BUILDER

7816 Scohon Drive, (runs south of Mt. Newton X Rd.) brand new, three bedroom, electric heat, thermo windows, two fireplaces, cement driveway and patio, priced at $61,800. 652-1579 or 652-1739.

BARGAIN $39,900

2 bedroom stucco home with basement on easy to care lot close to city centre.

LAKEHILL $44,850

3 Bedroom modern unit with 1½ baths fireplace, fenced patio, lanscaped. Terms by owner.
BOWDEN REALTY 383-5824

$79,000 — CLOSE UVIC

Lovely one year old 3 bedroom home with above average finish and features. Finished rec room with FP, 3 patios. Third bathroom roughed in basement. Close to all schools. See anytime! Call Herb Hodgson, 382-3835. Len Thomas Sr. 478-6059. Douglas Hawkes Ltd. 384-7128

$1500 DOWN PAYMENT.

$36,900 full price. 2 bedroom, full basement, wall to wall carpet throughout. Fridge and stove included. Will accept trades whatever as down payment. Phone owner 479-2209 or 652-1562.

FOR SALE, FINE PLAIN FAMILY home. Situated North Oak Bay. 5 bedrooms main, in-law suite down 2 bedrooms, all appliances considered in offer, priced below actual value, no agents. Phone 592-2931 or 595-7612.

ESQUIMALT, BY OWNER, 2-bedroom bungalow, bright kitchen and utility room, unique bathroom. Recently repaired and roofed. Workshop on large lot, $45,900. Must be seen. 382-8480.

REDUCED $8,000, OWNER MUST leave. For sale or lease Gordon Head area, 2-year-old house, 3-bedrooms upstairs, 2-bedroom in-law's suite, big lot. For details call 477-8032.

CONVERTED MOBILE HOME fully furnished on floatation at West Bay Marina. $10,50. 382-8917. Immediate occupancy.

258 COUNTRY HOMES and PROPERTIES

SHAWNIGAN AREA

Pretentious newer large Tudor home on nice clear acre. Really spacious sunken living room with feature fireplace. Big dining room. 3 bedrooms, 3 bathrooms. Extra bedroom and massive family room with brick F.P. Fully fenced for horses etc. Two stall barn with hay loft. Gloriously a country gentlemans home. Asking only $89,900. BEN GREIG 386-6164 or 598-3105. CASTLE PROPERTIES.

Two Units Available
Try 5% Down

These are maisonette units comprised of 1117 sq. ft. with 3 bdrms., living and dining and areas. Ample storage and recreation facilities. The vendor will provide 95% financing to qualified buyers and will pay for legal costs. Such a deal on these units priced at $47,500 and $42,500. MLS
386-2111 NEIL RAWNSLEY 595-1507
MONTREAL TRUST COMPANY

HORSE COUNTRY

3.17 beautiful acres in delightful Deep Cove. Flat pasture land with shady trees make this ideal for any livestock. The updated home is riddled with character and charm. 1750 sq. ft. of comfort with 2 old brick fireplaces make this one-of-a-kind property. Asking only $119,000 for all this. Call today.
ANNETTE WALLS
384-6124 656-4891
PEMBERTON HOLMES LTD.
1000 Government St.

253 COUNTRY HOMES and PROPERTIES

malahat realty ltd. P.O. Box 40 Mill Bay, B.C. 743-5525

Hobby Farm
Cobble Hill

Over 4½ acres with excellent soil and ample water. Fuctional 3 bedrm. one level home, plus large outbuilding for garage, chickens etc. Many fruit trees established. In popular Cherry Pt. area. Owner anxious for a sale. $65,900.

Family Home
Shawnigan Lake

3-bdrm. full basement home situated in area of new homes. Oil heat, community water. Ideal for the fixer-upper — needs landscaping and some TLC. Sits back off the road among the trees, offering some seclusion. Home is vacant and out-of-town vendor requires quick sale. $51,000.

We have a selection of mobile homes in the area — double and single — wide ranging in price from $23,500 to $11,500. All are equipped with appliances — ready to move into. Good retirement or starter homes.

Price Reduction!!

Owner says SELL. 1.34 acres of Mill Bay Seaview with a bdrm. older home. Community water — 2 road accesses. Possible 1 lot subdivision. Flowers, fruit trees and shrubs galore. Now asking only $56,500.

A Good Investment

For starters or retireds. This near new, no-step HOME has 3 bdrms., lg. living rm.-dining rm. with wood feature walls, brick "Heatilator" fireplace, with matching planters. Private patio area, approx. ½ acre plus lot. Mill Bay area. Vacant and vendors will look at ALL OFFERS to $42,900.

Secluded 2.3 Acres
Mill Bay

Charming 2-bdrm. older home with hardwood floors, spacious rooms, fireplace, well maintained. Garage and workshop. Beautifully landscaped grounds with water rights on year-round creek. Try your offer on $75,000.

For further information on above.
Contact:
Lisa Madigan 746-6990
Pat Dougan 748-4566
Tom Burdge 743-9398

THE "HISTORY MAKERS"
WHITTOME'S

SHAWNIGAN
OPEN HOUSE
Sat., 2:00-4:00

5 acres plus a great 3 bdrm. home, built like a castle. Huge beams, enormous rock FP., Thermpane windows. Shawnigan area. Full bsmt. Away from it all. Reduced to $69,000. Located on the Renfrew Rd. near the Koksilah River, 5 miles from the village. Follow our OPEN HOUSE signs. Host, John Ettema, 743-5311 business or 743-2607 res.

SHAWNIGAN LAKE
Waterfront
Year Round
Residence
OPEN HOUSE
SAT. 130-4:00

(NEW LISTING $89,900.) Located at 1629 WEST SHAWNIGAN LAKE ROAD. 1.2 miles from the fork in the road at the south end of the lake. This has got to be the hottest listing Shwanigan Lake has seen in a long time. Absolutly spotless inside and out with gracious rooms and a very appealing floor plan. Exceptionally large living room overlooking the lake and a large 13.6x13 master bedroom. Over 1600 sq. ft. on one floor for those who don't like stairs. Just under ¾ acre with over 100 ft. gorgeous waterfront. Come on out, take a look and see for your self, but hurry!!
DOUG MENZIES
386-6454 479-6256
REALSPAN PROPERTIES LTD.

HOBBY FARM
5 acres 4 mile clircle
$104,900

Lovely secluded and pasture property on quiet country road, newer type 3 bedroom tudorised family home featuring custom made heatilator F.P. in living room, country style kitchen with breakfast counter, separate dining room large den with beamed ceiling, large sundeck plus patio. Extra room for development could lend itself to an in-law suite situation, 2 stall horse barn, chicken house, sheep barn. Trades considered. To view this and other fine country properties phone FREDDY STARKE 386-6164 or 479-3866 CASTLE PROPERTIES LTD.

REAL BARGAIN

Builders own home — only 8 months old, over 2000 sq. ft. on main floor. 4 bdrs, office, family room, separate dining room, covered sundeck, 2 heatilator fireplaces, thermopane windows, extra insulation, double hot water tanks, sauna and double garage. All this on a parklike acreage. Colwood-Metchosin border. Vendor will consider your home in trade. Assumable $62,000 Mtge at 9¾ per cent. Asking $97,500.
GALE CHRISTENSON
477-0191 477-7047
Royal Trust

NEW LISTING
1 ACRE SECLUSION

Enjoy the luxury and tranquility of the country yet so close to everything. As new 1950 sq. ft. of living area with ample parking, lots of room for that growing family or for that retired couple who wants room to wander around in a country setting. Call
WALLY PETERSON 477-7766
ADELINE NICHOL 477-8562
CAPITAL CITY REALTY LTD.
388-7557

FIVE ACRES
$42,900

Only 4-5 acre lots left. Well treed, some with valley views. Drive out West Saanich Rd. to Hartland Rd. Left for ½ mile to Klowa Rd. Vendor will consider other real estate on trade.
GALE CHRISTENSON
477-0191 477-7047
Royal Trust

HOBBY FARM WANTED

5 acres plus of arable land with 3 bedroom house required for livestock raising up to-$120,000, Metchosin-Sooke, Saanich Peninsula, Mill Bay. For more info, phone FREDDY STARKE 386-6164 or 479-3866. CASTLE PROPERTIES LTD.

SMALL FARM

9.57 acres with modern swimming pool, barn, shed, chicken coop and tack building. Owner has horses. Make an offer, exchange, trade!! Asking $129,000. Just 25 minutes to the turnoff Mill Bay-Shawnigan Lake.
388-4494 WAYNE BUTTERFIELD
383-0405
WESTMONT REALTY (1977) LTD.

ON THE BEACH

Magnificent selection of cottages, Townhouses, apartments offering fabulous views and within maintained estate grounds. Absolute peace and quiet our first priority. For a viewing appointment

OCEAN VILLAGE
642-5254

TRADE

your RV as down payment on brand new 3-bdr. double-wide on ½-acre. All appliances, near lake, immediate occupancy. 474-2046, 385-8597.

5 ACRES MODERN 3 BEDROOM home, basement, sundeck, greenhouse, barn, 1444 Prosser Rd., Central Saanich. $99,800. Private sale. 388-4413.

GUMDROP™ by George Crenshaw

"What kind of a bird is a purple bikini?"

"If he gives you any trouble, just get on the phone and call Dial-A-Prayer."

"Then pre-soak him for ten minutes before washing."

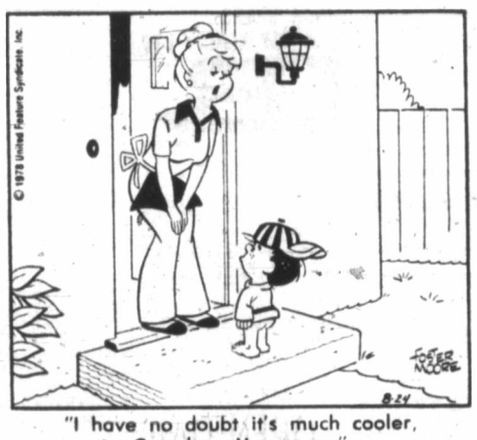

"I have no doubt it's much cooler, Gumdrop. However..."

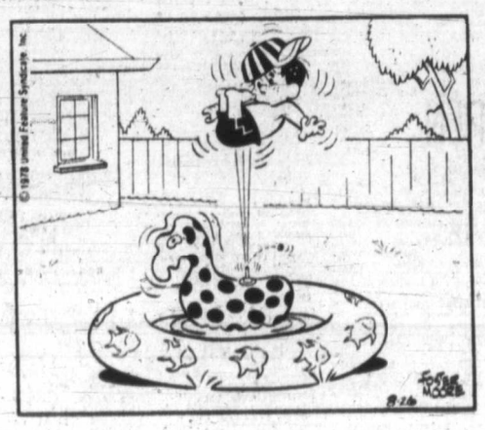

253 COUNTRY HOMES and PROPERTIES

david burr LTD.

655 FORT T. 384-9335

THE BROADMEAD OF METCHOSIN

Modern contemporary 3 Bdr. 1 yr. old home on acres wooded, seclusion. 1600 sq. ft. floor area, intercom, 200 amp service, Rec. rm, gen. patios and many other fine features make up this desireable residence. A real family home. MLS 35901.
Now being offered at

$112,000

To view please call
DON ROBBINS
384-9072 384-9335

OPEN HOUSE
1117 CLARKE RD.
BRENTWOOD
SAT. 1-4 P.M.

Immaculate 5 yr. old 3 B.R. Split level family home. Extra large 96'x298' Parklike lot for privacy or subdivision. Dble attached garage with workshop, plus sep. shed.
—18'x19' L.R. with FP
—11'x11' Dining Rm.
—Lge. Kitchen, 3 Bathrooms.
—22'x13' Rec. Rm. O-O-M Heat.
—2 Blocks to School, shops.
Priced at $79,500.00
385-3435 AL VICKERS 652-2257
P. R. BROWN & SONS

BEAUTIFUL
OCEAN VIEW

Cobble Hill cedar home overlooking Cherry Point. Semi detached cottage with tennis court and large pool. 3.6 ACRES fenced and cross fenced. 743-9560.

HORSE LOVERS

All-weather riding ring, on three acres with stables. North Saanich area. Lovely modern 3-bedroom home with den, living room with fireplace, excellent kitchen, dining room, 3 baths. High basement, rec. room; saddle room, laundry worth your inspection. Please call BILL PALFREY, 598-4210, Lloyd Ellis 658-8222, Island Homes Ltd. 386-7545.

3770 DUKE RD.

COUNTRY LIVING ON 1.65 ACRES. CLOSE TO SEA. CLEARED LAND, FAMILY HOME — SPACIOUS WELL CONSTRUCTED WORK SHOP — FRUIT TREES. WILL CONSIDER TRADE ON CITY HOME. BILL PALFREY OR PAT SNOW 386-7545 MLS.

AUTHENTIC
A-FRAME

In a picturebook setting 7.55 acres. First time on the market. Asking $78,000. North Metchosin location.
478-5561 Norma Saunders 478-9182
478-5561 Bill Lewis 478-5818
BLOCK BROS. REALTY LTD.

THREE BEDROOM SHAWNIGAN home on ¼ acre. 1½ years old. 1325'. Fireplace. Extras, $48,900. 743-4246. Message 386-7377.

SAANICH PENINSULA
PROPERTIES LTD.
2254 Beacon Ave., Sidney, 656-4068

SOOKE JUNKER NOW REduced to $32,900, must be sold, 642-5345.

GORDON HULME LTD.
SIDNEY-SAANICH PENINSULA
656-1154 2444 Beacon Ave.

HOW TO WRITE

A GOOD

CLASSIFIED ACTION AD

1—IT'S BEST to start your ad with the name of the article or service you have to offer. If you have an apartment, room, etc., for rent, or property for sale, start your ad with the location.

3—MAKE IT EASY for the reader-more quickly and favorably when given complete, definite information. Always include the price in your advertisement.

3—MAKE IT EASY for the reader-prospect to reach you. Always give your telephone number or your name and address. If you do not have regular hours, state a preferred time for the prospect to get in touch with you.

4—PLAY SAFE. You get the greatest reader attention by using consecutive insertions. A six-day order is best and costs less, and you can, of course, stop your ad as soon as you get the results you want. You pay only for the days your ad appeared. Lower yearly rates are available to those who wish to keep their services or products before the public.

5—PLACE YOURSELF in the reader's position and ask yourself what you want to know about your offer. The answer you give will make a good Want Ad.

6—GIVE YOUR PROSPECT every inducement you can with good copy. Classified action advertisers have the money and are already interested in buying the merchandise or service you have to offer. The details and information you give are the most important.

7—TO PLACE YOUR AD, call 384-2121, your direct line number to fast Want Ad action. A courteous, efficient advisor will be glad to help you word and place your order. And remember, Classified Action Ads afford you the most complete coverage. Telephones are open 8:00 a.m. to 6:00 p.m. for you daily, Monday 8:30 a.m. Saturday. Don't allow the reader to speculate.

256 WATERFRONT PROPERTIES

SEABOARD PROPERTIES LTD.

UNLIMITED
VIEWS

Two bedrooms plus family room plus rec. room, plus workshop area, plus large lot, plus room for future development. These are a few pluses that go with owning this waterfront property. Over 1500 sq. ft. of living accommodation with private patio and access to private beach. Offered at $112,000. 652-1141 DAVE DANO 658-8490

Waterfront
Cent. Saanich
$119,900

Character 4 bedrm. 1½ storey home located at the end of a road winding through an English country garden. Close to an acre of shrubs, fruit trees and many B.C. native trees. A lovely job has been done in refurbishing this charming home with many decorator ideas and new carpeting. Entertainment-size living rm. with large sec. dining rm. Two bedrms. down and 2 dormer bedrms. up. Separate 2 car garage with workshop. Just listed at $119,900. MLS 35507
PHIL WARREN MIKE NEWMAN
477-7291 Anytime
D.F.H. REAL ESTATE LTD.

RARE FIND

1500 ft. waterfront, 9 unspoiled acres, virgin timber, 2100 ft. road frontage, terrific views through Port San Juan Harbour, Ideal retreat for recreation, retirement or investment. Offered at $89,000 with terms available. MLS 34032. For details and viewing phone
HERB McDANNOLD
382-9191 BUS. RES. 384-6768

LANDSEND RD.

Beautiful Saanich Peninsula, 180 ft. watertront, 100 ft. road, .97 acres ,terrific views over straits to islands. Paved road, Hydro and piped water available. Close to city. Priced at $62,000. MLS 32272. For viewing call
HERB McDANNOLD
382-9191 BUS. RES. 384-6768

THE PERMANENT

UPLANDS

A delightful family home on the waterfront in beautiful "Uplands" with delightful views of Cadboro Bay and the Yacht Club. The home is very spacious, with 5 BR's and 3 ful lbaths. The L.R. and D.R. were made for entertaining. It has a cozy den and the family sized kitchen has built in appliances galore. The 16'x32' heated pool keeps the kids and their friends at home. Large rec. room with rock fireplace, and full wet bar. Office (or what have you), utility room, games room, etc. A great home for you and your family. Listed at $239,000.
386-7521 TOVE BARLOW 477-9859
BOORMAN INVESTMENT CO. LTD., 612 FORT ST.

WATERFRONT BUNGALOW
LOCATED IN SIDNEY

This attractive home with an easily accessable sandy beach offers Gulf Island views. Living room with door to patio, separate dining room, panelled den with stone fireplace, kitchen with eating area and utility room off, two bedrooms, two bathrooms, part basement, two car garage. An ideal home for a small family or for retirement. Being offered at only $135,000.00 (MLS) PETER NASH 598-3321 - 592-3473.
JACK MEARS OAK BAY REALTY LTD.

DEEP COVE

Beautiful 2.4 acres property with 127' gentle sloping waterfront; plus older 2-bedroom home in good condition; near famous "Deep Cove Chalet" Restaurant. Sheltered bay, western exposure. $125,000. 384-3155, 477-4439.

OPEN HOUSE
FRI.-SAT. 1-5

Own a near-new waterfront home, for the price of a seaview home. Winding lane to cedar plus brick faced, 3 bedroom home with laundry upstairs, many extras, full basement with storage area, 3rd bathroom, large rec. room, plus workshop and bedroom undeveloped. Easybeach access to 116' waterfront. Lots of parking and more on a treed full acre. Should be seen. Offered at $146,500 by owner. 8413 Lochside, ½ mile south of Amity, 652-4155.

PROSPECT LAKE
$71,500

Waterfront property with 70 ft. frontage, tastefully landscaped, concrete wall at water edge, small dock, plus neat stucco house with one BR and bathroom on main and second BR 2 pce. bathroom down. This is an all year home with auto oil heating, fireplace, new hot water tank, two water systems. Exclusive. Wilfred Davis. 479-1667 or 658-8884.

J. H. Whittome & Co. Ltd.

80' WATERFRONT
SWIMMING POOL

Immaculate and spacious, 4-bedroom, full-basement rancher on Portage Inlet near new hospital site. Spacious entrance, entertainment-size living room and dining room. Extra, bright, family kitchen overlooking the secluded back garden, swimming pool and the water beyond. Full basement provides 28 ft. rec. room, sauna, and much more. Superb condition. A great family home.
Bill Remple Office Ted Walford
658-5794 477-1841 598-1420
BLOCK BROS. REALTY LTD.

TEN MILE POINT
WATERFRONT LOT
$69,900

Just over ¼ acre lot with 235' waterfront property has panoramic view of the strait and islands. Buy as is or Vendor will build to suit. To view call SHANE BEFURT 386-6164 or 479-0010. Castle Properties Ltd.

CORDOVA BAY

Character, vintage Tudor-style. Two to three bedroom home plus self-contained cottage. Excellent lot 40x400'. Secluded waterfront. Asking $75,900. MLS 35423.
JACK COOKE 477-4842
CANADA TRUST 595-3131

WILL SELL OR TRADE CEDAR CONTEMPORARY WATERFRONT HOME ON SAANICH PENINSULA. $189,000. WHAT OFFERS? CONTACT
595-1535 GAIL WEINBERG 477-4467
386-7521 PETER DUECK 479-9909
BOORMAN INVESTMENT CO. LTD.
2045 CADBORO BAY RD.

ISLAND VACATION HOME

In the heart of the Northern Interior. Hunting and fishing paradise. Your own 4-acre island on Stuart Lake with beautiful year-round 2-bedroom house. $69,000. 383-9482.

WANTED: WATERFRONT PROPERTY with workshop, shelter, boat facilities. Within fifteen miles from Victoria. Send replies: Box 285, Tofield, Alberta, T0B 4—0.

LANDSEND RD.
(NORTH SAANICH)

New service subdivision, ½ acre lots from $40,000. 384-3185.

SEAFRONT, NEARLY 2 ACRES. Double wide home, Parhill Road, Victoria. $87,500. 479-1020 at 4 p.m. or 112-724-0869.

HELDY ISLAND — 5 TO 7 acres waterfront, on private island in Barclay Sound. 388-9181.

BY OWNER. 3-BEDROOM, waterfront home, Cordova Bay, $132,000, 658-5752.

256 WATERFRONT PROPERTIES

WEST COAST
CLASSIC
"FOR THOSE WHO LOVE THE SEA"

No conventional design here, the house's 3000 sq. ft. are arranged on 2 levels with a sense of openness on the main floor provided by the spacious entry, sunken living room and dining room which impress instantly. All main rooms face the impressive views and full length windows and skylights take full advantage of the available light. The master bedroom has a full ensuite and dressing room, including a feature skylight. The use of wood, beams, glass and quality construction enhance a home designed to make the best of a waterfront location. Unobtrusive from the exterior and stunning from the interior, this superb home located on an easy care lot offers a myraid of features to the busy professional desiring the utmost in contemporary waterfront living. MLS.
$189,500
NEIL RAWNSLEY
386-2111 595-1507
MONTREAL TRUST COMPANY

Capital City REALTY LTD. 830-D Pembroke St. 388-7557

49 TOVEY CRES.
IMMEDIATE
POSSESSION
SECLUSION
VALUE

See this quality waterfrom property. 3 bedroom, post and beam constructed home. Asking 386,900 Dial Cliff Stretch 388-7557 or 382-6275 pager 2837, Your offer.

REDUCED $10,000
86' WATERFRONT
5 RM. BUNGALOW

They're not making anymore like this fine property only $65,000. Very well kept bright two bedroom attached garage. Full high lower level finished rec. room. Reasonable taxes. Quiet area in city's mile circle. Dial Cliff Stretch 388-7557 or 382-6275 pager 2837.

Waterfront

Here is your opportunity to own a home that provides you almost complete seclusion and privacy, yet one of the finest beaches in the Victoria Area is just a few steps from your door. You will never tire of the exceptional water views by day or the city lights at night. Only four years old, post and beam with cedar finish inside and out, large wrap-around deck, three or four bedrooms, two full baths, and much more. Must be sold as vendor has purchased.
LESLEE FARRELL 592-7246
388-5464 Pgr. 669
DOUG CODD NGTON
Seaspray Properties Ltd.
595-3131

SUBDIVIDABLE SEAFRONT ESTATE

Near-new, 5 bedrm., 3 baths. On almost 1 acre. Town water and sewer. Safe swimming, moorage. Grand view from 3 levels. $185,000.00. Owner may carry.

SEASIDE RETREAT
ON BUS LINE

2 bedrm. home, ensuite plumbing. Garage and heated workshop. 200 amp service. Fine garden and magnificent view. $60,900.00. Boathouse included.

Call FRED GLADSTONE 245-2252 (eves) 245-3079 or write NANAIMO Realty Co. P.O. Box 628, Ladysmith, B.C. V0R 2E0.

19 ACRES
300' W'FRONT

East Sooke overlooking beautiful harbour and Whiffin Spit. 1700 sq. ft. older character home. Separate garage and workshop with 2 bedroom sleeping quarters. Out of town vendors say sell. Let's hear an offer. Asking $135,000.
DOUG BOWEN 385-2481
Swinerton Stewart Clark Ltd.
REALTY WORLD

SAANICH PENINSULA WATERFRONT PROPERTY NEAR ARDMORE GOLF COURSE JUST SOUTH OF OCEAN SCIENCE CENTRE ON WEST SIDE OF PENNINSULA. VERY SECLUDED. CANNOT BE SEEN FROM ROAD. 100' WATERFRONT, VERY LARGE AND SPACIOUS HOME. LISTED AT $144,500.00. MLS. OPEN TO OFFERS. CONTACT DOUG MENZIES. REALSPAN PROPERTIES LTD. 386-6454 - 479-6256 (RES.)

165 Ft. Waterfront

1.55 Acres on Florence Lake offers on $35,000. Vendor says sell now. Call Bruce Hutchinson, 479-8429 and 479-1667.
J. H. Whittome & Co. Ltd.

185 FEET

On Saanich Inlet. A very beautiful waterfront lot offering privacy and secrision. Future subdivision potential. Asking $59,000. Allan Kleinman, 592-9771 or 382-7276 T & C Realty Ltd.

Shawnigan Manor

Lots on Shawnigan Lake. See under lots for sale. For further details 595-6281.

SELL IT
FAST
THROUGH
CLASSIFIED
DIAL 386-2121

258 CONDO. A.T.

KICK THE HABIT

Stop paying rent, build up your own estate, with this beautiful located one bedroom condo which offers fantastic sea mountain views. Concrete-brick building with sauna, swirl and swimming pool and underground parking. Watch the sunsets and ships go by. Asking $32,900. A must to see. Please call Greta.
CAPITAL CITY REALTY LTD.
388-7557 592-6372

RANCH
TOWN HOME

Low to the ground. High on everything else. Quiet, Adult Oriented complex with recreation facilities and garden atmosphere. Priced at $39,900 this smartly kept home includes five appliances. Be discriminating and see this luxury townhome. New MLS. Phone BRUCE KLAVER 386-3494 (24 hrs.)
CENTURY 21 Western Homes
1037 Coverdale Ave.
386-3494 (24 Hrs.)

OPEN HOUSE

Saturday and Sunday from 2-6 p.m. at 1665 Oak Bay Ave. Superior 2 bedroom condo. 1½ bathroom quality unit in quality building. Centrally located near bus, stores, Jubilee, recreation. 388-9794 or 598-2226 evenings.

COWICHAN BAY AREA

Split level home with 3 bdrm. 3 bthrms. laundry room, large family room. Approx. 1800 sq. ft. finished plus bsmt. and attached garage. On ½ acre on quiet cul-de-sac. $76,500. 743-4309.

BY OWNER BEACON HILL park deluxe condominium, over 1200 sq. ft. twin size bedrooms, with double closets, beautiful bathrooms, stone fireplace, seven appliances. $69,900. 384-6483.

$24,900. MUST SELL, SPACIOUS 1 bedroom, large storage areas ground floor, wall to wall, all amenities, close to shopping, 2 miles from town on bus route. Will consider trade. 382-7383.

LARGE 1 BEDROOM, CONdominium for sale or trade. $27,900. 384-1473.

258 CONDOMINIUMS

THE NEWPORT BEACH

Only a few yards to Oak Bay's most exclusive waterfront on Beach Drive—overlooking the Oak Bay Marina. Spacious luxury two bedrooms, two full bathroom apartment homes built with all the extra design features and meticulous craftsmanship that typify all of Park Pacific's many fine projects. Half of these exceptional luxury apartment homes have sold in the past few weeks, somewhat of a record considering the price range and current market conditions. There will probably never be another building of this quality, in a similar location, ever to be created again in Victoria. Don't miss this fabulous opportunity to purchase happiness and peace of mind for the rest of your life knowing you will have an investment similar to a valuable original painting or a one of a kind art piece.

Priced from $110,000.00

Look for the classic blue canopy at 1375 Newport Avenue. Call now for appointment to view — 598-4224 (between 12:00 and 8:00 p.m.) or 383-4124 twenty-four hours. Another quality development from Park Pacific Apartments Ltd.

Before You Buy Any CONDOMINIUM LOOK AT

CHATEAU JUBILEE

1610 JUBILEE
(OFF OAK BAY AVE.)
1, 2, AND 3 BEDROOM UNITS
Deluxe Features such as:
—Up to 1322 sq. ft.
—Fireplaces in some units
—Fully secured underground parking
—Appliances
—OAK BAY AREA QUALIFIES for 10% C.C.A.

7½%
FINANCING AVAILABLE OR $2000 OFF SELLING PRICE
Open Daily
10 a.m. - 8 p.m.
SALES OFFICE
595-4011

SPENCER CASTLE

2930 COOK ST.

Luxury 2 BR suites. Realty tops in design and setting. Appointments 384-0113, 386-3816, 384-9510.

WHY RENT?

$450 DOWN
$220 P.I.T

Very low monthly payments with Provincial and Federal subsidies.
Low income qualifications
1 Bedroom $28,900
2 Bedrooms $34,700
Deluxe Frost Free Hotpoint Refrigerators and self Cleaning Ranges included. Legal fees for 1st Mortgage and Deed transfer included.
Open Weekdays 9-12 and 1-4 p.m., Sat. and Sundays 1-4 P.M.

830 Esquimalt Rd.
Byron Price & Associates Ltd.
385-2458

Cedric Steele Realty Ltd.
388-6258

LAUREL POINT

2 BEDROOM SUITES OF VARYing floor plans for the discerning buyer. Visit 225 Belleville Street between 11 a.m. and 7 p.m. Trades will be considered.
CEDRIC STEELE REALTY LTD.
388-6258

SEA AND MOUNTAIN VIEWS

Are only two of the many fine features of this lovely two bedroom condominium. Priced to sell at $43,500. Call me to show you the others at
386-4434 DAVE TAYLOR 384-2718

BEACON HILL PARK

I have three excellent one bedroom condominiums listed ranging in price from $27,900 to $32,500. All are close to Beacon Hill Park — one faces it.
386-4434 DAVE TAYLOR 384-2718
WESTMONT REALTY (1977) LTD.

RETIRED? RETIRING?

Private Beach

Boat moorage at your back door. Magnificent views of the Harbour. Excellent choice of various architectural designs.

OCEAN VILLAGE
642-5254
For a viewing appointment

FINANCIAL DISTRESS SALE

Spotless Strata Duplex in Langford Colwood area — 3 bedrooms, 2 bathrooms, fenced back yard, nice cul-de-sac, close to good schools — immediate possession — five appliances stay. This is not an AHOP—Qualified purchaser can assume mortgage. Ideal for serviceman with children. Don't delay —act today.
CONNIE REYNOLDS — 477-8914, or HAZEL CAMPBELL Royal Trust 384-8001

VERY DELUXE WITH FIREPLACE

Two bedrooms, master has 3 pce. ensuite, large livingroom, well equipped kitchen, including dishwasher. Sliding door to ground level patio, low assessments. Close to Rockland and downtown in a 12 unit building. Exclusive $59,500.
SID HASLAM 477-1994
GRAY LAITE 656-5267
595-2121 National Trust

VERY CLEAN

and very bright. Lots of windows, lots of light. See this 2 bdrm. condo with nice LR and DR. Compact kitchen with stove, dishwasher and fridge included. Your own laundry room in your suite. Asking $45,500. A must see. LOUISE WILTERMUTH, 477-6307, or office 386-6164. CASTLE PROPERTIES LTD.

OAK BAY
$33,500

1 bedroom on Beach Drive overlooking the Marina. Very quiet, well maintained building. Ideal for retired. For appt. to view call:
477-1841 Anne Howard 652-3206
Block Bros. Realty Ltd.

ESQUIMALT — NO DOWN PAYment, 3-bedroom condominium, only $34,700. Assume first mortgage at $24,700 plus I will give 10 per cent second mortgage of $10,000. 385-8606.

258 CONDOMINIUMS

CHILDREN WELCOME

Ideal for young families. Pick your size, 2 BRs or 3 BR suites, top floor, modern new bldg. Convenient to shopping, rec. centre, schools and transportation. Early possession. Offers invited on $39,900 and $41,900. MLS. Appliances and drapes included. To view call
HERB McDANNOLD
382-9191 BUS. RES. 384-6768

COURT ORDER SALE

All offers considered in disposition of bright 2 BR corner suite. L livingdining, wrap around deck, no-step entry, 3 yr. old complex close to shops and adjacent to bus. Vacant. Reduced to $27,900. Must be sold. View today, phone
HERB McDANNOLD
382-9191 BUS. RES. 384-6768

SOMETHING SPECIAL

This light and bright 2 bedroom, 2 bath condominium could end your search. Ground floor corner suite has attractive patio garden. Attractive building. A few steps to town. MLS 35586. Only $42,900.
JACK GRANT
382-9191 BUS. REC. 477-8127
SIMON FLETT
382-9191 BUS. RES. 592-7451

IMMACULATE

An immaculate home with rooms to spare, top floor corner suite, immaculate condition, 2 balconies, large bright rooms with all the conveniences. $32,900. MLS 33364.
JACK GRANT
382-9191 BUS. RES. 477-8172

THE PERMANENT

Dallas Waterside

Quiet Luxury

Good taste, comfort and carefully planned use of space show throughout 1600 sq. ft. of top floor corner condominium suite. From marble fireplace to softly neutral carpeting and seaview balconies, excellent. Offered at $93,000. Excl.
LYNETTE DELAHUNT 595-5131
RALPH LEVY 721-3346
CANADA TRUST 595-5131

OFFERS PLEASE! 2 BEDROOM CONDO

Vendor says sell! Bought for son, now has left town. All reasonable offers considered at the asking price of $27,900. MLS. 35295. Call CLIFF SALMOND of GARDNER REALTY LTD. 477-3626 or 385-7721

DINGLEY DELL

Convenient area near Gorge. Deluxe 2 BR Condo nicely decorated, in-line LR and DR. Large master bedroom. Long galley kitchen with deluxe stove, fridge and dishwasher included. Good facilities in block. Phone for appointment to view.
385-7721 ART STREIGHT 386-6513
GARDNER REALTY LTD.

CLOSING OUT SALE
JOFFRE MANOR
1121 ESQUIMALT ROAD
$32,200 to $39,500

Only 3 left so call in any day except Sunday 1:30 to 4:00 p.m. and discuss trades or financing if desired with CLARE BROCK or phone 598-3321 or 592-2173 anytime.
JACK MEARS
OAK BAY REALTY LTD.

LAUREL POINT!

2 bedroom suites of varying floors for the discerning buyer. Visit 225 Belleville Street between 11 a.m. and 7 p.m. Trades will be considered.
CEDRIC STEEL REALTY LTD
388-6258

$23,000

"Bachelor Pad". Good location. Close to bus line. Approx. 570 sq. ft. Appliances remain with suite. To view call me Bob Johnson.
388-4271 592-3573
J. H. WHITTOME & CO., LTD.

LOW 30'S OAK BAY 1-BEDROOM spacious condominium, top floor, south, view, newly decorated, heat and hot water included. Close buses, shops, library, recreation centre. 595-4163.

3-BR., $22,800

Esq. mod. close to sea and shops. 386-3231 D. B. TAYLOR 477-9179
Block Bros. Realty

"OAKDALE ESTATE"
ONLY 4 left. Hurry!
CALL 477-1449 or 477-9313

259 TOWNHOUSES

OPEN SAT., 2-5
NO. 4—
3274 RUTLEDGE

3 BR almost 1200 sq. ft. on one level. Big kitchen with laundry room off. Low taxes, low maintenance and easy to finance. PRICE $44,500. Yes this one has a private yard and workshop. Come and see it with me.
477-0141 BRUCE BATEMAN
384-2827

FORECLOSURE STEAL IT, $42,500

Location opposite Royal Colwood Golf Course. Take advantage of someone else's misfortune. In immaculate condition used only 1 year. 3 good BR's including ensuite, LR with nice FP, DR and built-in dishwasher in kitchen. Laundry room and lots of storage. Call and look. You cannot beat it on today's market.
477-0141 BRUCE BATEMAN
384-2827
THE PERMANENT

SWINERTON'S REALTY WORLD

OPEN HOUSE
Sunday, 2:00-4:00
No. 18
933 Admiralls Rd.

No time for garden chore? Then this spacious and deluxe tri-level TOWNHOUSE could be the answer for you! Ideally planned for gracious entertaining and easy, carefree living. Conveniently situated in nicely treed, natural setting offering HARBOUR and MOUNTAIN VIEWS. MLS 32503. ED JUPP 385-2481, 592-1019.
Swinerton Stewart Clark Ltd.

SUPER TOWNHOUSE VALUE

1. 2—869 SWAN ST.
3 bedroom, living room dining area and large kitchen. Small complex and only $10 monthly assessment. Vacant and must be sold. Value priced at $39,900.
2. 2—3281 LINWOOD ST.
Newly decorated inside and out. Small complex — only 6 units, low $12.00 monthly assessment. Floor to ceiling rock fireplace in living room, nice fenced yard and close to schools and stores. Excellent accommodation for $46,500. Call to view anytime.
BERNEIDA TAYLOR 382-9485
477-0191
Royal Trust

OAK BAY

Just steps from the Village and Beach Drive! Charming 2-storey Townhouse with basement. Nicely decorated with lovely fireplace, 2 bedrooms, bathroom and balcony upstairs, garage. Only $53,000.
JEANNIE DEWHURST 658-5980 or
Royal Trust 384-8001

SACRIFICE — OPEN
4058 CORNERS PL
SAT—SUN 1-4
—Enter on Kenneth off Quadra
—Choice of 3 Townhouse plans
—Reduced to $41,500-$44,850
—Surrounded by lawns and shrubs
—Near all school levels, bus
—Ask about the new $2500 grant
BOWDEN REALTY — 383-5524

1 YEAR OLD

UNIT 1,1063 GOLDSTREAM
3 bedroom, 1,450 sq. ft. Asking $55,000. 478-1405.

FOR SALE BY OWNER, 2-BEDroom split level. Fireplace, appliances, covered parking. Near town. $47,500. 383-8399, 386-6435.

259 TOWNHOUSES

WESTMONT REALTY (1977) LTD. 388-4434

THE SEAHAVEN

897 ADMIRALS RD.
LUXURY HOMES
Townhouse Concept
$51,900 - $65,000

Our homes are individually designed residences not condominium apartment units. Each provides immediate access to natural and landscaped common areas.

— A park-like setting of over four acres; many homes with harbour views.

— Professional interior design, quality craftsmanship throughout.

—Large living rooms with fireplaces.

— Functional kitchens smartly designed with stove, fridge, dishwasher.

— Top quality wall-to-wall carpeting.

— Large color co-ordinated bathrooms.

— Heavy soundproofing and insulation throughout; thermo windows.

— Economical electric heating; Heatilator fireplaces; cablevision.

— Covered double parking for most residents.

— Close to shopping, buses, golf courses, marinas, schools, major recreation facilities.

Open to View
Weekdays: 12:30-5:00
Sat. and Sun. 12:00-6:00

EY. CONSTRUCTION
PRESENTS
Parade of Homes
At
Country Side

7925 Simpson Road
(OFF MT. NEWTON X RD.)

Energy-saving Insulation. Thermoglass windows, attached carports, extra large kitchens, spacious professionally designed interiors, top line wood cabinets, beautiful thick carpets, heatilator fireplaces in two-bedroom homes, bay windows, private back yards, fully landscaped and much more.

PRICED BELOW REPLACEMENT
$43,500 and $45,000

As low as $1175 down, monthly payments can be lower than rent.

OPEN TO VIEW DAILY
Weekdays 2-7 Sat., Sun. 1-5
652-4461 or 386-0897
E.Y. CONSTRUCTION

TOWNHOMES BY TULL

970 SOUTHGATE
Across from Beacon Hill Park

1 of 4 units left
$66,900

2 Bedrooms, 1½ Baths

Phone to View
592-0652 479-0244
TULL DEVELOPMENTS LTD.

JUST ONE LEFT

TWO BEDROOM (Enormous Master) Large Kitchen, Thermopane Windows. Fabulous Lake and Malahat Views. Small complex. OPEN SAT. AND SUN., 2-4 p.m.
LAKEWOOD TOWNHOMES — 864 Swan St.
Victoria Realty Ltd. 386-3585

3 Townhouses

Low down payments on these fine 3-bdrm townhouses. Large kitchens, 4-pce. bathrooms, semi private yards, clean well kept grounds. Keep payments down with the GRADUATED PAYMENT MORTGAGE, already approved for high ratio mortgage. CALL TODAY.
SEASPRAY PROPERTIES LTD.
386-3124

OPEN HOUSE
1:30 to 4 SAT.
903 - 604 Broadway

It has everything, it's immaculate, 3 bedrooms, basement, tastefully decorated, only 4 years old. Pretty flower garden and private patios. Lawned grounds, heated swimming pool. One of the nicest townhouses in one of the nicest townhouse locations. MLS. Call Tom Evans 652-2620, 386-7545. Island Homes Ltd.

RANCH TOWN HOME

Low to the ground. High on everything else. Quiet, Adult Oriented complex with recreation facilities and garden atmosphere. Priced at $59,900 this smartly kept home includes five appliances. Be discriminating and see this luxury townhome. New MLS. Phon
BRUCE LAVER, 386-3494 (24 hrs.)
CENTURY 21 Western Homes
1037 Cloverdale Ave.
386-3494 (24 Hrs.)

SPLIT LEVEL TOWNHOUSE

3 bedrooms, with attractive kitchen, L.R. with F.P. finished family room, 1½ bathrooms and sauna. There is 1300 sq. ft. living accommodation here, good quality W-W throughout and double carport backing onto private lane. Pets and children allowed. Extremely well priced. $49,750. For appointment to view call:
VIVIENNE GENT
595-1535 (24 hrs.)
BOORMAN INVESTMENT CO. LTD.
2045 CADBORO BAY ROAD

I AM THE GREATEST

Little townhome in Victoria, I've a unique, high location in a beautiful area. My 3 bedroom, 2-storey accommodation is loaded with warmth and charm, and I sparkle clean. I've a very private patio, added storage space and covered parking. I'm young — 2 years old, have few neighbours. Relax, and for $49,900 I'm yours.
Dave Vogelgesang
Office 477-1841 388-5464
Pager No. 760
BLOCK BROS. REALTY LTD.

BY OWNER

Must sell beautiful 3 bedroom townhouse and fixtures. Pretty flowered garden and private patio. Heated pool. Close to schools and bus. Low down payments. Can assume mortgage. Early possession. No triflers. 386-1929.

GLANFORD-CAREY

Unique Home, delightful grounds, reasonable price. Phone owner, 474-1645.

FOR SALE BY OWNER, 3-BEDroom townhouse, patio onto pool, lots of room. $32,000, offers. 382-5300, 592-6548.

258 CONDOMINIUMS

OPEN HOUSES SATURDAY
From Start to Finish
3 Great Homes To Choose.
2919 DONCASTER
2:00-4:00 P.M.

Start off great in this 2 bedroom, basement home. Close to Hillside Mall and easy busing. Tidy little lot with separate garage. $47,900.
477-8522 Anita Tait 388-7557

MIDWAY CLASSIC:
3940 WINTON
1:00-4:30 P.M.

Actually it's so nice you may never move again. 3-4 bedrms. Bright, cosy and looks like home should look. Great lot with extra parking for rec. vehicles. $59,900.
Raym. Forbes
477-1781 388-7557

Maybe the Last Step Up.
1748 TRIESTE
2:00-4:00 P.M.

3½ years old. Never a better time to move up and this one makes the move worthwhile. 4 bedrooms, finished rec. room with wet bar, great post and beam type styling. $79,900.
477-0580 Pat Forbes 388-7557
CAPITAL CITY REALTY LTD.

OPEN SAT., 1-4
NO. 208 — 1725
CEDAR HILL X RD.

Tastefully appointed 1-BR suite on south side of bldg. away from street noises. Large balcony. Quality w.w., stove, fridge, washer, dryer incl. Quality construction. Excellent soundproofing. Underground parking. Handy to shopping centre, transportation. UVic. Small pet considered. A must-see at $39,900.
CONNY A. YASEY
477-0141 477-8751

SUNNY SUITE COLONY PARK

Large 1-BR suite. Sunny outlook over garden to Mt. Tolmie. Facilities include swim and swirl pools, sauna, workshop, etc. A "Best Buy" at $32,500. MLS.
ELSIE O'BRIEN
477-0141 477-5470

OAKDALE ESTATES CONDOMINIUMS

Only 3 attractive corner suites remaining giving you a choice of views and-or quiet and seclusion. All suites feature 2 BRs, 2 baths, circulating FP, double-glazed windows, ensuite washer and dryer hookups. This adult-oriented development is close to all facilities and includes sauna, swirl-pool and workshop. Call for a personal appointment or drive up the hill to this 4-acre estate at 3958-3962 Cedar Hill Road and discuss your requirement.
477-0141 ART LAWRENCE 477-9313

THE PERMANENT

THE EXCLUSIVE YORKSHIRE
935 Fairfield Rd.

Lovely southern exposure 2-bdrm. condo . . . Over 1300 sq. ft. including 2 balconies . . . 5-min. walk to town and park . . . Adult oriented . . . Radio controlled underground parking . . . Full price $51,900. MLS. DICK JAMES, 385-2481, 592-2139.
Swinerton Stewart Clark Ltd.
REALTY WORLD

PARK PLACE

2 Bedroom suite in Victoria's finest condo Bldg.
2605 WINDSOR Rd. OAK BAY

Amenities includes: 2 patios with sea view, elevator, roof and G.F. gardens, indoor pool, Swirl pool, steam room, sauna, recreation room, underground controlled parking etc. etc. Priced to sell at $125,000 also Penhouse at $149,900. View by appointment only. Phone 598-3211 9-5 p.m. or 385-0991 ans. service anytime.
GREENBANK DESIGNS LTD

KNOWLES REALTY LTD.

OPEN HOUSE
202-2626 Blackwood
Sat. 1:00-4:00

Deluxe 2 bedroom Condo. 1½ baths, F. Place, Beamed ceilings, Balconies, Large kitchen. Good storage space. Amenities include games room and w. shop with lockers. Priced at $45,500. Owner has left town, says SELL! Call the Greenwoods
384-8101 384-5228

OAK BAY
$28,000

One bedroom, ground floor suite, looking out on a lawn and flower beds. Large living room and dinning room, galley kitchen with stove and fridge, 4-pc. bathroom, bedroom ideal for twin beds. Professionally managed.

ESQUIMALT
$24,400

A unique top-floor suite with ocean, city and mountain views. Really ideal for 1 person. Sleeping area can be closed off from living room. Many amenities in this building. Must be seen to be appreciated.

Joe Manton
382-8211 Off. 386-7545
ISLAND HOMES LTD.

GREEN THUMB?

If you enjoy gardening, but not the work required by a house and yard, come and see this 4th floor, 2 bedroom condo in Esquimalt. Teh balcony garden has room for flowers and salad greens, inside there is a stone fireplace, redwood panelling, kitchen skylight, and ensuite plumbing, all within walking distance of neighbourhood shopping and recreation. Excellent mortgage and 10 per cent CCA certificate available. Asking price $46,900.
Charronne Douglas
V.I.D.C.O.
384-4232 388-6366

OPEN
3 - 5 P.M.
Suite 104-1312 Beach
PRIME LOCATION

Smart 2-bedroom suite in the "Anchorage" near Oak Bay Marina. Must be sold. Price now $39,500. Your opportunity to view it today.
STAN WINTERBOTTOM
385-3435 598-2253
P. R. BROWN & SONS

BY OWNER, OVER 1000 SQ. FT. with unobstructed 180-degree view of outer harbor, strait and mountains, from a secluded sundeck and two bedrooms, 1½ baths, large kitchen, dishwasher, $47,500. View by appointment only, 385-7354 after 5:30.

OWNER FORCED TO SELL THIS 1 bedroom condominium on the 14th floor of Orchard House. Overlooks Straits of Juan de Fuca. Call 388-5743 after 5 p.m.

258 CONDOMINIUMS

CAN YOU BEAT THIS?

Nicely laid out, SPACIOUS one bedrm. ste. with popular SOUTHERN facing over landscaped gardens. Located in a QUIET area in a well-run bldg. the ste. features lge. LR-DR; 11.6X12 bedrm. LIVE-IN caretakers keep bldg. in immaculate condition. Amenities incl. swirl pool, sauna, billiards and more! This $25,900. ONE-OWNER ste. is available for viewing at anytime with
DONNA FOSS
477-7291 384-8075 (Pagr. 504)

FAIRFIELD
2 BDRM. ENSUITE

One owner, CORNER STE. Features elegant LR-DR with eastern BAY WINDOW in bright eating area. Superbly laid-out (bedrms. at either end of ste.) and attractively decorated this ste. provides lge. balcony with built-in planter boxes; controlled UNDERGROUND parking; workshop. Short walk to BEACON HILL PARK AND SHOPPING. $45,900. Call today for an appt. anytime.
DONNA FOSS
477-7291 384-8075 (Pgr. 504)
D. F. H. REAL ESTATE LTD.

OPEN HOUSE
SAT. & SUN. 1:30-5:00

YOUR CHOICE

of breathtaking views from top floor suites.

of sunshine from East South or South and West.

of buildings at 2910 and 2930 Cook St. at $89,500 or $97,000.

With all the outstanding luxuries, the beautiful setting and guest recreation facilities that make living at SPENCER CASTLE such a joy.

Eleanor Sanderson 384-9610, 479-1667.

J. H. Whittome & Co. Ltd.

Lorenzen REALTY LTD.
50 Bastion Sq. Bus. 383-4151

OPEN HOUSE
Sat., 2:00-4:30 p.m.
No. 104
1025 Fairfield Rd.

2 BR, 1½ baths, deluxe corner ground level, in one of the finest condos in the area. Attractive brick FP in spacious living-dining room. This suite is quality throughout and is located south west affording quiet and privacy. Hot water heating included in assessments. For prior viewing phone:
BETTY SHEPHERD
386-7102 388-5464 Pager 704

CONDOS AND TOWNHOUSES

Luxury apartment 11th floor south west exposure. Beautiful large living dining room. Superb views. Master bdrm with 4 pce. ensuite, 2nd bdrm cum den. Second 4 pce. bath. Indoor pool, etc. in complex. Asking $95,000.
BILL MCCARTER 592-3970

304-1124 Esquimalt Rd. — Quiet, clean, 3 bdrm family apt. Quality appliances. Low down payment on asking price of $37,500.

22-439 Torquay — 3 Bdrm townhouse. Quality throughout. Thermopane windows, fireplace, double carport, rec. room and 1½ baths. Nice grounds. Asking $56,500.

53-3981 Gordon Head Rd.—3 bdrm. townhouse. Large kitchen, 1½ baths. Fireplace in living room. Pool, sauna, etc. Asking $89,900.
BILL MC CARTER 592-2970
HENDERSON REALTY LTD.
385-9741

JACK MEARS OAK BAY REALTY LTD.
2194 OAK BAY 598-3321

OAK BAY VILLAGE
$28,500

Excellent 1 bedroom suite in modern well maintained building close to all amenities and ready for immediate occupation. Range, fridge, wall to wall carpet and parking space included. Elevator. For further information to view please call JOHN BARNES 598-3321 or 598-4243.
MEMBER
Relocation Services Canada

UNIVERSITY PARK TERRACE
$29,900

Deluxe 1 BR condo, situated next to the Racquet Club and University. On bus route and close to major shopping centre. Large 19'x13' LR with balcony plus in-line Dr with huge wall mirror to accentuate depth. Master Br (11x11) with W-W closet and balcony off. Sauna, swirl pool, exercise room, bike room and undercover parking. Children welcomed. Includes stove, fridge, garburator and drapes. Ready for immediate occupancy and priced to sell at $29,900.
KENT MACLEOD
385-7721 595-4273
Gardner Realty Ltd.

South Oak Bay

OCEAN VIEWS

Attractive 2 bedroom co-op with large living room, dining area with wrap-a-round window, bright kitchen in well maintained building. Exclusive listing. Offered at $64,900. Please call: HOWARD HODGES 598-7166, 385-2481
Swinerton Stewart Clark Ltd.
REALTY WORLD

BIG BEDROOMS 1½ BATHS

Large entrance to this 2nd floor unit with balcony views over distant southern waterfront. Feature kitchen — softly lighted ceiling plus inside top cupboards, open wall to dining area. In-suite storage plus basement. Landscaped courtyard with running stream. Guest parking. Appointments:
FRANCES BROWN 592-5131
CANADA TRUST

OPEN — CONDOMINIUM
406 - 710 LAMPSON ST.,
THURS., FRI. AND SAT;
2-4—6-8

Just like new, 2 BR corner, Quiet adult block. Low assessment. Must be sold — a gift at $36,900.
DEL HOEGI IN ATTENDANCE
386-7321, or 383-0516 BOORMAN INVESTMENT CO. LTD. 612 FORT ST.

2 BR. FAIRFIELD

Spacious, top floor, corner unit — 1762 sq. ft., 1½ baths. Adult oriented. 2 year old smaller complex. Immaculate. Some ocean views. Underground parking. Price $49,900.00. To view call:
HUGH NUNRO 658-5536
Northern Pacific Realty Ltd. 479-1687

258 CONDOMINIUMS

OPEN HOUSE
SAT. & SUN. 2-4:30 P.M.
BEACON HILL PARK
302-1050 PRK BLVD.

Very spacious and bright 2 bedroom corner suite in a lovely block — overlooking Beacon Hill Park. Almost 1200 square feet featuring 1½ baths, quality wall to wall, loads of closet and storage space and of course sun drapes and appliances. Controlled underground parking, large balcony and shopping and transportation are right around the corner. This really won't last long at

$55,900

JOHN TODD 598-7849
david burr ltd. 384-9335

BEACON HILL PARK

1 bedroom condo on 2nd floor of modern building facing east. Perfect retirement or starter accommodation with sauna, swirlpool and games room. Just a short walk to the beach or city centre. MLS 734824. With small down payment this unit is being offered at

$27,500

To view please call
DON ROBBINS — 384-9072
JOHN TODD — 598-7849

655 FORT ST. 384-9335
david burr ltd.

BEACON HILL PARK

Immaculate 1-bdrm suite overlooking pleasant garden area. Quiet, well managed and beautifully appointed building has saunas, swirlpool, games room, etc. MLS 528,900. JUNE HOUGHTON
477-6185 National Trust 595-2121.

REDUCED — $22,500

Hillside — lovely 1-bedroom suite on sunny 3rd floor. Handy to city centre, bus, theatre, shopping. Good terms! ! !
BOWDEN REALTY 383-5524.

259 TOWNHOUSES

EXPANSIVE-NOT EXPENSIVE

3 bedrooms including an extra large master bedrm with ensuite, rec room with fireplace, fenced yard, close to schools and bus lines. Just what the family ordered!

CALL ME!!
SPENCER LEE
386-3124 477-3593
388-5464 Pgr 521
Seaspray Properties Ltd.

BROWN BROS. on LANSHARD
"People Hilping People"

THE GOOD LIFE

Luxury living at a moderate price. See this excellent one-floor, 2 bedrm townhouse with finished basement and drive-in garage. Located in a quiet park-like setting with complete privacy. Realistic price of $52,500. MLS.
To view please call:
TED KAY 385-4086
JIM MASSEY 385-8226
or 385-8771 (anytime)

WISH LIST

Do You Wish
—A family neighbourhood
—Swimming pool
—Children's play area
—Your own gardener
—3 bedrooms
—1½ bathrooms
—Full basement
—A price you can live with

Your wishes have come true for only $43,900. MLS 31451.

CALL ME!!
SPENCER LEE
386-3124 477-3593
388-5464 Pgr 521
Seaspray Properties Ltd.

TWO UNITS AVAILABLE TRY 5% DOWN

These townhouse units offer excellent accommodation with 3 bdrms up, main floor living area, and full unfinished basement. The vendor will provide 95% financing to qualified buyers and will pay for legal costs. Such a deal on these units priced at $40,900. and $41,500 MLS
NEIL RAWNSLEY
386-2111 595-1307
MONTREAL TRUST COMPANY

URGENT
S. Oak Bay

3 bedrooms, 2 bathrooms, rec. room, nice lot — up to $100,000 in South Oak Bay, or the Lansdowne slope. If you are considering selling this property please call:
386-3124 DOUG POSKITT 477-0645
Seaspray Properties Ltd.

BY OWNER, 3-BEDROOM TOWNhouse, four appliances, close to Sears. $49,900, large assumable mortgage. 595-6130 after 4 p.m.

263 GARAGES FOR SALE RENT OR WANTED

WANTED GARAGE IN VICTORIA for vintage car for storage and light restoration work. Reasonable rate. Collect 537-9525.

CAR PARKING, 900 BLOCK Fort Street, $24 monthly. 658-5978 evenings.

WANTED: GARAGE TO STORE car for 3 months. Will pay cash in advance. 385-0796 or 477-1269.

265 HOUSES WANTED TO BUY

Waterfront Wanted

I have a prospective purchaser wanting a very nice home in the areas of Tom Mike Point, Cadboro Bay or Oak Bay, with swimming pool and tennis court or room to have them put in. If you have such a home and are thinking of selling Please Call SHANE BEFURT 386-6164 or 479-0010.

WANTED RANCH STYLE

Prospective purchaser is wanting to purchase a 2 bedrm. or 2 bedrm. and den no-step home with a view of the ocean and an easy care lot up to $170,000. If you have such a home and are thinking of selling Please Call SHANE BEFURT 386-6164 or 479-0010 CASTLE PROPERTIES.

CALGARY COUPLE

requires retirement home in the $60-$65,000 range, nice area, possession can be arranged to suit you. If you are considering selling in the near future please call FREDDY STARKE 386-6164 or 479-3866 CASTLE PROPERTIES LTD.

RETIRED PRAIRIE COUPLES

Require two or three bedroom home near bus line and shopping. Up to $69,900. URGENT. CHRIS GREIG 386-6164 or 478-1953. CASTLE PROPERTIES.

CASH FOR YOUR HOME

Investors will pay cash now for suitable homes up to $60,000.
GLENN NICHOLLS
598-5144 598-7489
T. L. Mann & Associates Ltd.

CASH PAID

If your house is suitable for rental purposes call my Agents.
Lee Wrobel, Randy Smail—385-1431
British American Realty Ltd.

YOUNG FAMILY REQUIRE older character home in rural environment (commuting distance Victoria) with acreage or large lot. 598-7450.

URGENT

In need of old home, will buy for cash 652-1862.

PRIVATE BUYER — OLDER home, will purchase for cash. 479-7209.

268 LISTINGS WANTED

THE PROFESSIONALS WITH the guaranteed sales plan.
Izik Homes Realty
383-8522 (24 hrs.)

270 EXCHANGE REAL ESTATE

EXCHANGE and SWAP

We would consider any offer or exchange for your property or what have you.

9.62 acres, house, barn, swimming pool. Beautiful property for horses and farming.

80 acres, Sylvester Rd., Shawnigan. $125,000 30.56 acres, Cariboo District, $18,500.

½ acre lots Mill Bay, $21,000 (serviced). 2 acre lot, Mill Bay $24,500.

Also warehouse, apartments, houses and duplexes.

COME IN AND SEE ME!!!
WAYNE BUTTERFIELD
388-4434 383-0408
WESTMONT REALTY (1977) LTD.

WILL CONSIDER CONDO TRADE

Absolutely immaculate, completely renovated, 4-plex conversion just a stone's throw from the Gorge Waterway. Excellent live-in situation with a huge owner's suite and beautiful gardens on the double lot. Why not let your tenants make your mortgage payments. Be a landlord! Offers, trades or? on the asking price of $139,500. MLS 33930
John E. Thomson
479-1687
Northern Pacific Realty Ltd.

TRADE UP
$90,000

I have a fantastic 3 bedrm home on a ½ acre lot on Saanich Peninsula. Will take smaller home or revenue property in Victoria.
386-3124 DOUG POSKITT 477-0645
Seaspray Properties Ltd.

GORGEOUS GLEN LAKE SHORE LOT

1-3 acre end quiet cul-de-sac. Gentle slope to waters edge and treed seclusion. Take car or boat in trade. Clear title value $31,900.
DOUG POWELL 386-6164 or
592-6417 or 388-6275 pger. 878.
CASTLE PROPERTIES

2 BEDROOM MOBILE IN ESTablished park. Trade for small house, lot, acreage or mortgage. Contact BILL KOZAK at 388-6275 pger 2880 res. 385-0035 or 386-6164
CASTLE PROPERTIES LTD.

WE HAVE 4 ACRES LAKEfront, Saltspring Island, 2600 sq. ft. newer house. Plus 6 cabins and would like to trade for house, property or motel around Victoria. 383-7621.

CHARACTER TRI-PLEX, FAIRfield, grosses $10,000. Asking $85,000. Consider trade for house or motor home. 385-1733, 388-6275 pager 607.

2-BEDROOM CONDO NEAR UVic, will sell or trade for a house. 477-9344.

271 LOTS FOR SALE

WESTMONT REALTY (1977) LTD. 388-4434

TEN MILE POINT

Over 12,000 sq. ft., services to the lot. Owner will build to suit, some seaviews. Asking $52,00. Open to offers.

1 ACRE LOTS

New subdivision, paved roads, services to the lots, ready to build or will suite mobile homes. Mill Bay. Easy terms.

DUPLEX LOT

Excellent serviced lot (8,000 sq. ft.) ready for building. Clear title. Owner may carry. Asking $30,000.
WAYNE BUTTERFIELD
388-4434 383-0408

BROADMEAD VIEW LOT

Got to be one of the best available. Extensive view of shoreline and neighbouring islands. Plans are available and included in very realistic price of $44,000. Situated on small cul de sac of only 3 other well-established properties. Call for conducted tour.
477-0141 BRUCE BATEMAN
384-2827
THE PERMANENT

½ Acre
Willis Point Rd.

Wooded gently sloping lot in marvellous community with some see view. Secluded. May be hard to find. Phone for info. Vendor anxious — lets hear your offer.
Asking $23,900
Doug Bowen 385-2481
Swinerton Stewart Clark
Realty World

MOBILE HOME?

Ideal site for mobile or modular home, .50 level lot, nicely treed, just past 18-mile house on Polymede Place. Must be sold. Of to $17,900. MLS 32372. Phone for details.
HERB McDANNOLD
382-9191 BUS. RES. 384-6768
THE PERMANENT

EXCELLENT BUILDING LOT

NEAR ARDMORE GOLF COURSE — .53 Acres — some sea views. Asking Price $36,500. MLS 34823.
MARGARET WILSON
383-4569 388-6275
Pager 376 or 386-7557
CAPITAL CITY REALTY LTD.

TREED LOTS
High Quadra

Large lots $30-$33,000 range. Excellent Builders Terms — CALL NOW TO:
386-3124 DOUG POSKITT 477-0645
Seaspray Properties Ltd.

OFFERS, OFFERS

Asking just $27,500, for this Doncaster Heights building lot of over 10,000 sq. ft. and the owner wants it sold quickly. Kootenay Place with over 131 feet on Jennifer Rd.
SID HASLAM 477-1994
GRAY LAITE 656-5267
NATIONAL TRUST 595-2121

CENTRAL SAANICH

Flat view lots fully serviced. Underground services, builders terms. Plans and prices with
TERRY SMOLLETT.
CENTURY 21 Western Homes
1037 Cloverdale Ave.
386-2494 (24 hrs)

LLANFAIR CRESCENT

Large, treed lots, all underground services, curbs and paving. Deluxe area of fine homes. $27,900 to $37,000. Terms. Off Wallace Drive south of Marchant Road.
BRENTWOOD
MARCONI REALTY 386-3941

BEAUTIFUL BRENTWOOD

The last on Marchant Road, near the sea. Treed, good soil and serviced.

Two 6100 sq. ft. $23,000
One 9365 sq. ft. $25,000
Owner, 652-3428, 652-2346

BEAUTIFUL BRENTWOOD

1 fully serviced lot with custom-designed house plans included on quiet cul-de-sac. $28,000. For appointment to view, 652-1040.

MILL BAY LOTS

2 only, ½ and ¾ acre. $15,000-$15,500.
477-1419

HIGH TATTERSALL, 5 PRIME lots, fully serviced, for sale, or have built to suit your needs. 387-5793, 384-6391.

MILL BAY — UNOBSTRUCTED view of Brentwood Bay Inlet. Water and Hydro, $18,000. 658-5356.

BEAUTIFUL ROCKLAND LOT $49,500. Byron Price and Associates, 385-2458.

TWO TREED ACRES WITH drilled well and driveway, 20 minutes from town. $29,500. 478-7383.

LARGE TREED LOT FOR SALE. 4025 Seawood Terr. 477-2075.

WATERVIEW LOT — GLEN Lake. 746-4901.

271 LOTS FOR SALE

"Fairbridge"

A VILLAGE IN THE COUNTRY

An unbelievably peaceful and beautiful subdivision of 76 acres which includes 22 acres of fields and parkland for private enjoyment. This unique and one of a kind subdivision consists of 39 strata lots, no lot being less than ½ an acre. Now available are 6 single family 2 and 4 bedroom homes from $49,000 - $69,000. Also 20 lots ranging in price from $22,500 - $25,500. The subdivision is served by a paved private road, overhead street lighting with water and sewer services laid on to each lot. The private fields particularly would be of great interest to lovers of horses. The subdivision is surrounded by rich farmland and is located 2½ miles south of Duncan at 4741 Koksilah Rd. Driving time to Victoria is approx. 40 min. Simply to visit Fairbridge can be a deeply satisfying experience.

For further information:
SEE MR. BJORN

273 PROPERTY FOR SALE

HOLDING PROPERTY— SOOKE

112 acres (over 1800') on De Mamiel Creek. Very close to village. Some cleared — views from high rocky sites only $1200 — an acre. MLS.
JOHN MORRY 592-9770
Royal Trust 384-8001

274 PROPERTY WANTED

A.E. LEPAGE

CLIENT NEEDS LEVEL LOT, ½-acre minimum, Saanich Peninsula, 15 min. to city centre. Call BILL NESBITT 386-6331 or 388-5679.

URGENTLY REQUIRED

Two to 10 acres within 10 miles of Victoria. Price negotiable if property suitable. Call me quickly with or without house. BEN GREIG 386-6164 or 598-3105, CASTLE PROPERTIES.

LOT WANTED

Large building lot required Gordon Head, Cedar Hill area over 10,000 sq. ft. can be pan handle. FREDDY STARKE 386-6164 or 479-3866 CASTLE PROPERTIES LTD.

HELP!!!

Need sub-dividable property; have cash buyer. Doug Powell, 386-6164 or 592-6417 or 388-6275 pager 878. CASTLE PROPERTIES

HAVE LAND OR PROJECT?
We are interested in buying land for subdivisions, site for high, medium or low density, or revenue projects in progress. Phone Kasapi Construction, 386-6191.

SUREWAY DEVELOPMENTS
Our interest is land to any stage or progressive development now, for house projects. Quick and reliable decisions. 382-1734.

WANTED TO BUY, 2-5 ACRES, reasonably level useable land. Within commuting distance to Victoria and realistically priced. 385-4251 after 5 p.m.

DEVELOPER REQUIRES RAW land in any area, suitable for subdivision. Contact Paconia Investments Ltd., anytime, 388-9644.

280 ACREAGE FOR SALE AND WANTED

SEAVIEW ACREAGES

$17,900 or $19,900. Your choice of 10-acre parcels overlooking the Port San Juan Harbour at Port Renfrew. Road frontage, substantial second growth timber. Ideal for recreation, retirement or holding property; terms available. For details call
HERB McDANNOLD
382-9191 BUS. RES. 384-6768

THE PERMANENT FARMER WANTED

FOR 20 ACRES on the Saanich Peninsula. Excellent land, great irrigation, lots of water and well priced at $146,000. Included in the price is an older 4 Bdrm. farm home, 30x60 barn, and other outbuildings. MLS 34893. Call now to view. NEIL R. MacDONALD 386-3494 (24 hrs).
CENTURY 21 Western Homes
1037 Cloverdale Ave.
386-3494 (24 Hrs.)

ACREAGE

1.77 acres, possible subdivision into 3 lots. Presently has small home which would bring in income while subdividing. Asking $54,900.
30 acres, treed, with creek running thru it, and cozy log cabin on high side with views. Asking $100,000.
658-5877 LOLA 595-2121
National Trust

COUNTRY ESTATE

2-acre, country, gentleman's retreat, good, fertile property with 8-year-old, split-level home with 3 BR's, FP, over 1400 sq. ft. of bright, comfortable living area. Fully fenced and treed for your privacy. A dream come true and priced right for you. Call:
478-5561 Guy Nordquist 478-0840
BLOCK BROS. REALTY LTD.

FARM FOLK

3 acres, house, modern workshop, 2-storey solid barn, 2 wells, irrigation pond, electric fence, pasture, hay field, garden area, fruit trees. Facilities for horses, cattle, pigs, chickens, etc. Asking $109,000. MLS. Call Tom Evans, 652-2620 or 386-7545, Island Homes Ltd.

BY OWNER ATTRACTIVE 2 bedroom home on 2½ acres of flat useable land with garage and large unfinished workshop and rec room, located in Burnside area, close to new Hospital site. $85,000. Owner will carry large second mortgage at good rate, mortgaging no problem. 479-9480.

MILL BAY ACREAGE

1.11 acres serviced and ready for your new home. Selectively cleared. Year-round creek on rear of property. Buy now and save. $26,000. Call:
478-5561 Guy Nordquist 478-0840
BLOCK BROS. REALTY LTD.

6 ACRES

Hector Rd. off Interurban. Heavily treed, views. Good natural building sites. Hydro on road. $85,000. MLS.
598-5144 KEN MANN 477-6773
T. L. Mann & Associates Ltd.

$950 PER ACRE

158 acres. Timbered, 4 wheel drive access. Superb views of Sooke Basin and Victoria. Principals only please.
385-3425 DAVID SCOTT 479-4405
P.R. BROWN & SONS LTD.

FOR SALE 10 ACRES SHERingham Point Rd. Well marked, treed, has a well, and possible sea view. $36,500 or best offer. 642-3038.

DENMAN ISLAND 58 ACRES, former riding school, excellent riding, fishing, oysters, superb mountain view, ocean front, spacious, older home. Abundant water. $187,000. Rancho Alegria. 385-2113.

DENMAN ISLAND 58 ACRES, former riding school, excellent riding, fishing, oysters, superb mountain view, ocean front, spacious, older home. Abundant water. $187,000. Rancho Alegria. 335-2113.

TERRIFIC BUY
4.5 acres, building site, Mill Bay. Reduced from $39,900 to $35,900 or offer. 479-2765.

10 ACRES, DUNCAN AREA. Good soil, trees, $42,900. Phone 388-6876

285 UP-ISLAND PROPERTIES

LAND

New. 12 beautiful treed acres right beside Englishmen's River Park, Parksville. 6 new lots, but only 1 to be sold this year to settle an estate matter and not even priced yet. See signs this weekend right at the Park entrance. Those that know the beauty of the Park will know how exceptional this opportunity to be so close to the Falls. Exclusive. Please call 477-4042 to discuss. Susan or Jack Betts 477-4042.
SWINERTON'S REALTY WORLD 385-2481.

$110 DOWN

Wel ltreed, private homesites close to beach with piped water, paved roads and hydro. ¼ acre in size, 9 miles to Courtenay. $110.00 per month.

ALSO

2 acre treed lots close to Whaling Station Bay on Horby Is. Very private, excellent water, good terms. $16,900.

Michael Emerson 112-339-5809
Block Bros. Realty 112-334-3111

NANOOSE PENINSULA INVESTMENT ACREAGES
2—2 HA (5 acres) at $39,500
1—1.4 HA (3.6 acres) at $45,000
Adjacent to Dolphin Beach, zoned R1, exceptional potential as holding property. Offers welcomed.

Also 11 waterfront lots from $39,500-$67,500. Please call
Beach Real Estate Ltd.
468-7628 eves. 752-6550

MALAHAT

1. 110 acre subdivision potential. $2700 per acre.
2. 12 acres near lookout, $59,900.
3. 10 and 20 acre waterfront lots. For information on this and other listings, call JIM PARK, 384-8075, pgr. 493, M. STAPELLS, 384-8075, pgr. 506.
PEMBERTON, HOLMES LTD.
1000 Government St. 384-8124

285 UP-ISLAND PROPERTIES

SHAWNIGAN 'A' FRAME

This beautiful home is extremely well built with thermo windows throughout, decks off the living and dining room and three bedrooms. Located close to village centre, a must to see.

MILL BAY SEAVIEW HOME

Located on Inlet Drive, this home features, ensuite, large sundeck, full bsmt. Relax and enjoy the view. $55,900.

OWN YOUR OWN BUSINESS

Sporting goods store with living quarters attached. Excellent potential for new owners. $65,000.

QUAMICHAN LAKE PRESTIGE HOME

This fine home has 170' lake frontage and is located on 6 acres on the Maple Bay Rd. Some of the features are exceptional landscaping, two rental cottages, small stable, plus much more.

For more information on any of the above properties, please call Martin Wall, J. H. Whittome and Co., Limited, 254 Trans-Canada Highway, Duncan, B.C. 748-0381 or eves. and weekends 748-4449.

MILL BAY— SUPERB SEAVIEW

This charming, spacious home enjoys a unique location, with panoramic seaviews of the islands, plus privacy and seclusion on its own 1.3 acres. Perfect for a family, with 4 bedrooms, 2 baths, full basement — plus a small barn. Circular driveway, landscaped grounds, and easy commuting to Victoria or Duncan. A desirable property priced at $87,500.

HANDYMAN OR INVESTOR

$17,500 buys this 2-bedroom home in need of updating, but the lot makes it worth while, 235 ft. deep with fruit trees, shade trees, and park at the rear.

NEW HOME PLUS ACREAGE

This brand new 2 bedroom (possible 3rd) rancher comes with 7 acres of heavily-treed mountain acreage. Living room has massive brick fireplace, and the home is spacious and beautifully carpeted throughout. Asking $49,900.
For further information on the above properties, please call 748-0381 Valerie Stretch or eves. and weekends 743-4105, J. H. Whittome and Co., Limited, 254 Trans Canada Highway, Duncan, B.C.

$240 DOWN &
$240 MONTHLY
5 ACRE PARCELS — QUALICUM BAY AREA

For a limited time only these 5 acre parcels for only $24,800. Located close to Qualicum Bay, they are treed, in quiet area, serviced by hydro and some have drilled wells. Good selection to choose from and a discount for all cash. For more information or to view contact Dave McLaughlin personally at Nanaimo Realty Co. Ltd., Box 513, Nanaimo, B.C. at 112-754-2311 or eves. 112-758-3866.

A.E. LEPAGE

MILL BAY

View lot, ½ acre, cleared with select trees left standing. Drilled well, choice building site. MLS. $21,500. ERIC FRAZER 386-6331, 743-9155 or BILL PETTINGER 386-6331, 743-9461.

290 FARMS FOR SALE AND WANTED

Duncan Realty Ltd.
No. 1—300 BRAE RD.
DUNCAN. 748-5156

DAIRY FARM, V.I.

108 acres, 1246 lbs. daily milk quota, all new dairy buildings with double 4 herringbone milking parlor. Owner anxious to sell. Asking $362,500.

Just over $1500 per acre, 160 acres all level land. Approx. 70 acres cleared. Try your down payment. For information on above, call Gordon Grier, 748-3156 or 748-6850.

53 Acres south of Duncan, 40 cleared remainder with good timber Large barn, older 3 BR updated farmhouse, overlooking a beautiful valley $247,000.
Bus 479-7161 Res. 479-3224
For information call
ERIK HANSEN
NATIONAL TRUST CO. LTD.

61 ACRES, NEAR DUNCAN. Good flat land. $98,000. PH. 388-6876.

298 GULF ISLAND PROPERTIES

PENDER ISLAND LAND!!!

19 acres, good building sites with view, an excellent investment at $45,000.

4 acres — nicely treed with possible sea view. $19,000.

2.65 acres — centrally located, gently sloping treed lot with approach in. $16,000.

1.2 acres — fabulous view, level building site, situated in residential area. $28,000.

HOME

This beautiful home has everything you are looking for — fireplace, hardwood floors, 2 lge. bedrooms, 1½ bathrooms, counter top range, wall oven, wrap around range, wall oven, wrap around deck, year round creek, some sea view, 1 acre on quiet road. $85,000.
Teddie Kent, 629-3597
J. H. Whittome & Co. Ltd.

SALTSPRING BUY OR RENT

2.3 paved miles from Fulford on 2.96 acres. Fully insulated 2 bdrm, character cottage. New wiring, new plumbing, great water, great views. Only $58,500.
BRIAN RIPLEY — 388-7557
CAPITAL CITY REALTY LTD.

HORNBY ISLAND
Oceanfront red and yellow cedar modern home, wall to wall rugs, southwest facing, basement, 170 ft. of clam and oyster beach. $46,500.

Good selection of 10 acre pieces from $25,000. $250 down, $250 monthly.

2-bedroom house on ½-acre, power in, easement to water. $15,900.

DENMAN ISLAND
10 acres, level land, good view Sunshine Coast. Power and water. $32,900. One Quarter down, balance at 10%.

Home on landscaped acre, close to mooring facilities. $54,500.

5 acres with meadow, close to sand beach. $28,500. Quarter down, balance at 10%.

PHONE COLLECT, Temple Sinclair, agent, 335-2475 Pat Hanson, 335-0129.
Hornby and Denman Islands Branch
Nanaimo Realty Co. Ltd.
Hornby Island, V0R 1Z0

SATURNA ISLAND
WATERFRONT
$75,000

2 separate lots giving a total of approximately 218 ft. waterfront on Tumbo Channel. Includes, a quality built cottage, workshop, Boat Ramp. Has power-water-septic. Clear title. Make a reasonable offer & this desirable property may be yours. Call now:
385-3435 Dennis Wagner-Exclusive
P.R. Brown & Sons Ltd.

THETIS ISLAND
3.17 acres, quiet and lovely Thetis, mature timber, rich soil, and sunshine. Great for summer cottage, small farm, permanent home, or solid investment. Hydro available, asking price $28,000, 10 per cent down, terms, by owner. 112-246-3351.

294 MAINLAND AND OUT OF PROVINCE PROPERTIES

BEAUTIFUL GOLF COURSE LOT Right on the Fairway, Sunland Golf Course, Sequim, Washington, directly across from Victoria. $19,500. 656-3617 evenings.

Deaths and funerals

305 DEATHS and FUNERALS

AUCHINACHIE—At Cowichan District Hospital on Sept. 13, 1978, William Stuart, (Bill) Auchinachie at age 42. Born and raised in Duncan he leaves his wife Vera and children Sarah and Michael. His father and mother Mr. and Mrs. James Willima Auchinachie of Duncan. Two brothers, Stephen of Nanaimo and Gerald of Montreal. Four sisters, Mrs. Noreen Wilson, Mrs. Aldine Kirpatrick, Mrs. Lynn Bolton, all of Duncan and Mrs. Carol Martin of Los Angeles. Bill attended Duncan Schools and Victoria College. A lover of the outdoors one of Bill's favourite pastimes was canoeing down the Cowichan River. He was in his youth a fine athlete. Active in basketball and track. He won the Sr. Boy's Track Trophy at Cowichan High School, and was the winner of the Corpus Christi Track Meet in his late teens. His record for the 100 yd. dash stood for many years at Cowichan High School. He was a member of the Benevolent Protective Order of Elk where he was past exalted ruler. Bill was employed as an electrician for the B.C. Hydro at Duncan. He will be greatly missed by his numerous relatives and countless friends.
Funeral services on Monday, September 18, at 1:30 p.m. at Sand's Chapel, Trunk Rd. Flowers or donations to Victoria Cancer Clinic 1900 Fort St. Victoria.
—D—

CLARK — John McMillan (Jack) of Victoria, B.C., at Victoria General Hospital on September 12, 1978, in his 81st year. Predeceased recently by his wife Marie. Survived by many loving relatives and friends. Mr. Clark was a member of Hampton Road Silver Threads.
Memorial service will be held Monday, September 18 at 2 p.m. in the Chapel of First Memorial, 4725 Falaise Drive. Rev. C. Barner officiating. Flowers gratefully declined. Donations may be made to the Douglas St. Baptist Church. Arrangements through the Memorial Society of B.C. and First Memorial Services Ltd.

COX — In Victoria, B.C. on September 14, 1978, Mrs. Florence Cox of 1148 Esquimalt Rd., born in Whitecroft, Gloucestershire, England, December 5, 1891. Came to Canada in 1911 living at Clo-oose, V.I., B.C. until coming to Victoria on 1952. Predeceased by her husband Alfred George, she leaves her daughters, Mrs. Nora Talbot and Delcie Glover both of Victoria; her son Edward (Ted) of Victoria; grandchildren; great-grandchildren; also nieces and nephews in England.
Funeral service in the FAMILY CHAPEL of McCall Bros. on Monday Sept. 18 at 10:30 a.m. with the Rev. Gordon Walker officiating, followed by cremation (Flowers gratefully declined).

HISCOCK—Jack, on September 13, 1978, aged 66, in his home. A native of Australia, he has been an ever friendly and optimistic resident of Victoria for 40 years. His "wife, Mary, of 33 years of married happiness died in 1976." He is survived by his loving son and daughter, Kim and Carol and "Pappa" to his beloved grandchildren Heather, Craig and Barbara. Surviving him in Australia are his sisters, Val and Alga and brother Harry and families and his special niece Sue in Halifax. He is also survived by many cherished friends.
Memorial service in St. Saviour's Church, 310 Henry St., on Tuesday, Sept. 19, at 4:00 p.m. with the Rev. J. Vickers officiating. (Flowers are gratefully declined. Those wishing to do so may make a donation to the Heart Fund, 1006 Blanshard St., or charity of their choice.) McCall's.

MATTHEWS — Harry H., aged 79 years, beloved husband of Fiona Matthews of No. 101 Maralena Court, 1610 Belcher Ave., Victoria, B.C. He is also survived by a son, Keith and a daughter-in-law Marianne; two grandchildren, Scott and Corinne, all of Calgary Alberta. Mr. Matthews is also survived by one brothers Roy and Essie. Born in ney, B.C. and one sister Merle Stevenson of Proctor, B.C. and several nieces and nephews. He was predeceased by sisters, Nellie, Leah and Edna and by brothers Roy and Essie. Born in Rapid City, Manitoba, on July 1, 1899, he moved to Medicine Hat in 1909 where he attended public and high school. In 1916 he joined the 175th Battalion in Medicine Hat, as a drummer and went to England with the Battalion. He remained active in the affairs of the 175th Battalion after returning from overseas. Following a brief try at homesteading he joined the F.W. Woolworth Company Limited when he was age 21. In 1924 he became manager of Woolworth's in Medicine Hat. In 1925 he married Fiona Aleta Scott of Edmonton, Alberta. They celebrated their Golden Anniversary in 1975 at Victoria, B.C. In 1949, Harry Matthews became manager of Woolworths in Winnipeg, where he remained until 1965 when he and Fiona retired to Victoria, B.C. During his business life, he was active in the Boy Scouts, Rotary, the Masons and the Shriners having held executive positions in all of these organizations. Up until his death, he remained active in the Masonic Order and was a member of the Janizaries of Gizeh Temple. He received his fifty year membership in both the Masons and Shrine.
Funeral service will be held in McCall Bros. Chapel, Johnson and Vancouver Sts. Tuesday, September 19 at 3:30 p.m. with the Rev. Dr. A. E. King officiating, followed by cremation. (In lieu of flowers, donations may be made to the Shrine Crippled Children's Hospitals, C-O Mr. W. Cloggie, 541 Laren Rd. Victoria, B.C. or charity of one's choice) (Masonic auspices)

SAVOY — Ina L. Suddenly at James Bay Lodge on September 13. Aged 72 years and predeceased by her husband William Savoy of Halifax in 1968. She is survived by two brothers, Edward E. Orlando of Victoria and Francis W. Orlando of Mount Uniacke, Nova Scotia.
Private Service will be held at James Bay Lodge.

SLADE — Accidentally Sept. 13, 1978, Mr. Brian Kenneth Slade, beloved husband of Sandy Slade of Cowichan Station, B.C. Age 22 years. Mr. Slade was born in Duncan and had attended the local schools. Upon graduation he attended the University of Victoria. Upon completion of his University he joined with his father in the family business. With which he was associated at the time of his death. He was a keen sports man and had excelled in rugby and was a member of the Cowichan Rugby Club. Besides his living wife, Sandy, Mr. Slade is survived by his parents, Mr. and Mrs. Kenneth Slade, of Cowichan Station. 4 brothers David, Paul, Calvin, and Eric, 2 sisters, Karen, Melanie. All at the residence. His paternal grandfather Mr. W.H. Slade of Willington, and his maternal grandfather Mr. W. B. Barber of Cowichan Station.
A memorial service will be held on Monday, September 18th, at 3 p.m. in the Duncan United Church, Reverend J. L. Ware officiating. Flowers are gratefully declined. Should friends so desire contributions may be made to J. P. Pearkes Clinic for Handicapped Children, 3870 Haro Rd., Saanich, B.C. Sands Funeral Chapel are in care of arrangements.
SANDS—DUNCAN

WORTH — In Victoria, B.C. on September 12th, 1978, Mrs. Mary Edna Worth, aged 56 years. Born in Tangier, Nova Scotia, late residence 3375 Veteran Street. She leaves her husband, Ernest at home, daughters, Kathryn Sheppard, Therese Barron, Mary-Ellen, Victoria, B.C. and Jacqueline, at home; sons, Kevin, Victoria, B.C. and Ken, at home, grandson, Christopher Allen; mother, Mrs. Mildred Hawes, Toronto, sisters, Martha, Ina, Jeanne, Marie and Theresa; brothers, Bill, Walter, Don and Royce.
Prayers will be offered in St. Patrick's Church, 2060 Haultain Street on Sunday September 17th, 1978 at 7:30 p.m. Mass will be celebrated in the Church on Monday September 18th, 1978, at 10:00 a.m. Rev. Father Joseph B. Jackson celebrant. Cremation. Flowers gratefully declined. Those so desiring may contribute to the Canadian Cancer Society 857 Caledonia, Victoria, B.C. Arrangements by the Sands Mortuary Limited.
SANDS—VICTORIA

305 DEATHS and FUNERALS

WRIXON — In Victoria on September 15, 1978 at Royal Jubilee Hospital, Mr. Maurice Percival Bentley Wrixon aged 79 years, late of 1701 Cedar Hill Crossroad. Born in Jubalpore, India. Mr. Wrixon worked for the Shell Oil Co. in Mexico and South America for 28 years and became Head of Industrial Relations in Venezuela. He retired in 1949 and came to B.C. Served in World War One as a Lieutenant in the Grenadier Guards and received The Military Cross. A member of AF and AM Vancouver and Quadra Lodge No. 2. Actively associated with Rugby and an avid fly fisherman. Predeceased by his wife Joyce in 1971. Survived by his 2 daughters, Gwyneth and Katie; and one brother Rex, Florida.
Funeral service will be held at St. Luke's Anglican Church, 3821 Cedar Hill Crossroad on Monday, September 18th at 11 a.m. with Rev. D.E.F. Moulden officiating followed by cremation. Flowers gratefully declined. CUNNINGHAM FUNERAL CHAPEL in charge of arrangements.

308 CARDS OF THANKS

The family of the late William (Bill) Rowland wish to extend our heartful thanks and appreciation to all our friends and neighbours who shared in the loss of my husband, father and grandfather on Sept. 5, 1978. A special thanks to Pall Bearers, Honorary Pall Bearers and Lt. Col. Owen Browne and the 49th Loyal Edmonton Regiment. Also Lt. Col. Reverend R. O. Wilkes. We will always remember your kindness. From Elizabeth (Bette) Rowland and Sandra, Sharon, Dawn, Colleen and Mike.

The family of the late JIM CLARK wish to express our sincere thanks to our many friends, neighbours and relatives for the cards, kind thoughts and deeds shown to us in our recent loss of a beloved husband, father and grandfather. Your donations to the Cancer Society are gratefully appreciated. We will always remember your kindness to us. Edie, Ken, Paulette, Larry, Leoa, Fred and Jean.

I would like to thank friends, neighbours, and relatives for their kind support by sending flowers, cards, visits and phone calls received at the time of our loss of wife, mother and grandmother, Edith. God bless all of you. C.W. McCulloch.

We wish to express our gratitude for the cards and flowers received for the late Bertha Perry. Michael Perry, George and Joan Kerr and family, Bill and Wilma Perry and family.

309 IN MEMORIAM

DOHERTY — In loving memory of a dear husband, father, grandfather, and greatgrandfather, Frederick A. (Archie) Doherty, who died one year ago today, September 16th, 1977, in St. Joseph's Hospital, Comox, B.C. Dearly loved and sadly missed by his wife Ada, daughters, Freda Meeres, Jacqulyn Doherty, Shirley Full and son Terry, his grandchildren and great grandchildren. Always remembered and loved.

In memory of E. L. Fielding, Sept. 17, 1977. Beloved grandfather, sandiy missed. Christopher and Nicola Rowe.

In memory of Doris Adams, passed away Sept. 15, 1974.
There is a link, death cannot sever,
Love and remembrance lasts forever.
Always remembered by her family.

THEY SHALL GROW NOT OLD AS WE WHO ARE LEFT GROW OLD. AGE SHALL NOT WEARY THEM, NOR THE YEARS CONDEMN. AT THE GOING DOWN OF THE SUN, AND IN THE MORNING, WE WILL REMEMBER THEM.
WITH GRATITUDE, SANDS

310 FUNERAL DIRECTORS

Sands

COMMUNITY CHAPELS DEDICATED TO SERVING Vancouver Island Families

HERE WHEN YOU NEED US

Your Seven community chapels

VICTORIA	388-5155
SIDNEY	656-2932
COLWOOD	478-3821
DUNCAN	746-5212
LADYSMITH	245-2331
NANAIMO	753-2032

We Care About Vancouver Island Families

Sands

McCall's

MONDAY
COX, Mrs. Florence
10:30 a.m., FAMILY CHAPEL
TUESDAY
MATTHEWS, Mr. Harry H.
3:30 p.m., FLORAL CHAPEL
HISCOCK, Mr. Jack
4:00 p.m.
ST. SAVIOUR'S CHURCH

McCALL BROS.
Floral Funeral Chapels
1400 VANCOUVER STREET AT JOHNSON
For Funeral Information, Phone 385-4465

Hayward's (B.C. Funeral Co.)
Thomson & Irving
Funeral Chapels
1625 Quadra St.
386-3505

CUNNINGHAM FUNERAL CHAPEL
1155 FORT ST.
Phone 384-5512 or 384-8626
Offering dignified moderate service for all. Geo. S. Cunningham, owner, manager.

FIRST MEMORIAL SERVICES
Serving the Public and Exclusive Area. Undertakers for the Memorial Society of B.C. 658-5244.

311 MONUMENTALS

MORTIMER'S
Monumental Works
383-6421
709 KINGS RD. (at Douglas)
FOUNDED 1877

STEWART MONUMENTAL Works Ltd.
ESTABLISHED 1896
Marble fireplace and tabletops
1403 May St. 384-1459
Memorial of Distinction

313 MISCELLANEOUS

IN MEMORIAM DONATIONS to be used exclusively for CANCER RESEARCH should be directed to CANADIAN CANCER SOCIETY
857 Caledonia Ave., Victoria

SPELL IT OUT

to sell, the easiest way to find a buyer is to spell it out in print! You do that by placing a low-cost Classified Ad When you have something in the newspaper, telling our readers what you have to sell. We'll help you Give us a call today. at 386-2121.

THE CORPORATION OF THE DISTRICT OF OAK BAY
COURT OF REVISION
1978 Voters' List

A Court of Revision to hear all complaints and correct and revise the list of electors of The Corporation of the District of Oak Bay for the election to be held on November 18, 1978, will sit in the Municipal Hall, 2167 Oak Bay Avenue, at 5 p.m. on Monday, October 2, 1978.
The list will be posted on the Notice Boards of the Municipal Hall on September 20, 1978.
JAMES R. CRAVEN
Municipal Clerk

NOTICE OF APPLICATION FOR CHANGE OF NAME

NOTICE is hereby given that an application will be made to the Director of Vital Statistics for a change of name, pursuant to the provisions of the "Change of Name Act," by me: Baldev Singh, of 2721 Rock Bay Ave., in Victoria, in the Province of British Columbia, as follows: To change my name from Baldev Singh to Baldev Singh Bamra; my wife's name from Paramjeet Kaur to Paramjeet Kaur Bamra; my minor unmarried children's name (a) from Gurjeet Kaur to Gurjeet Kaur Bamra, (b) from Paul Singh to Paul Singh Bamra.
Dated this 13th day of September, A.D. 1978.
Baldev Singh

TENDERS FOR EQUIPMENT

Sealed Tenders will be received by the Greater Victoria Water District up to 11:00 a.m. P.D.S.T. Monday, September 25, 1978 for the supply and delivery of one only new crawler tractor, 200 h.p. range, power shift with hydraulic angle dozer, etc.; one only Gradall hydraulic excavator (or equal) mounted on 6x4 carrier, and one new or used power unit for Model 900 Westminster log yarder.
Tenderers are to use specification and bid forms supplied by the District; the lowest nor any tender not ncessarily accepted.
GREATER VICTORIA WATER DISTRICT.
479 Island Highway,
Victoria, B.C. V9B 1H7

NOTICE TO ELECTRICAL CONTRACTORS
Spencer Secondary School — Auditorium Aisle Lighting

The Board of School Trustees, School District No. 62 (Sooke), 2227 Sooke Road, invites sealed bids for the above work. The drawing, bid forms and detailed instructions to bidders are available to Electrical Contractors at Spratt & Associates Consulting Engineers Limited, 1039 Johnson Street, Victoria, B.C., V8V 3N6. Telephone: 386-3396.
A returnable deposit of $25.00 is required for each set of documents.
Bids must be irrevocable for 30 days and be accompanied by a Bid Bond in the form prescribed which binds the bidder an assurity in the amount of 10% of the bid at the time of bidding or a certified cheque.
Bidding documents may be viewed at the Construction Association of Victoria, 1075 Alston Street, Victoria, B.C.
Bids must be made out on the forms supplied, addressed and delivered to the Board of School Trustees, School District No. 62 (Sooke), 2227 Sooke Road, not later than 4:00 p.m., Thursday, September 28th, 1978, where they will be opened in public. The lowest or any tender not necessarily accepted.
SPRATT & ASSOCIATES CONSULTING ENGINEERS LIMITED,
1039 Johnson Street,
Victoria, B.C.
V8V 3N6

SHERIFF'S SALE

Under and by virtue of a Writ of Seizure and Sale issued out of the County Court of Victoria, against the goods and chattels of: Miles Wesolowski purported to be One (1) "Raymac Bobcat" Trailer
I have seized and will offer for sale by public auction at 3321 Tennyson Ave., Victoria, B.C. on Friday, the 22nd day of September, 1978 at the hour of 10:00 o'clock in the forenoon, all the right, title and interest the defendant has in the said vehicle. The vehicle may be viewed at 3321 Tennyson Ave., between the hours of 8:00 a.m. and 5:30 p.m. Monday to Friday.
Terms of Sale: on a where is as is basis, cash plus 5% Sales Tax.
For further particulars apply to the office of the undersigned.
W. A. Lee, Sheriff
Vancouver Island
Region No. 1

NOTICE TO CREDITORS AND OTHERS

In the matter of the estate of LEONARD ALFRED EDWARDS WATSON, deceased

NOTICE is hereby given that creditors and others having claims against the estate of LEONARD ALFRED EDWARDS WATSON, deceased, formerly of 9120 West Saanich Road, Saanichton, British Columbia, are hereby required to send them to the undersigned executor at 1280 Douglas Street, Victoria, British Columbia on or before the 17th day of October, 1978 after which date the executor will distribute the said estate among the parties entitled thereto, having regard only to the claims of which it then has notice.
NATIONAL TRUST COMPANY, LIMITED
Executor
By its solicitors
Messrs. Pearlman & Lindholm,
Victoria, B.C.

BRITISH COLUMBIA FERRY CORPORATION
INVITATION TO TENDER
Records Management

The British Columbia Ferry Corporation is in the process of evaluating its records management policies. The Corporation invites tenders from firms with experience in the design of Corporate filing systems and the implementation of records management policies.
The consultant would be expected to identify key problem areas, recommend solutions, develop and supervise a plan for implementation of corrective procedures. Some of the general issues on which the Corporation is seeking analysis and recommendations include the following: the storage of large accumulations of old records; methods of accessing old records; a comprehensive records retention policy; the appropriate degree of standardization and centralization; the security of records; methods and procedures for dealing with specialized records such as computer printout and engineering drawings.
Preliminary submissions for this contract are to be prepared on a standard form provided by the Corporation. From these preliminary submissions a short-list will be chosen. The short-listed consultants will then be asked to prepare detailed submissions.
For additional details and forms on which submissions are to be made, please write or phone the
Comptroller's Office
British Columbia
Ferry Corporation,
818 Broughton Street,
Victoria, B.C.
V8W 1E4.
(Telephone 387-1401).
The closing date for receipt of proposals is Oct. 19, 1978.
The lowest or any tender will not necessarily be accepted by the Corporation.

DEFENCE CONSTRUCTION (1951) LIMITED

Project at CFB Esquimalt, B.C.
Laboratory Renovations Building 24,
Royal Roads
File No. ES 829 13
INDIVIDUAL SEALED TENDERS, marked as to content, addressed to the undersigned must be received not later than 3:00 E.D.T.
FRIDAY, SEPTEMBER 29, 1978
Tender documents may be obtained by Prime Contractors only from DCL Plans Section, Ottawa, at the address below on deposit of $25.00 payable to Defence Construction (1951) Limited for each set. (For tender documents call Area Code 613 - 992-8587 or Telex 053-4231.)
Security deposit if called for in the Tender Documents must accompany tenders.
W. J. Mutock, Secretary,
Defence Construction, (1951) Limited
225 Metcalfe Street,
Ottawa, Ontario
K1A 0K3

NOTICE TO CONTRACTORS
NORTH SALT SPRING WATERWORKS DISTRICT
1978 CRANBERRY ROAD PIPELINE PROJECT

North Salt Spring Waterworks District, located at Ganges, B.C., invites tenders for the construction of a water pipeline with appurtenances.
Sealed tenders, clearly marked with the name of the Tenderer and marked "Tender for Construction of 1978 Cranberry Road Pipeline Project" will be received by North Salt Spring Waterworks District at their office on Upper Ganges Road at Vesuvius Bay Road on Salt Spring Island, B.C. (Postal Address: P.O. Box 749, Ganges B.C. V0S 1E0) up to 1:00 p.m. (Pacific Daylight Time) on Monday, October 2, 1978, and will be opened in public at that date and time. All tenders received after the above mentined date and time will be returned to the Tenderers unopened and will not be considered in any way in connection with this invitation to tender.
Contract Documents, drawings, specifications and all other documents and drawings may be seen at the North Salt Spring Waterworks District office as above or at the office of the Consulting Engineers, John Motherwell & Associates Engineering Ltd., 2563 Macdonald Drive, Victoria, B.C. Copies may be obtained on payment of $25.00 for each set required, which sum shall be made payable to the Consultants and is refundable upon return of the documents in good condition within 30 days of the awarding of the Contract.
North Salt Spring Waterworks District reserves the right to waive informalities in or reject any or all tenders or accept the tender deemed most favourable to the interests of the District.
NORTH SALT SPRING WATERWORKS DISTRICT

Special Offer

FOR PRIVATE PARTY CLASSIFIED ADVERTISERS

Use this handy coupon to place your Classified Advertisement and save money

Name ....
Address ....
Phone No. ....
Signature ....
No. of insertions .... Amount Enclosed $ ....

FILL OUT AND MAIL TO
SPECIAL OFFER
Victoria Press,
P.O. Box 300,
Victoria, B.C.
V8W 2N4.

OR
DELIVER IN PERSON TO
2621 Douglas St.,
Victoria, B.C.

Your ad will run as soon as possible upon receipt of this coupon and payment or please specify consecutive dates.

Classification Number .... 10 WORDS MINIMUM

10 Words for 1 insertion in The Daily Colonist and Victoria Times: **$1.20**
12¢ for each additional word.

10 Words for 3 insertions in The Daily Colonist and Victoria Times: **$2.85**
28¢ for each additional word.

10 Words for 6 insertions in The Daily Colonist and Victoria Times: **$4.50**
45¢ for each additional word.

Victoria Press Box Charge $3.25 per month.
Replies to be mailed Replies to be held for pickup.

All ads must be written in regular classified style, and run on consecutive days.

All real estate, mobile home, rental and business advertising is considered to be commercial advertising and will not qualify for this special offer.

SEND CHEQUE or MONEY ORDER

— NO REFUNDS —

THE DAILY COLONIST AND VICTORIA TIMES

SOONER
OR LATER...

EVERYONE TURNS TO THE CLASSIFIED ADS.

That's because there's something for everybody in the Classified columns.

After all, the Classified ads are a family affair.

THE DAILY COLONIST and VICTORIA TIMES

Classified Advertising
Phone 386-2121
Mon.-Fri. 8:00 a.m. to 6:00 p.m.
Saturday 8:00 a.m. to 5:30 p.m.

Politicking PM learns economy only issue

TORONTO (CP) — Prime Minister Trudeau's campaign-style visit to Toronto Friday was devoted mostly to answering questions about the Canadian economy and explaining recent changes in the baby bonus system.

The prime minister appeared on an open-line radio program and canvassed with John Evans, Liberal candidate for the Rosedale riding in the Oct. 16 byelection. Trudeau and Evans visited a lower-income section of the riding and talked with residents of Ontario Housing Corp. subsidized housing.

Most callers asked the prime minister about economic and labor issues. Constitutional problems and the possible independence of Quebec were not mentioned.

Trudeau told listeners his government would legislate post office employees back to work if Parliament decided the damage caused by a strike outweighed the workers' right to strike, as in the situation in which the Ontario government sent striking workers of the Toronto Transit Commission back to work.

"Certainly, the government is telling workers the freedom to bargain and strike are basic, but the public interest is even more basic," the prime minister said. "Collective bargaining has to stand aside when the chaos from the exercise of this freedom tends to destroy society."

Letter carriers have set a Sept. 22 strike deadline in their contract dispute with the government. About 19,000 members of the Letter Carriers' Union of Canada have voted 82 per cent in favor of a strike if their demands are not met.

The prime minister said workers would have to realize that the government cannot pay higher wages than the private sector.

Trudeau also said the government would not reintroduce wage and price controls if inflation increases. Controls tended to discourage the people who made decisions in a free economy, he said, adding that the government's current restraint program was designed to ensure it did not start an inflationary spiral.

Trudeau told one caller that the government should not grow faster than the economy and that next year's budgetary increase would be about nine per cent.

Of the 87-cent Canadian dollar, Trudeau said it is "just like a bargain sale at a store," and that it should mean more jobs and greater exports.

Trudeau joined Evans, who is in a tight race against David Crombie, former Toronto mayor and now the Progressive Conservative candidate, on a well-organized canvass of a small section of the Rosedale riding.

Campaign workers preceded Trudeau and Evans, bringing residents to the sidewalk to meet them.

One woman asked permission to kiss the prime minister and he responded, "Yes, I'm sure my wife won't mind."

Many residents asked about recent changes in the family allowance (baby bonus) system and were told that while monthly payments will be reduced, low-income earners will receive an additional $200 a child annually after filing income tax returns.

The prime minister said he was surprised at the confusion over the changes, adding that he hoped the byelection campaign would be used to clarify the new system.

TORIES WOULD SCRAP PURCHASE OF NORDAIR

WINNIPEG (CP) — A Progressive Conservative government would wipe out Air Canada's purchase of Nordair Ltd. and end the national carrier's stranglehold on major domestic routes, party leader Joe Clark said Friday.

Clark, unveiling his party's air transport policy, said Air Canada now is "a mature, profitable airline that can withstand competition."

The Canadian Transport Commission recently approved Air Canada's purchase of Nordair—a regional carrier serving parts of Quebec, Ontario and the Northwest Territories—but the ruling has been appealed to the federal cabinet.

Clark told 350 people at a Winnipeg Chamber of Commerce luncheon meeting here that a Conservative government would promote greater competition among the two major Canadian carriers by granting CP Air's request to extend its service east to Halifax.

The Conservatives would also "significantly increase the routes open to regional and third-level carriers." Third-level carriers are small operators flying local runs or routes to remote areas.

Aid of Tories 'conditional'

WINNIPEG (CP) — Progressive Conservative Leader Joe Clark said Friday that Prime Minister Trudeau will have to meet certain conditions if he wants Conservative co-operation in the remaining months before the next federal election.

Trudeau would have to introduce a good budget soon, name new cabinet ministers and make some changes among senior cabinet ministers to show the government was serious about governing, he said at a Winnipeg Chamber of Commerce luncheon.

Referring to Trudeau's decision to postpone an election to next spring, Clark said the Conservatives were ready to support serious measures when Parliament resumed Oct. 10.

Poking fun at his former leadership rival, Industry Minister Jack Horner, Clark said that when Trudeau was calling his ministers to Ottawa for economic advice in August he sent Horner to Japan.

"If the prime minister is serious about exercising his mandate to govern, then he's clearly going to have to make changes on the senior level," the Conservative leader said.

Horner, MP for the Alberta riding of Crowfoot, joined the Trudeau government some months after losing the 1976 Conservative leadership race to Clark, a fellow Albertan.

New ministers should also be named to the labor and justice portfolios which now were being handled by part-time ministers, the Conservative leader said. Justice Minister Ron Basford and Labor Minister John Munro have resigned their portfolios and their duties are being handled by Transport Minister Otto Lang and Urban Affairs Minister Andre Ouellet.

The government must also tell the truth about the Canadian economy in an early budget, Clark said. Already there were signs the budgetary deficit would be $15 billion rather than the $11 billion estimated earlier.

rb auction

UNRESERVED AUCTION

DATE: Tuesday SEPTEMBER 19th 1978, 10:00 A.M.
PLACE: PRINCE GEORGE, B.C.
SALE SITE: B.C. Rail Industrial Site, Prince George, B.C.
ON BEHALF OF: Tiger Excavating Ltd. and Others.
(Sale Site Phone No. (604) 564-7067 or 564-7068)

no.1

11 CRAWLER TRACTORS to 1974 incl: Cat D9G, D8H, D7E, D6C, Fiat Allis 21B, J.D. 450C, Universal, Case 1537 Uni Loader. 7 WHEEL LOADERS to 1977 incl: Cat 988, 966C, 950, 930, Hough H-50 CRAWLER LOADER: 1974 Fiat Allis 7G. MOTOR SCRAPERS incl: 2-1977 Cat 631D, 3-619, Hancock 282. PULL SCRAPERS incl: Cat 80. GRADERS: 1974 Cat 130 G, Austin Western Super 500. FORKLIFT: Hyster 6,000 lb. LINE SKIDDERS incl: 1974 J.D. 740C, 1973 J.D. 540A, Clark 668B, 2-Timerjack 550. CRAWLER TRENCHER: Davis Task Force. LOADER BACKHOES: 1975 and 1972 Case 580B's. HYDRAULIC EXCAVATORS to 1977 incl: Cat 235, Drott 120, P and H 418, Hein Werner C-12, Warner and Swasey 311. FELLER BUNCHER: 1975 Treefarmer C-5D. AUTO: 1975 Ford Torino. 19 PICKUPS to 1977 incl: Ford F250 Crewcabs, 4x4, Ford F100 1/2T and 4x4, Army 4x4 3/4T. ANTIQUE CARS incl: 1927 Ford Model T Touring Car, 1928 Ford Model A. SERVICE VEHICLES to 1974 incl: Flat decks, winch trucks, service trucks, crane truck, Hiab picker, Steam unit, 6x6 Army trucks. TRUCK TRACTORS to 1974 incl: Kenworth S-12, Ford F700 and F600, Hayes T/A and GMC4000 S/A cab and chassis. DUMP TRUCKS to 1974 incl: Pacific P-510, Mack RS70L, Ford 8000 Louisville, IHC 2050 and 2010, Dodge 800, Kenworth LW924, Chev C-60 T/A. LOGGING TRUCKS AND TRAILERS incl: 1974 Kenworth LW924, 2-Columbia T/A trailers. TRAILER: 1976 Brentwood 50T Lowboy. COMPACTION EQUIPMENT. DEBARKER: Schurman Model 60-8. COMPRESSORS. ATTACHMENTS. LARGE SELECTION OF MISC. EQUIPMENT.

auction calendar

PRINCE GEORGE, B.C.	SEPTEMBER 19th, 1978
EDMONTON, ALBERTA.	SEPTEMBER 22nd, 1978
REDDING, CALIFORNIA.	SEPTEMBER 26th, 1978
WHITEHORSE, YUKON	SEPTEMBER 27th, 1978
CLINTON CREEK, YUKON	SEPTEMBER 28th, 1978
SURREY, B.C.	OCTOBER 5th, 1978
CATTARAUGUS, NEW YORK	OCTOBERA 12th, 1978

Write or phone for FREE Brochure.

RITCHIE BROS. Auctioneers Ltd.

B.C. Dealers Licence No. D01076A

HEAD OFFICE:
9200 BRIDGEPORT ROAD, RICHMOND, B.C. V6X 1S1
TELEPHONE (604) 273-7564 TELEX 04-355580

the Bay

SALE
Connoisseur by G.E.

Exclusive to the Bay
Designed to save you time, money and energy . . . and make your life a lot easier . . . Connoisseur appliances, only at the Bay, are now featured at special savings. If you appreciate General Electric's quality, durability and many years of smooth, efficient operation, you'll insist on the Connoisseur line, exclusively yours at the Bay.

Connoisseur washer and dryer
Take today's most advanced features and you'll find them combined in this deluxe G.E. washer and dryer. The washer has an 18 lb. capacity tub with 5 wash cycles, a filter flo wash system, safety lid switch and fabric softener and bleach dispensers. The automatic dryer has 5 cycles and 3 heat selections with safety start and end of cycle signal. Both are in white, and wheat.

Washer, Sale $479
Dryer, Sale $299

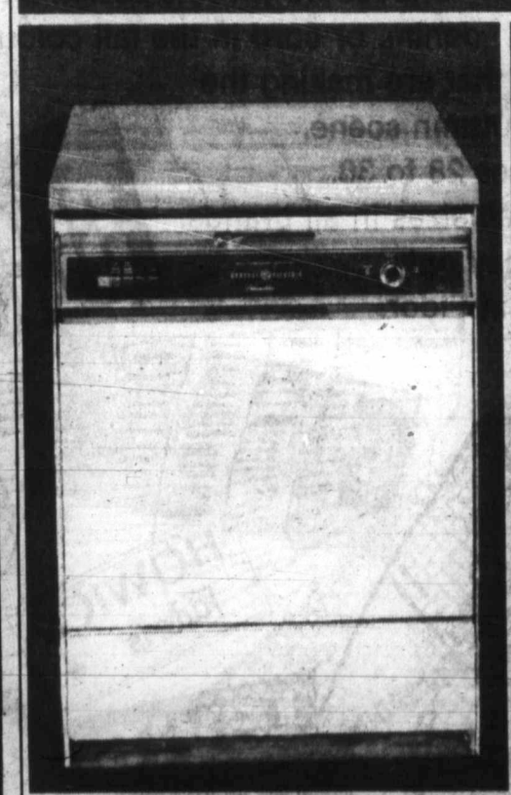

Connoisseur convertible dishwasher
This new, deluxe model by G.E. has 2 speeds, 5 push buttons and 9 cycles, including short wash, short wash econo, short wash china crystal and platewarmer. Other features include 2 wash speeds, 3-level wash action, 2 detergent dispensers and a soft food disposer. In white, almond and winter wheat.
Convertible model, $459 Built-in model, $439

Connoisseur refrigerator
A 15 cu. ft. refrigerator with 131 lb. capacity freezer and completely frost-free, this compact G.E. model features a fresh food section, a fresh food door and a no-frost freezer, with fan off switch. Available in left or right hand door swing, you can choose from white, almond or winter wheat.
Sale $579

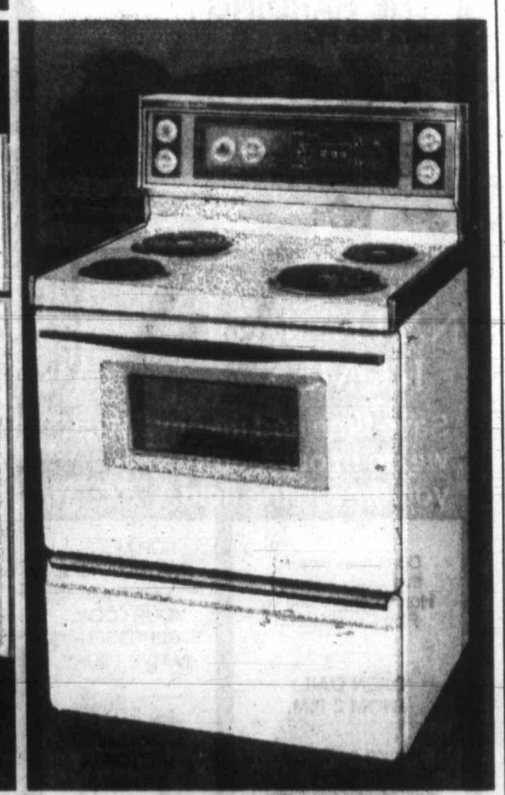

Connoisseur deluxe range
This handsome deluxe model G.E. range features a glass control panel, fluorescent light, automatic oven timer, digital clock and infinite controls. There is one normal and one timed appliance outlet, a protective cook-top trim, provision for a rotisserie and a full storage drawer with recessed handle. Choose from white, winter wheat and almond.
Sale $469

Prices in effect until September 23rd.
Major Appliances, Fourth Floor

See the Bay Day Sneak Preview flyer in Sat. Times & Sun. Colonist

Hudson's Bay Company

—CP

Debra tells about her tipping surprise

One beer, then $1,000

VANCOUVER (CP) — It must have been terrific service when the customer left a $1,000 tip for a glass of beer Thursday—even when he didn't get what he wanted.

Cocktail waitress Debra Webb said the tipper was "an average-looking man, a normal business type" who wasn't a regular customer at the Highrigger lounge at the Hotel Vancouver.

He stayed about half an hour and ordered Canadian beer, she said. But, because of the recent brewery labor dispute in British Columbia, the regular lager wasn't available and she served him an American beer.

Webb said she thought the tip was a mistake since it was a single $1,000 bill, and she expected the customer to return and claim it.

The hotel management will hold the money for 30 days and if it remains unclaimed, will turn it over to the staff as a tip.

Terror links discounted

TORONTO (CP) — Sir Robert Mark, Britain's former top policeman, says he is convinced from his experience that there is no central international conspiracy to promote terrorism around the world.

All societies are vulnerable to terrorism, said the former head of Scotland Yard, but it would be a mistake to look on terrorism as affecting all countries equally.

Social, economic and political conditions in any country will ordinarily determine the probability or extent of terror and the success in dealing with it, Sir Mark said in addressing the Commonwealth Press Union (CPU) Friday.

RCMP Superintendent Bruce Northrop of Vancouver, who also spoke, agreed with his British colleague that co-operation is needed from the press in dealing with terrorists and hostage-takers.

Hostage-takers need the press and publicity to gain their desired notoriety, Northrop said, adding that he always tries to co-operate with the media and that the media have shown encouraging responsibility.

One of his worries, however, is that hostage-takers tend to follow press reports of previous incidents and use the results as "textbooks" for their own operations.

As the gathering of Commonwealth publishers and editors opened their three-day conference, Shridath Ramphal, Commonwealth Secretary-General, appealed to the press of the industrialized countries to show more sympathy to the needs of the emerging countries striving to share in the wealth of the North.

"This is what the New International Economic Order is all about," said the London-based Ramphal who took over as conference inaugural speaker after Prime Minister Trudeau, who had been asked to open the meeting, declined the invitation.

Developing countries, particularly those in the South, feel that the press of the North tends to ignore their needs and shows bias and distortion in reporting on developments in the emerging countries, Ramphal said.

"They count the media of the North as being aligned against them," he said.

WESTERN EXPRESS
WEEK IN AND WEEK OUT
5 BIG $100,000 PRIZES PLUS
THOUSANDS OF OTHER CASH PRIZES!
Where Westerners win all-ways
Western Canada Lottery Foundation

GORGE ROAD GardenCentre
KING ALFRED DAFFODILS 10/1.75
ROT-IT
Convert leaves, grass, sod, garden waste into beautiful humus compost.
Reg. 10 lbs. for 2.59 SPECIAL 2.19
WINTER PANSIES beautiful Basket 89¢
POLYANTHUS
beautiful bright colors to brighten your garden 95¢ EACH 10/8.95
TANGLEFOOT
for those unwanted insects including the spanworm.
PERENNIALS
large selection to choose from
VISIT OUR TROPICAL SELECTION
475 GORGE RD. EAST 383-0744
(Next to Revelstoke, formerly Stewart & Hudson)

Marine Calendar

NAVY
Endeavour—returning today.

MARINE SCIENCES
Pandora II—en route Pat Bay.
Vector—Rupert Inlet.
Parizeau—200 miles west of Amphitrite Point.
Richardson—Pat Bay.

COAST GUARD
Camsell—Cambridge Bay.
Douglas—Tofino patrol area.
Racer—Discovery patrol area.
Rider—Bella Bella patrol area.
Ready—self refit.
Vancouver—in port.
Quadra—on weather station.

MERCHANT MARINE
Taiwan Phoenix—Esquimalt.
Keyaki—Cowichan Bay.
Scapwilli—Harmac.
Celie, Wakayoshi Maru—Nanaimo.

OPEN HOUSE
THE HARDING built by Fido Const.
1872 SQ. FT.

Located on Griggs Terrace off John Dean Road in Saanich - just follow the signs.
NATIONAL HOMES
Save time and money...What we do in our factory saves you time in the field.
Don't miss viewing this lovely National Home constructed by Fido Construction
OPEN DAILY FROM 2 P.M.
located on Griggs Terrace off John Dean Park Road in North Saanich — Just follow the signs
FREE COLOUR HOMES CATALOGUE
FOR MORE INFORMATION CONTACT YOUR LOCAL REPRESENTATIVE TODAY
ED COPELAND VICTORIA 479-2503
SEND NOW FOR NATIONAL'S CATALOGUE OF 120 STANDARD COMPONENT HOMES
NATIONAL HOMES LIMITED VCT
Box 245, Abbotsford, B.C.
Please rush a copy of National's catalogue of component-homes.
Name .....
Address .....
Phone No. ..... I Own a Building Lot .....
I Plan on Building ..... I Require Financing .....

the Bay
20% OFF BRAND NAME JEANS
Saturday only in 317
We've got to call it Super Saturday, the day we drop our jeans 20%! Every pair of dynamite denim jeans, every pair of wild and crazy cords, will be reduced. Just jump into a pair of Levi's, GWG, Howick, Big Blue, Brittania, Caron, Wrangler, or Joseph jeans and get into some stark raving savings. Choose from 100% cotton blue denim, or cord in the fall colours that are making the Autumn scene. Sizes 28 to 36. Not all sizes in all brands.
Saturday only.
317, Main Floor.

Hudson's Bay Company

The Daily Colonist.

Vancouver Island's leading newspaper since 1858

No. 232 — 120th Year — Victoria, British Columbia, Saturday, September 16, 1978 — 15¢ Daily, 30¢ Sunday

Cloudy, high 17
Weather Details on Page 2

A MASTERFUL VICTORY OVER SPINKS BEFORE RECORD 70,000

● Stories, picture on Page 10.

Ali: 3rd-time champ

NEW ORLEANS, La., (Reuter) — Muhammad Ali, reaching back into the past to retrieve some of his youthful skills, became the first man to hold the heavyweight championship three times as he scored a surprisingly easy points decision over defending champion Leon Spinks at the Superdome in New Orleans on Friday night.

Ali, 36, fought a masterful battle as he made Spinks look like a novice during most of the 15-round bout.

The 25-year-old Spinks, who shocked the boxing world by taking Ali's crown last Feb. 15 in Las Vegas, was a picture of frustration as he seldom was able to catch Ali with solid blows.

An all-time record indoor crowd of 70,000, paying record gross gate receipts of about $6 million, saw Ali come through on his pre-fight boast that this time he would make Spinks "look like an amateur."

The decision, delayed about 10 minutes by the ring announcer as he waited for a mob of Ali well-wishers to get out of the ring, was unanimous.

Referee Lucien Joubert and judge Ernest Cojo both scored 10 rounds for Ali, four for Spinks and one even.

Judge Herman Duitreis had Ali the winner 11-4.

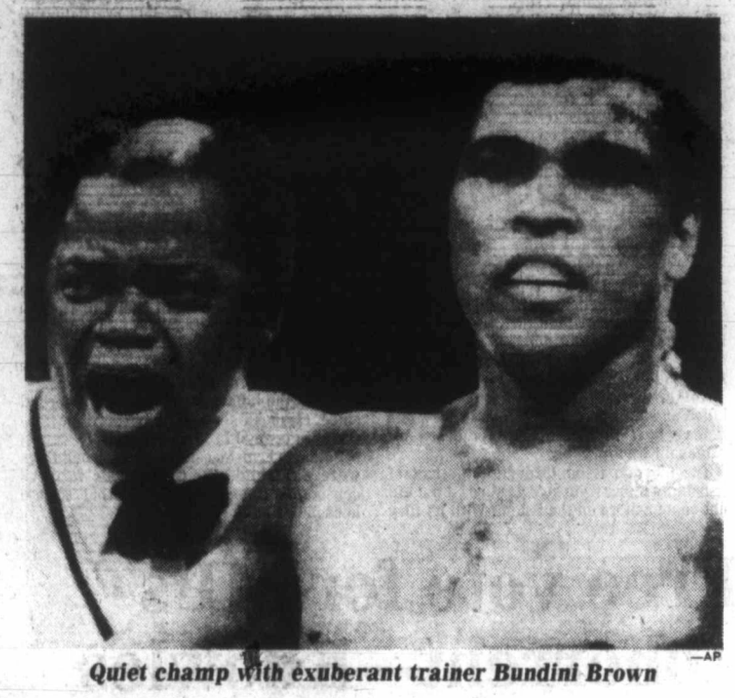

—AP

Quiet champ with exuberant trainer Bundini Brown

Crackdown to squeeze auto lemons

Consumer and Corporate Affairs Minister Rafe Mair Friday announced regulations designed to curb abuses by some used-car dealers.

The regulations, scheduled to become effective Jan. 1, require:

● All cars displayed for sale must carry a sticker with the asking price.

● All unsafe cars being sold for parts must display a sticker warning that they are not suitable for transportation.

● Dealers must disclose their knowledge of whether a used car has been brought into B.C. for resale from another province which may, for example, use road salt that contributes to rusting.

● Previous damage to used cars which cost more than $1,000 to repair must be disclosed and repairs to new cars damaged in transit must be disclosed.

● If a vehicle has been used as a taxi, police car, racing car, emergency vehicle or lease-rental vehicle, it must be stated on the sticker.

● Accurate mileage must be recorded on the odometer.

Mair said he intended to vigorously enforce the new regulations once they came into law.

In addition to the regulations designed to protect consumers, Mair said more motor dealer inspectors would be hired to "crack down on shady dealers who violate the law by selling more than four cars a year without obtaining a licence."

It is legal to sell up to four cars without being listed as an official dealer. More than four sales requires official registration.

"We want to get these (unlicensed) dealers, known as curbers, out of the marketplace," Mair said. "Eventually the only people selling used cars will be obeying regulations and standing behind their sales."

Cocke accuses Socreds of try for Davis deal

Canadian Press

The New Democratic Party has accused the Social Credit government of trying to initiate a deal on the political future of former Transport Minister Jack Davis, who was found guilty of fraud last Monday for downgrading first-class air tickets and keeping the refunds.

In a confidential letter to Premier Bennett in June, NDP party whip Dennis Cocke says he was approached by backbencher Walter Davidson (SC—Delta) with a proposition that Davidson said "came from the top."

In the letter, Cocke outlines the steps involved in the deal offered by Davidson:

● The case of MLA Norm Levi (NDP—Vancouver-Burrard), who was accused of improperly receiving government expense money, would be referred to a special committee of the house that was already investigating three Socred members facing similar charges.

Cocke
. . . rejects 'proposal'

● All four would then be cleared by the committee.

● The opposition would agree not to take political pot-shots at Davis.

● Finally, if Davis were found guilty and then given an absolute discharge by the court, his case would be referred to that same committee, which would rule that Davis was able to retain his seat in the Legislature.

In his letter to the premier, Cocke rejects the proposal. In a reply the same day, Bennett denies ever authorizing such a deal.

Cocke wrote back immediately to say his account of the conversation with Davidson was accurate. Davidson then wrote Cocke the following day, denying that he ever implied he was acting for the premier but not denying that he had made a proposition.

He did, however, say that their conversation was totally speculative in nature and he condemned Cocke for using what he called half-truths and insinuations.

Levy was never brought before the constitution committee. He said he had never received improper expenses and said the government was trying to frame him.

The NDP boycotted the committee and the three Socred MLAs were cleared. The opposition has not commented on the Davis case since it went before the court.

Davis, found guilty of fraud but not guilty of theft, will be sentenced Monday.

Cleanup snafu killed 1,000 fish

VANCOUVER (CP) — The installation of new anti-pollution equipment at a British Columbia Forest products pulp mill on Vancouver Island inadvertently caused the death of about 1,000 fish last week, an environmental protection service spokesman says.

Irvin Strong said a tank load of turpentine was mixed with a black liquid waste product of the mill and leaked into an intertidal zone.

Strong said the mix occurred while the pulp mill was installing a clarifier, part of its new anti-pollution equipment. Flounder, sole, perch and crab died in the shallow waters.

IT WAS ROUND 16 AT INGRAHAM

It was Round 16 at the Ingraham Hotel pub Friday evening.

A minor brouhaha flared briefly among some customers disputing the outcome of the Ali-Spinks heavyweight boxing bout after the fight was telecast in the pub.

The disturbance, quelled before Victoria city police arrived, resulted in a few broken beer glasses, a hotel spokesman said.

But there was no other damage apart from the effects of wagering on some participants' pocketbooks.

Unscheduled prelim had them cheering

NEW ORLEANS (UPI) — An attractive brunette wearing a red gown stripped in the middle of the ring before the Leon Spinks-Muhammad Ali World Championship fight in the Louisiana Superdome Friday night.

The crowd, estimated at over 70,000, whistled and cheered as the young lady, identified as Edy Williams of Los Angeles, first removed her top and then the rest of her outfit save for a pair of sheer panties.

The same incident occurred at the Super Bowl in Tulane Stadium four years ago in New Orleans.

In Friday night's incident, the woman simply walked past all the state troopers and security guards around the ring to perform for the crowd. She was in the ring for more than 30 seconds with her top off before she was ushered away. The incident was not seen on the live national telecast by ABC.

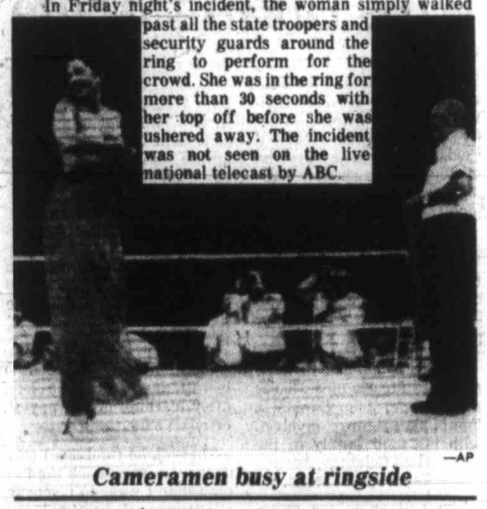

—AP

Cameramen busy at ringside

Dollar's gains gone, new low deepest ever

MONTREAL (CP) — The Canadian dollar crashed back below the 86-U.S.-cent level on international money markets Friday to break the record low it had set only four days before.

It closed at 85.91 cents on the inter-bank wholesale market, down a marginal 3/100 of a cent from Monday's rate of 85.94 cents—the lowest the dollar has stood at since May, 1933, when it was worth 86.77 cents.

Traders said the anticipated announcement by the five largest American commercial banks to increase their prime lending rates to 9½ per cent from 9¼ per cent contributed to the drop.

An increase in the rate, in effect the interest charged on loans to top-rated business borrowers, makes holding Canadian dollars less advantageous and encourages selling by currency investors.

The dollar, which had been strengthening since Tuesday and changed hands Thursday at 86.19 cents, is expected by some currency dealers to hover within 10 points of the 86-cent mark for the next few weeks.

The all-time record low is 82.47 cents, set in April, 1933.

INSIDE

Mondale called to summit
—Page 3

Campbell River anglers go to top
—King Fisherman, 28

Background	5
Bridge	36
Church News	31,32
Classifed	35-50
Comics	34
Crossword	37
Editorials	4
Entertainment	14,15
Family	24-26
Finance	7-9
King Fisherman	28
Marine Calendar	52
Names in the News	31
Provincial Court	21
Sports	10-13
Your Good Health	25

Gibson to quit, federal seat try on horizon?

B.C. Liberal leader Gordon Gibson will not seek re-election in the next provincial election, whenever it may be held.

Gibson, long touted as a possible MP from B.C., announced his decision to step aside from provincial politics Friday although he promised to continue to sit as an MLA until "suitable alternative arrangements" can be made.

Gibson said he made his decision a week ago and so informed his provincial executive. "And I called the premier today (Friday) to pay him the courtesy of letting him know what my plans were," he said.

Gibson, 41, said he would decide later whether to seek a federal seat in the House of Commons.

Asked if he had resigned now to clear the way for a leadership selection before a fall election in B.C. Gibson said he didn't think there would be a fall election.

"I can only guess at that, of course, because the only man who knows is the premier," he said. "But it seems to me that he's just rattling the sabre a bit now. It would make far more sense to go next year when he will be sitting well placed to bring down a tremendous budget, then ask the people for a mandate to carry out his programs."

No action taken on Labatt strike, U.S. glut blamed

NEW WESTMINSTER (CP) — No efforts were made Friday to quickly resolve a three-day wildcat strike at the Labatt Breweries of B.C. Ltd. plant here.

Union leader John Langley believed the company was taking no action because a surplus of American beer was holding back domestic beer sales. About 1.7 million dozen bottles of U.S. beer must be sold before the Liquor Distribution Branch will increase B.C. beer orders.

About 270 Labatt's workers have been off the job since Wednesday to protest the hiring of non-union security guards during the recent three-months labor dispute.

Brewery workers want the non-union Kaban Enterprises Ltd. firm to be replaced with union workers now that the labor dispute has been resolved.

The Canadian Union of United Brewery, Flour, Cereal, Soft Drink and Distillery Workers will ask the labor relations board to intervene, Langley said. He said the parties would meet informally Monday with board officials.

Meantime, a union membership meeting for the Labatt workers will be held today.

At Molson's brewery in Vancouver, a planned shutdown of bottling operation went ahead Friday, but a management spokesman said the company hoped to keep its 175 permanent employees employed doing general repairs.

Own gun kills officer

TORONTO, (CP) — A 23-year-old Metropolitan Toronto policeman was shot and killed Friday with his own gun in the city's west end, police say.

Constable Henry Snedden was shot in the chest while he and another officer tried to arrest a man who had been in a violent argument over a woman, police said.

Constable Snedden's partner, Constable Donald Shadbolt, 33, said he heard three shots fired at Constable Snedden. Police said two more shots were fired at Constable Snedden as he struggled with the man.

Arthur Packwood, 27, has been charged with first-degree murder.

LUFTWAFFE NOT DESTROYED, LOSSES BLOATED

Heroic battle by 'few' myth, says vet

LONDON (AP) — Britons commemorating this week's anniversary of the Battle of Britain in the Second World War were told Friday by one of its veterans the heroic aerial duel for control of British skies was largely a myth.

Wing Commander H. R. Allen, a decorated flier of RAF Fighter Command, published his assessment of the conflict between the Royal Air Force and the German Luftwaffe in the summer and fall of 1940 on the traditional anniversary of the battle, Sept. 15—the day the RAF claimed to have shot down 185 German planes.

● Island officers remember sacrifice of wartime elite. Page 16

"The importance of the battle in the air has become exaggerated and, perhaps worse, has become an emotive issue."

The title was "conjured up" by wartime prime minister Winston Churchill, whose memorable phrase about the RAF pilots—"Never in the field of human conflict was so much owed by so many to so few"—helped to build the myth, Allen wrote in *The Times*.

Allen said only one-third of the German planes claimed by the RAF were actually destroyed but the claims were "good propaganda" at the time.

By official count, the Nazis lost about 2,300 planes and the RAF about 900.

Allen said the fighting was insignificant compared with the air battles over Stalingrad and Malta, and the Luftwaffe was not knocked out of the sky over Britain.

If the RAF really had won, he argued, the Luftwaffe would not have been able to launch the night bombing of British cities that lasted until Germany attacked the Soviet Union in June, 1941.

Church services all over Britain on Sunday will remember the young Hurricane and Spitfire pilots who handed Nazi Germany its first setback of the war.

"One must keep a sense of perspective if one is making a historical appraisal," Allen wrote.

The Times said Allen was active in the Fighter Command in 1940, won the Disginguished Flying Cross and "went on to command more fighter squadrons than anyone else in British history."

Church council praise absurb

Re: Comment, September 10

As you suggested in your editorial, it would be "uncharitable, perhaps even un-Christian" to congratulate the World Council of Churches on shooting down the unarmed Rhodesian civilian aircraft and massacring 10 survivors.

From my point of view, it would be absurd. The fact is that it would also be untrue — a point which doesn't seem to be the concern of the editorial in the Sept. 10 *Colonist*.

Your readers will be interested to know that the prestigious *Sunday Times* of London published an editorial in support of the grant of $85,000 given by the Program to Combat Racism of the World Council of Churches to Dr. Joshua Nkomo's Patriotic Front of Rhodesia.

To quote: "The world council and its special fund cannot be charged with deliberately financing violence; it is absurd to suppose that they intend to strengthen that element in the Patriotic Front which has murdered missionaries. The world council's own submission is that the grant is purely merciful: it is meant for the food, health, social, educational and agricultural programs run by the Patriotic Front for black Rhodesians now taking shelter in Botswana, Mozambique and Zambia.

"Certainly there is no means of ensuring that part of the money given for those purposes will not be diverted to bloodier ends. But it is equally true that money reaching the Smith regime — through such western-supported enterprises as sanctions-breaking by European oil companies — is in part spent on violently repressive actions by the Rhodesian forces of order.

"Southern Africa is at war. Wars create suffering on both sides — particularly among those who had least voice in starting them. In the confusion of war it is difficult to discriminate between tendencies which relieve suffering and tendencies which prolong it. But that cannot be taken as a licence to ignore suffering altogether. The World Council of Churches is not making the political judgment — reasonable though it would be — that a settlement in Rhodesia is unattainable without the Patriotic Front. It is making the humanitarian judgment that the front has the sole care of a large number of unfortunates and needs help in looking after them. There is no good reason to object to that."

However, if a political judgment is to be made, I find the fact that the Canadian, United States and British governments' refusal to acknowledge the Salisbury Agreement suggests that there is more between the lines of that agreement than your newspaper reveals. The above-mentioned governments can hardly be accused of being anti-western.

F.R. GARTRELL,
Bishop of British Columbia,
912 Vancouver St.,
Victoria.

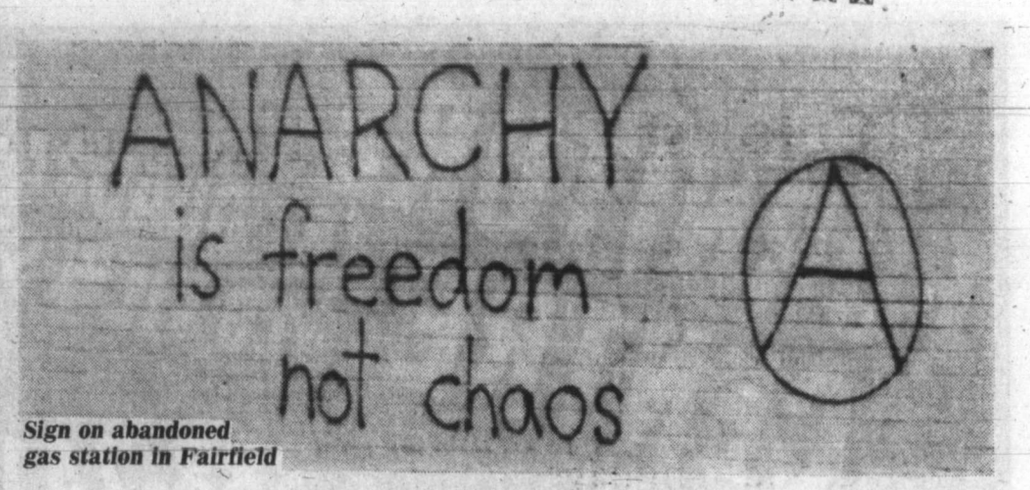

Sign on abandoned gas station in Fairfield

Outrage committed at Pioneer Park

Your reporter (*Daily Colonist*, Sept. 10) is "disconcerted" to discover that anarchists are now abroad even in "staid" Victoria, and proves it by photographing a sign, "Anarchy is freedom, not chaos" sprawled in crass graffiti on the wall of an abandoned gasoline station in Fairfield.

This reporter is not as alert as he should be as such signs are plastered all over the city.

The most offensive, outrageous and nauseous example is this same word, anarchy crudely painted all along one side of a venerable sarcophagus in peaceful Pioneer Park.

These "freedom-lovers" show gross irreverance toward a hallowed place and others of their ilk have underscored this disdain for, and defiance of, law and order by eating their lunch on top of the tomb and leaving a sorry litter of breadcrusts, orange peel and twisted paper bags beside it, although there is a disposal container only five feet away.

Today's self-indulgent, mercenary society is rotten at the core. We deserve to perish. Evolution is going backwards and we have already accepted into our midst human vermin. So why not ghouls?

EHS

Limit to greed

There does not seem to be any end to the demand for more money and benefits for those people who have work to do, it is inevitable that there has to be a limit somewhere.

The reason given for greater demands is the increased Cost of Living Index, for people with fixed incomes, like those on old age pensions. The government takes care of this, grantedly, on a basic monthly amount of roughly $160 amounting sometimes to an increase of $3 per month.

This increase is supposed to take care of the essentials, food, clothing, utilities, rent, etc.

A fair amount per month should be established, as to the actual cost of living increase, say $500 per month, which is much more than an OAP gets and any annual increase paid on this basic figure only.

For a person, with a fairly easy job, with long holidays and time off, making an average of $2,000 per month, he must have difficulty in finding ways to spend it, which may even shorten his life if spent of food, drink, and trips to Mexico!

Some letters to the editor say it is greed!

GREATLY CONCERNED

To the editor

To be considered for publication in entirety or in part, letters to the editor should be on subjects of general interest, brief and to the point and, preferably, typed. Pen-names will be used, if requested, but all letters must be signed by the writer, whose address also must be included.

Classic scored, but not in press

Whoever you are, thank you for your editorial letter of Sept. 6. From within the post-festival vacuum I took heart from your notes on the absence of newspaper comment concerning the Saanichton Fair, Labor Day weekend.

I would like to point out that the 1st Annual Classic Sailboat Festival suffered the same plight.

Ironically, all information leading up to the Classic was deemed newsworthy enough. It came over the desk in proper press release form in addressed envelopes. It was printed. Thank you for that. But the event itself — lacking loss of life, property damage, bodily injury, political overtones, territorial skirmishes, national disaster, and piracy scored zero points.

So, for those of you who missed it, here's what happened:

An inestimable number of Victoria folk walked lightly along the city floats in front of the Empress Hotel with the sight of over 50 period sailboats sparking their imagination. Elegant boats they were these old schooners and ketches. Gleaming wooden hulls and varnished spars set in one of the most beautiful harbors in the world. Here was an opportunity to chat with the skippers of the visiting boats and scan the rigging cards for information that brought meaning.

In retrospect, this floating collection (in one place at one time) was something unique to our harbor. Our tired veteran destroyer HMCS *MacKenzie* made the front page, and yet not a word or photo of the Classic was to be found. Perhaps if our crews were more warlike we may have made a column or two.

The sailboat festival drew local boats, as well as ships from Olympia, Tacoma, Seattle, Port Townsend, Tofino, Vancouver, and one as far away as Capetown, South Africa. Fairly impressive in most people's eyes and for all concerned a great success.

No press! And yet one man sails to Alaska and pulls half a page to promote the debut of his film. More power to you sir. It appears that walking right in the front door demanding audience and waving a story ready-made is truly the way.

JIM RUSSELL,
Coordinator of the
Classic Sailboat Festival.

Punch

"There you are, sir — zero to fifteen in eight seconds."

Portage Inlet hit by progress

Scenic jewel flushed away

Each day, for years now, I have driven by Portage Inlet on the Trans-Canada Highway on my way to and from work.

The uncluttered view of the Inlet has always been a joy to behold. It is truly one of nature's scenic masterpieces, artistically carved by the hand of God and jealously conserved till now in a state as close to nature as its urban surroundings will allow. Who, in his right mind, could consciously destroy such a jewel and deny the motoring public the daily joy of its vision?

I still drive by every day and sometimes at night. My eyes are now shocked by the sight of blacktop and concrete pierced by an array of tall metal lamp standards. It all looms into view as the approach to a commercial or industrial complex.

Somewhere in the background, if you can force yourself to look through the ugly front, appears the Inlet of the past. I am told that the minister of highways is going to add an outhouse to the scene.

Because he also plans a few picnic tables on the site, we must have the outhouse and a 40-car parking lot. Because the tables and the outhouse are likely to be used extensively at night we must also have extensive illumination for security purposes. What idiotic logic! It could only originate in a mind distorted with visions of blacktop, concrete and lamp posts as things of beauty because they are the tools of his trade.

Thanks to the benevolent dictatorship of our minister of highways, and the generosity of the B.C. taxpayer, we have exchanged our scenic jewel for the most expensive crapper on Vancouver Island. The minister may find the strength within himself to hold his head high with pride for the accomplishments of his planners and builders. I, for one, can only hang mine in shame, anger, frustration and sorrow, for I know what we have lost.

ERNEST BELAND,
130 St. Giles St.,
Victoria.

Bring on the good news, he's tired of reading bad

With reference to the editorial in your Sept. 7 paper headed *Tired of reality? Try B.C. news*, it would appear to some readers that good news must be accepted as bad news and bad news as the norm and only acceptable news.

Well, Mr. Editor, I'm just a little sick at the attitude that bad news, whether it be strikes, terrorism or crime or whatever, is the only news the public is interested in. Personally I like to hear some of the good things that are going on just for a change. How much coverage, for a start, did you give to the tremendous Jerry Lewis program for children and how much did you donate?

The Penticton B.C. Summer Games were a success! Fourteen communities in the province have qualified for airport upgrading grants! A seaweed industry is under research. Thinning operations and a budworm control in the forestry industry is continuing. Provincial revenues are up, expenses down. A computer-equipped bus is tracking energy waste. Retroactive homeowner grants is in the works. Capital grants for the elderly, and so on.

Let us not forget the Smile Campaign (now internationally famous and accepted). The fact that certain only, lonely, and "out" politicians deride it as a waste of money, the fact remains that our tourist year is the best ever and growing.

You may call it blatant and you may call it propaganda, you may even accuse the government of using public money for its publication, but whether it be Social Credit for the next decade, NDP in the far distant future, or, God help us, the Liberals, it's still news of what needs to be done, what is being done or what will be done.

Bad news it ain't — good news it is!

OWEN S. L. MOORE,
710 Vancouver St.,
Victoria.

Good luck

Having retired last June after 22 years as co-principal with my husband Colonel Philip Sealy, I have just returned from a holiday in the United Kingdom. I wish now to thank the students, parents, friends and many business firms with all of whom I enjoyed the most happy associations during these years.

The third location of our school was at 1765 Rockland Avenue where it remained for 20 years and was known as Westerham Girls' School. During that time I acquired Malvern House Boys' School which was closing down, and amalgamated it with Westerham.

Many of the school's students have had successful careers in several professions including medicine and teaching, and I follow with interest their progress and success in many parts of the world.

The name of the school is known from New York to Alaska and in Japan, Hong Kong, Fiji, and Malaysia. Students from these countries are still bringing other members of their families to enroll in the school.

I extend to the new principal, Charles Cavilla, my good wishes for success in his venture at the new site of the school at 1015 Gillespie Place.

It is my earnest hope that the school, now 55 years in operation, will continue to flourish and reach its century.

EILEEN E. SEALY,
465 Niagara St.,
Victoria.

Saanich farmland cherished

The following letter was sent to the mayor and council, Municipal Hall, Vernon Ave., Victoria.

We are writing concerning the rural property in the vicinity of Interurban Road, Mann Avenue and Courtland Avenue.

It is our understanding that a proposal has been made to establish light industry in this area. We strongly feel that the value of this property lies in its rural-agricultural nature. It is at present a valuable greenbelt as well as necessary watershed for Colquitz Creek.

The effect of any construction on drainage, pollution, and wildlife cannot help but to be severe and detrimental. Furthermore the establishment of any kind of industrial park in this location will contribute to the already serious problem of urban sprawl. It will create traffic congestion in a residential-agricultural area and will decrease the quality of life for the residents in that area, and for the whole of Saanich.

If there is a necessity for an industrial development, we sincerely hope that the council will see fit to locate it in a more populated area, closer to already developed highways. Why use farmland, a very real enhancement to the Greater Victoria area?

DAVID RENFROE,
JANET RENFROE,
347 Conway Road,
Victoria.

High interest

In the interests of public information, I would like to relate a recent run-in I had with a well-known, nationally-organized finance company.

This company financed the purchase of a washer and dryer for my wife and I. We were to repay the original purchase price of $625 over 36 months at 22 per cent interest for a total repayment of $855. Prior to our first payment falling due I sought to apply $300 against the principal ($625).

The salesman I dealt with, however, applied it against the outstanding balance ($855). Moreover, he then told me I could repay the remaining $555 over 30 months at about $25 per month. This meant I'd be paying $750 in addition to the $300 I'd already paid for a total of $1050. In other words, on a purchase of $625 I'd be paying $425 interest over 30 months.

When I realized what was going on I successfully demanded my cheque for $300 back. At this juncture the salesman requested that I make my first monthly payment.

I informed him that the company would receive it when it was due on Sept. 1. (Apparently one is comitted to a method of repayment if one has already made a payment under that method.) The next day I presented the company with a bank draft for $650 ($625 to cover the principal, $10 to cover the interest owing, and $15 to cover the company's paper shuffling costs) and closed out my account. I thought your readers should know.

PATRICK WOLFE,
521 Laren Road,
Victoria.

OK TIRE STORE
3030 NANAIMO ST. 386-3156
PRE-INVENTORY
TIRE SALE

10 DAYS ONLY
LIMITED STOCK — SALE APPLIES TO IN STOCK TIRES ONLY — SEPT. 15-25th
CASH — CHARGEX — MASTERCHARGE
MOST SIZES IN STOCK — FREE INSTALLATION

NEW TIRES
4-PLY LAREDONY
Narrow Whitewall
UNIROYAL
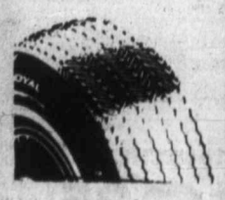
Example
F78-14 Fastrac
Poly-Fibreglass
Narrow Whitewall
Reg. MFG. PRICE SUG.
35.45

RETREAD TIRES
GT. WINTER RETREAD
OK TIRE

Example
A78-13 (600-13)
Exchange & Reg. Warranty
22.95

USED TIRES
WINTERS in PAIRS
IN STOCK ONLY

WHILE THEY LAST
AS LOW AS
29.95
PR. INST.

WINTER TIRES
RADIAL WINTER
NEW Narrow White
B.F.G. IN STOCK

RADIAL B.F.G.
IN STORE SAMPLE
H78-15 Narrow Whitewall
69.95 ea.
9-16X

Ring-wise Ali world champ for third time

Spinks hopelessly outclassed in first bid to defend title

NEW ORLEANS (AP) — Muhammad Ali, making Leon Spinks look like an amateur on several occasions, pounded out a one-sided decision Friday night in the Superdome and—at age 36—became the first man to win the world heavyweight championship three times.

With chants of "Ali, Ali" thundering in his ears, the man who calls himself The Greatest once again rose to the occasion.

Ali danced and moved, stuck Spinks with jabs, beat him to the punch with hooks and short rights, tied him up along the ropes, and made the 25-year-old ex-Marine's first title defense a thoroughly frustrating evening.

The World Boxing Council did not recognize the 15-round bout as a championship contest, but it would be difficult to convince anyone watching on this night that Ali is not the champion of the world.

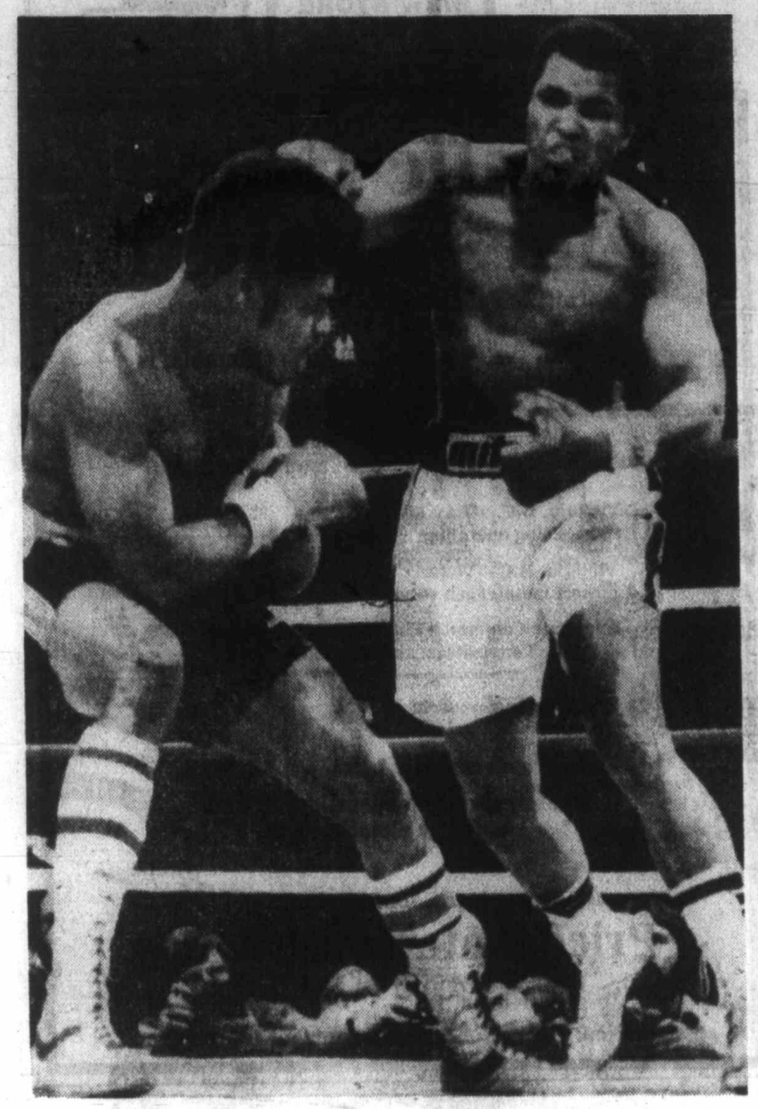

Ali grimaces as he throws right at ducking Spinks

Ali himself had said before the fight that if he won, he would consider himself champion because WBC king Larry Holmes is a paper champion.

Many people had come to New Orleans because they thought it might be Ali's last hurrah. It might be that—Ali has indicated he would not fight again even if he won—but then again, he may keep rolling along just like the Mississippi River.

Immediately after the fight, the once-again champion said he would have to think about whether he would fight again.

Judge Ernest Cojoe and referee Lucien Joubert each scored it 10 rounds for Ali, four for Spinks and one even. Judge Herman Dueitriex called it 11-4 for Ali.

The Associated Press had Ali ahead, 12-3.

So outclassed was Spinks that one of the rounds he got, the fifth, was taken away from Ali by the referee for holding with his glove behind Spinks's neck.

Ali never really let Spinks get started. And for most of the night, Spinks looked like a young man making his ninth pro fight rather than the heavyweight champion of the year, which he became by upsetting Ali on a split 15-round decision in Las Vegas last Feb. 15.

On that night, Ali tired visibly as Spinks came on to win the last three rounds in impressive fashion. But on this evening, Ali was in shape and in charge from start to finish, and as the fight drew to a close, the only way Spinks could win was by a knockout.

The 25-year-old from a St. Louis ghetto never came close to hurting Ali, a man who takes a punch as well as any heavyweight who ever lived.

It was in this fabled river town on Sept. 7, 1892 that another boxing era ended when the great John L. Sullivan lost to age and James J. Corbett.

Ali refused to bow to age as he moved better than he has for several fights and used every bit of his ring generalship to its fullest.

Ali, who weighed 221 to 201 for Spinks, missed badly in the first round, which Spinks won with his pressure.

The man, who made famous the battlecry of Float Like A Butterfly, Sting Like a Bee, started dancing and jabbing in the second. And he scored well with jabs in that round, as well as in the third and fourth.

Spinks got so frustrated in the fourth that he threw several right hands in backhanded fashion as the Ali fans in the estimated crowd of 70,000 cheered.

Spinks got the fifth round, which was taken away from Ali, and also took the seventh when he outpunched Ali in an early flurry and closed the round with a good left-right to the head.

Then Ali took command.

In the eighth round, Ali caught the ex-champion coming in with a solid right, and he landed several more good punches in the round while effectively tying Spinks up or making him miss badly.

In the ninth round, Ali's jab was exceptionally sharp as he kept Spinks off balance for the entire three minutes. The crowd roared its approval, as though sensing Ali was going to rise to the occasion again.

As the fight drew to a close, it was Spinks who looked like the tired old man and not like the fighter who first won the championship in 1964, when Spinks was 11 years old.

In the 12th, Ali flashed home a five-punch series to the head and a good right to the jaw that rocked Spinks.

He also snapped Spinks's head back as if it was on a swivel with a right to the chin.

There were nine minutes to go, but the crowd knew that Spinks had nothing left to keep history from being made.

"He won't be as good as his first fight," Ali said before the match. "He can't be."

Spinks wasn't.

Spinks had said that Ali "wants it back bad . . . and I want to keep it bad."

Ali certainly showed how badly he wanted it, and Spinks often looked as though he didn't want to keep it. But that might be because Ali made him look that way.

Ali was winning for the 56th time against three losses. He also was winning a heavyweight championship fight for the 22nd time. He first won the title by knocking out aging Sonny Liston—something some observers thought might happen to an aging Ali Friday night—in 1964.

Then, after having the title taken from him because of his refusal to be drafted into the military in 1967, Ali knocked out George Foreman in eight rounds in Africa in 1974 to join Floyd Patterson as the only man ever to win the title twice.

Smith snaps track record in Canada 200 time trials

Roy Smith set the stage for the seventh annual Canada 200 by smashing the track record for open super-stocks Friday at Western Speedway.

A crowd of about 1,200 braved cold winds to watch qualifying and heat races that decided the first 22 starting positions for the 200-lap feature set for tonight at the Speedway. Gates open at 5 p.m. and racing starts at 8 p.m.

Victoria-driven 1978 Camaros proved the hot cars Friday as Smith took his around the course in 16.43, knocking .19 seconds off the record set by Earl Ross of Ailsa Craig, Ont. last year, and Roy Haslam was second fastest in 16.73.

Defending-champion George Stuart of Campbell River was next in 16.78, followed by Brian Green of Prince George 16.79, Don Dowdy of Yakima 16.84, Ross 16.91, Ron Eaton of Tacoma 16.98 and Joe Musfelt of Victoria 17.03.

The first eight qualifiers earned spots in the 200 but with an inverted start Musfelt and Eaton start in the front row followed by Ross and Dowdy, Green and Stuart and Haslam and Smith.

Smith won the "A" trophy dash Friday and Eaton won the "B" trophy dash.

The heat races, from which the next 14 starters were selected, were won by John Rothwell of New Westminster and Barry Powers of Regina. Powers, driving a new Camaro, didn't have his car ready to time in but showed he would be tough today by coming from the back of the pack to take the lead on the 19th lap of the 20-lap heat race.

Yankees, Royals edge closer to division pennant repeats

New York Yankees and Kansas City Royals are edging closer to another playoff for the American League pennant.

The defending divisional champions, the Yankees in the East and the Royals in the West, scored victories Friday as both clubs opened three-game homestands against their closest rivals.

Yankee ace Ron Guidry fired a two-hitter as New York blanked Boston Red Sox 4-0 and Pete LaCock drove in rookie Clint Hurdle with a two-out single in the ninth inning to give the Royals a 3-2 victory over the California Angels.

The win moved the Yankees two and a half games ahead of Boston while Kansas City is now four and a half ahead of California.

Guidry, who blanked the Red Sox 7-0 on only two hits last Saturday in Boston yielded only Rick Burleson's third-inning double and Fred Lynn's seventh-inning single. The lanky left-hander struck out five and walked three in scoring his seventh straight win. He has won nine of his last 10 games, six of them by shutouts and now has a 22-2 record.

No major league pitcher has ever won 20 or more games in a season while losing two or fewer games. The closest were Lefty Grove, 31-4 for Philadelphia Athletics in 1931, Preacher Roe, 22-3 for Brooklyn Dodgers in 1951, and Whitey Ford, 25-4 for the Yankees in 1961.

Graig Nettles and Chris Chambliss provided Guidry with more than enough help with home runs in the fourth inning.

Luis Tiant, 10-8, retired the first nine Yankees in order before Mickey Rivers lined a leadoff single to centre in the fourth. Willie Randolph then singled but was erased on a double play grounder by Lou Piniella.

Rivers took a wide turn around third on the play and scampered home when first baseman Carl Yastrzemski's throw skipped by third baseman Butch Hobson for an error. Reggie Jackson walked and trotted home on Chambliss' 11th homer of the year.

Two pitches later, Nettles blasted his 26th homer, his and his third in the last six times at bat.

Boston, once 14 games ahead of New York, has lost 13 of its last 16 games.

Al Hrabosky, 8-6, picked up the victory in relief for the Royals while Nolan Ryan, 7-13, took the loss.

LaCock's hit off Ryan followed Hurdle's two-out triple and an intentional walk to George Brett.

The Angels had rallied to tie the game 2-2 in the top of the ninth when Don Baylor singled and scored on a double by Joe Rudi.

In the National League, Phil Garner tied a baseball record he didn't know existed as Pittsburugh Pirates downed Montreal Expos 6-1 at Pittsburgh.

Garner's first-inning grand slam made him the first National Leaguer in 77 years to hit bases-loaded homers in consecutive games.

★ ★ ★

AMERICAN LEAGUE

East	W	L	Pct.	GBL
New York	89	57	.610	—
Boston	87	60	.592	2½
Milwaukee	85	63	.574	5
Baltimore	82	65	.558	7½
Detroit	79	67	.541	10
Cleveland	64	82	.438	25
Toronto	57	90	.388	32½
West				
Kansas City	82	64	.562	—
California	79	70	.530	4½
Texas	73	73	.500	9
Oakland	67	82	.450	16½
Minnesota	65	81	.445	17
Chicago	64	83	.435	18½
Seattle	54	90	.375	27

Chicago 000 000 003 5— 8 14 0
Seattle 100 001 001 0— 3 7 2
Wortham 3-2 and Foley, Colborn (9); Colborn, Romo 11-7 (9), Rawley (10) and Pasley. HR: Sea—Robertson (7).

California 000 001 001— 2 8 1
Kansas City 000 000 111— 3 9 1
Ryan 7-13 and Downing; Gale, McGilberry (9), Hrabosky 8-6 (9) and Porter. HRs: Cal—Lansford (5); KC—Otis (22).

Minnesota 340 120 000—10 18 0
Milwaukee 101 000 100— 3 8 0
Erickson 14-11 and Borgmann; Travers 10-10, Stein (2), Mueller (2), McClure (5), Bomback (8), Augustine (9) and Martinez, Haney (8). HR: Mil—Cooper (11).

Oakland 000 100 000—1 7 0
Texas 000 000 000—0 4 0
Wirth 4-4 and Essian; Alexander 8-10 and Sundberg. Home run: Oakland—Alston (1).

Second Game

Oakland 000 000 000— 0 4 1
Texas 000 003 02x— 5 8 0
Broberg 10-12, Sosa (7) and Essian, Newman (7); Comer (9-4) and Sundberg.

Toronto 300 000 000— 3 5 0
Baltimore 000 100 70x— 8 11 0
Clancy, Cruz 7-2 (7), Moore (7), Busky (7) and Ashby; Palmer 19-12 and Dempsey. HRs: Tor—Horton (11); Bal—May (23).

Boston 000 000 000— 0 2 2
New York 000 400 00x— 4 7 0
Tiant 10-8, Hassler (4) and Fisk; Guidry 22-2 and Heath. HRs: NY—Chambliss (11), Nettles (26).

Detroit 000 001 000— 1 8 0
Cleveland 000 000 000— 0 4 0
Rozema 8-10 and M. May; P. Reuschel 2-3, Monge (9) and Diaz.

NATIONAL LEAGUE

East	W	L	Pct.	GBL
Philadelphia	81	66	.551	—
Pittsburgh	78	69	.531	3
Chicago	73	74	.497	8
Montreal	70	79	.470	12
St. Louis	63	86	.423	19
New York	61	87	.412	20½
West				
Los Angeles	90	58	.608	—
Cincinnati	81	66	.551	8½
San Francisco	81	67	.547	9
San Diego	76	73	.510	14½
Houston	68	78	.466	21
Atlanta	65	83	.439	25

Houston 020 005 010— 8 10 2
San Diego 200 000 011— 4 7 1
Richard 17-11 and Bochy; Rasmussen 14-13, Lee (6), Lollich (8), Mura (9) and Roberts, Tenace (7). HR: Hou—Walling (3).

Cincinnati 203 000 100— 6 12 0
San Francisco 000 100 000— 1 2 2
Seaver 14-14 and Bench; Blue 16-9, Cornutt (4), Barr (7), Nastau (8) and Sadek. HR: SF—Evans (19).

Atlanta 000 000 000— 0 6 2
Los Angeles 100 200 20x— 5 6 1
Solomon 4-6, Camp (8) and Nolan; Sutton 15-10 and Ferguson. HR: LA—Lacy (12).

Montreal 000 000 010— 1 9 0
Pittsburgh 402 000 00x— 6 8 2
Fryman 7-11, Twitchell (2), Palmer (5), James (7), Knowles (8) and Carter; Kison 4-5, Whitson (8), Tekulve (9) and Dyer. Home runs: Pitt—Garner (9), B. Robinson (12).

New York 111 100 000 3— 5 14 1
Philadelphia 100 000 021 0— 4 8 2
Koosman, Murray 9-5 (8) and Stearns; Kaat, Pina (3), Eastwick (4), Brusstar (6), McGraw 8-6 (9) and Foote, Boone (10). HRs: NY—Norman 2 (4).

St. Louis 010 000 000 005— 6 12 1
Chicago 000 000 100 001— 2 9 0
Dressler, Bruno (6), Schultz (8), Lopez (9), Littell (3-8) 11 and Kennedy, Simmons (9); Krukow, Sutter 8-8 (10), Holtzman (12) and Blackwell, Cox (10). HRs: SL—Phillips (11); Chi—Kingman (26).

Cougars tie Bruins

LAKE COWICHAN — Victoria Cougars played to a 5-5 draw with New Westminster Bruins in a Western Hockey League game played before a capacity crowd of 930 at Lake Cowichan Arena Friday.

Barry Pederson scored three goals for Victoria and Gary Lupul and Mike Shields scored once each while John Ogrodnick scored three times for New Westminster and Bill Hobbins and Terry Kirkham counted once each.

Steve Amiss played the first half in goal for Victoria and gave up two goals while Kevin Eastman played the second half and allowed three goals.

Victoria led 3-1 after one period but it was 3-3 after two.

The Cougars play the Bruins at 8 tonight in Powell River.

CURLERS!!!
TIME MARCHES ON!
CURLING STARTS OCTOBER 1st
BUT THERE IS STILL TIME TO REGISTER FOR THESE LEAGUES

MEN'S SENIOR LEAGUE
(55 and Over)
Mon. and Fri., 9:30 a.m. to 11:30 a.m.

LADIES' LEAGUES
Daytime — Tues. and Thurs.
Evenings — Tues., 9 p.m. to 11 p.m.

MIXED LEAGUES
Saturday, 7-9:00 p.m.
Sunday, 6-8:00 p.m.
8-10:00 p.m.

SPORTSMEN'S LEAGUE
Saturday, 12-2:00 p.m.

WEEKEND DRAW TIMES AVAILABLE FOR NEW LEAGUES

Don't be disappointed
PHONE 479-7188
Playland Curling Club
9-17 4240 Glanford Avenue 479-7188

CANADA'S PREMIER AUTO RACE

CANADA 200
SUPER STOCKS — 200 LAPS
GATES OPEN 5 P.M. RACING ACTION 8 P.M.
ADULTS and STUDENTS $6.00 CHILDREN 6-12 $2.00
TONIGHT
WESTERN SPEEDWAY
9-16x

Two boxers keep crowns

Rossman wins title

NEW ORLEANS — Mike Rossman captured the light-heavyweight crown and Danny (Little Red) Lopez and Jorge Lujan retained their titles in world championship boxing matches Friday.

All three fights were fought in the Superdome and were preliminaries to the Muhammad Ali-Leon Spinks heavyweight bout.

Rossman, a 22-year-old American, took the championship from Victor Galindez of Argentina by scoring a 13th-round technical knockout, Lopez, also of the U.S., recovered from a first-round knockdown to retain the featherweight crown with a second-round knockout of Argentina's Juan Malvarez, and Lujan of Panama kept the bantamweight title with a unanimous decision over Alberto Davila of the U.S.

Rossman opened a cut over Galindez' right eye in the second round and used a long left jab to keep it bleeding through the rest of the fight.

By the end of the 12th round, the Argentinian's corner was unable to stop the flow of blood and 55 seconds into the 13th round, referee Carlos Berrocal leaped between the fighters to stop the contest.

It was the first defeat for Galindez in a 42-fight string that began in 1972.

Rossman, 34-4-3 going into the fight, took control in the eighth round of the scheduled 15-round bout, working effectively at long range with a stiff jab and using a jolting right uppercut on the ropes.

The cut over Galindez' eye apparently was opened first by a butt late in the second round. Galindez again complained he was butted in the third and 11th rounds.

Lopez found himself on the canvas just 30 seconds into the fight as he was decked by a right-left-right combination from Malvarez. Lopez recovered quickly but took a pounding the rest of the round from left hooks and rights to the head.

In the second round Lopez beat the Argentine to the punch, crashing a short, chopping right to the side of the jaw that dropped Malvarez on his stomach, where he took the 10-count.

Lopez has won 14 straight fights since Jan. 18 1975 and has won 13 of them by knockouts.

Lujan, five-foot-five, used his reach advantage effectively against the five-foot-two Davila. He did his most effective scoring with a jab and left hook while backing away.

One judge and the referee scored it 146-143 for Lujan and the other judge had it 146-142 for Lujan.

Vikings win

EDMONTON — University of Victoria Vikings opened the Canada West University Athletic Association soccer schedule with a 2-1 triumph over the University of Alberta Golden Bears Friday.

The Original Knight
SOLUNAR TABLES
When To Fish Or Hunt

According to the Solunar Tables calculated for this area, the best times for hunting and fishing for the next 48 hours will be as follows (times shown are Pacific Standard):

	Minor	Major	Minor	Major
	A.M.		P.M.	
TODAY				
	4:45	11:25	5:20	11:50
TOMORROW				
	5:35	—	6:05	12:20

Minor periods, shorter duration, light type.
Major periods, lasting 1½ to 2 hours are shown in bold.

Padres' chicken happy with lot

SAN DIEGO (AP) — Atlanta Braves owner Ted Turner called him a fool for refusing to leave San Diego for a reported $100,000 a year, but chicken-suited Ted Giannoulas said Friday he's quite happy where he is.

Giannoulas, a native of London, Ont., who cavorts at sports events as the KGB Chicken, said he telephoned Turner to turn down the offer after getting a $6,000 raise from his radio station bosses in San Diego.

He said he also declined an offer from Seattle Mariners, who were offering him a lucrative three-year contract.

During the day, Giannoulas, 24, dropped over to San Diego Padres office and picked up a $10,000 cheque which owner Ray Kroc had offered him if he would stay in the southern California city.

Giannoulas said Turner was "really mad" when him of his decision, adding: "He called me every name in the book and said I was a fool to remain a buffoon in San Diego. He said he would even give me an office next to Hank Aaron's if I reconsidered my decision.

"When I told him I wouldn't, he said we were enemies but then told me to have a nice weekend. But that's Ted Turner. He's really a wonderful guy."

A standing ovation by 10,224 fans was given Giannoulas when the announcement that he was staying was made Thursday night while the Padres were playing Cincinnati Reds.

"How could I leave a place like this?" said Giannoulas, who admits he has been making between $20,000 and $30,000 a year.

Spinks' aide leaves early

NEW ORLEANS (AP) — Leon Spinks didn't only have problems in the ring Friday night when he lost the heavyweight boxing title to Muhammad Ali. There were problems in his corner as well.

George Benton, who helped map the strategy Spinks used in winning the title last Feb. 15 and was brought in two weeks ago to help Dan Sullivan train the champion, left the corner and went to the dressing room during the sixth round.

"There are too many amateurs in there (the corner)," he said at the time.

Benton, who had a falling out with Solomon the day after Spinks won the title in Las Vegas, left the Superdome during the 11th round.

Sport digest

Raider touchdown 'legal' - supervisor

SAN DIEGO (AP) — The last-play touchdown last Sunday on which Oakland Raiders scored a 21-20 victory over San Diego Chargers was legal, says the supervisor of National Football League officials.

Art McNally delivered the word Friday to the Chargers, who had filed a formal protest. The NFL said earlier there is no provision in its rulebook for considering such a protest.

On the play in question, Oakland quarterback Ken Stabler went back to pass but was trapped and shovelled the ball forward. It was hit forward by Oakland's Pete Banaszak and recovered in the end zone for the winning touchdown by Raiders tight end Dave Casper.

Chargers coach Tommy Prothro said McNally told him that referee Jerry Markbreit "was in a very good position to see Stabler's arm come through" and that the ball's impetus could have come from Chargers linebacker Woodrow Lowe as he took Stabler down.

McNally said that when he first reviewed the films, "it seemed Banaszak had batted the ball forward but when he looked at them again, there was a possibility somebody might have hit Banaszak's elbow," Prothro reported.

Canucks sign fifth goalie

VANCOUVER (CP) — Vancouver Canucks have announced the signing of goaltender Normand Lapointe to a National Hockey League contract.

Lapointe, 23, was drafted by the Canucks in 1975 but elected to sign with Cincinnati Stingers of the World Hockey Association.

He played 13 games for the Stingers last season, with a goals-against average of 4.64, before being sent to the American Hockey League where he played at both Hampton and Binghamton.

Lapointe's contract with the Stingers expired at the end of the 1977-78 season.

The Canucks now have five goaltenders unders under contract, including holdovers Curt Ridley and Glen Hanlon, newcomer Gary Bromley from Winnipeg Jets of the WHA and rookie Richard Martens of New Westminster Bruins of the Western Hockey League.

The Canucks expect 38 players to report to their training camp which opens Sunday at Courtenay.

Cocky Briton beats Rono

LONDON (AP) — Britain's Steve Ovett broke the world two-mile record Friday night in an international track meet at Crystal Palace with a magnificent run that left multiple world champion Henry Rono a distant second.

Ovett, Britain's lone gold medalist in the European championships, finished the two miles in eight minutes 13.51 seconds, smashing the 8:13.7 mark of fellow countryman Brendan Foster, which had stood for five years.

The two-mile event has given way to the 3,000 metres in most countries, but that did not affect the enthusiasm with which the sellout crowd of 18,000 greeted Ovett's victory.

Rono, who has broken four other world records this season, was left trailing as the controversial Briton powered his way down the final straight.

Ovett, as confident as ever, waved to the crowd with 30 metres to go. But by then Rono, the Kenyan who studies at Washington State University, was well beaten.

Rono finished 10 metres behind the Briton in 8:14.6.

Kennedy tops assistant pros

LAVAL, Que. (CP) Paul Kennedy of Brampton, Ont., shot a one-over-par 73 in the final round on Friday for a 215 total and a one-stroke victory in the 54-hole Canadian assistant professionals' golf championship at the Islesmere Golf Club.

The victory was worth $1,200 as well as an invitation to the United States assistants' championship at Brockton, Mass., next week.

Kennedy, who had at least a share of the lead from the first day, started the 54th hole in a tie with Dan Talbot of Beloeil, Que., the second-place finisher at 216. But Talbot, who shot a 69 on Friday, bogeyed the last hole and earned $900.

Lions, Stamp play Sunday

By THE CANADIAN PRESS

Coach Jack Gotta, whose Calgary Stampeders beat and tied British Columbia Lions in two earlier meetings this season, is looking forward to "a barnburner" when the two clubs clash again Sunday in Calgary.

"I expect it'll be a high-scoring game," said Gotta. "I can't see it going any other way. Both clubs can play exciting football."

The Calgary contest will be televised on the full CTV network with kickoff set for 1 p.m. Victoria time.

Other Canadian Football League action available on television this weekend includes Sunday's game at Montreal where CBC will televise Hamilton Tiger-Cats' encounter with the Alouettes starting at 11 a.m., and today's game at Winnipeg where former Blue Bombers coach Bud Riley returns as head coach of Toronto Argonauts. The Winnipeg contest is scheduled for 3 p.m. Victoria time, with the CTV network providing television coverage.

One other contest—Edmonton Eskimos visiting Saskatchewan Roughriders on Sunday—will not be televised.

The Stampeders, who finished last in the Western Conference last season with a 4-12 record, surprised the Lions with a 23-21 win in their first meeting last July, then played to a 19-19 tie in the return game.

In their first eight games this season, the Stamps have won three and tied two to match their total points of last season. Going into the weekend, they're tied with British Columbia for third spot, two points behind Winnipeg. Edmonton, with 15 points, leads the WFC, five ahead of the Bombers.

Gotta expects a tough battle against the Lions, especially their defensive unit. He noted the B.C. offence has been floundering lately but is coming on with quarterback Jerry Tagge improving all the time.

"B.C. has been hurting themselves—the interceptions, fumbles, things that every club does. But on the whole, they have a good balanced attack with Larry Key running well for them. They have a lot of balance on that club and they will be tough to handle."

Although the Lions have lost their last three games, their defence has not yielded a touchdown in that time. Three opposition touchdowns in that span have come on interceptions or fumble recoveries.

The Lions activated three players on Friday—offensive tackle Al Simpson from the injured list and free agents John Henry White, an import running back from Louisiana Tech, and wide receiver Mark Mcdonald. Running back Rudy Florio and offensive tackle Jim Lohmann went on the injured list and running back Harry Holt was released.

$15—$15—$15
Freshly Emptied
45-GAL OAK WHISKY
—BARRELS—
PH. 383-1328

OPEN HOUSE SAT. 2-4
1590 KENMORE
4 BEDROOMS ON 2 LEVELS
Spacious family home on compact lot. Over 2100 sq. ft. of craftsman-built DUTCH COLONIAL, featuring cross hall plan, 2 fireplaces, double glass windows, giant sundeck and carport. Driveway with oodles of parking. MLS. See it with:
BOB CARTER 598-6143 385-2481
REALTY WORLD MEMBER BROKER
SWINERTON, STEWART CLARK LTD.
1318 Blanshard
385-2481
9-16x

THE ULTIMATE HOME
It's immaculate inside and out.
It has a finished basement and 3 baths.
It's on a quiet street in a nice area.
It's close to schools and transportation.
It has view from bay window.
It's early possession and priced to sell at $62,900.
478-5561 BOB PAUL 478-2477
BLOCK BROS. REALTY LTD.

A PRIME OPPORTUNITY

3000 LANSDOWNE
OPEN SAT. and SUN. 2-4 P.M.
This could be your opportunity to purchase an excellent home in Uplands at a reasonable price. The home features 2700 sq. ft. on the main floor and includes a large living room, dining room, 2 bedrooms, 2 dens and 2 full baths plus a sunroom. The downstairs has further development with another bedroom, bath and rec room. A little tender loving care could produce a home you would be proud to own. $119,900.
386-6331 BECKY LITTLE 477-4424
A. E. LePAGE "The name friends recommend to friends"
9-16x

VENDOR TRANSFERRED!
PRICE REDUCED!!
A very neat and spotless 2-bedroom bungalow on a quiet street. There is a fireplace in the living room and a large eating area in the kitchen—freshly painted and updated. Close to Sears, schools and bus. Try your offer of $48,900.
477-0141 HARVEY N. MERRITT 595-7672 Res.
"I'M HERE TO HELP YOU"
9-16x THE PERMANENT

ARDMORE — ¾ ACRE
9691 ARDMORE DRIVE
OPEN HOUSE SAT. 2 to 4
Gracious country home, seaviews, peace, fresh air, garden and fruit trees — something for the whole family. Superb 4 bedrooms, luxurious master 4-piece ensuite and dressing room. Cool living room, across the hall formal dining room. Step down family room, massive brick fireplace. Modern kitchen, cheerful separate breakfast area. Possession immediate. Offered at $99,500.
Your Hostess: ERNA ELLSAY 477-5705
Your Host: GERRY LLOYD 479-4105
OFFICE 477-1841
9-17 BLOCK BROS. REALTY LTD.

WATERFRONT
GORGE and PORTAGE INLET
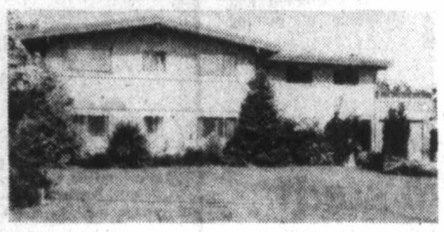
- 2800 ft. finished
- 5 Bdrms. (or 4 & den)
- 3 Bathrooms
- 2 Fireplaces
- Double garage, workshop
- Intercom
- Electronic Air Cleaning system
- Greenhouse

Reduced $13,000 to $104,000.
Superb quality, immaculate home with executive touch.
For appointment to view call
PAT DOERKSEN 478-3432
CENTURY 21 SUBURBAN REALTY 478-8316

PAMPER YOURSELF WITH THIS POST and BEAM SWEETHEART!

Vaulted cedar ceilings, impeccable oak floors, warmth, charm and quality inside and out. 1200 sq. ft. main of living room with antique fireplace, large dining room, large kitchen and 3 bedrooms. Flowing, interesting layout. Large fenced lot with 11 tall fir trees. If you're looking for a unique home with that relaxing country feeling, then see you SATURDAY. 521 LAREN ROAD (Sooke Rd. to Metchosin Rd. then 3rd street on right). Easy 20-minute drive to town.
OPEN HOUSE 1:30-4:00
JACK PETRIE 598-3321 Off. 598-8736 Res.
JACK MEARS OAK BAY REALTY LTD.
9-15

OPEN HOUSE SAT. and SUN. 2-4

2546 VICTOR

2536 VICTOR
We offer these two spotless homes on Victor Street between Bay and Haultain. An area close to transportation and a major shopping centre. Both homes have 2 bedrooms and have been recently modernized. Come and see them with me.
J. DAVID HYSLOP
477-0141 or 598-5666 9-17x THE PERMANENT

OPEN HOUSE
2311 GALENA—BROOME HILL, SOOKE
SATURDAY and SUNDAY 1:30-4:30. Featured in Homes & Garden magazine as a house of charm, elegance and efficiency. Huge living room and huge master bedroom. Family room off dining room. Astonishing light fixtures. Intercom to front door. Big lot backs on park. No such value anywhere else at $48,500.
478-5561 FRED CRAIG 642-5886
BLOCK BROS. REALTY LTD.
9-16x

NEW Engineered Homes IN CEDAR SHORES
AT
JAMES ISLAND RD. & LOCKSIDE DRIVE
BY THE SHORES OF SAANICHTON BAY
A country atmosphere just 20 min. to downtown Victoria.

Just $64,900 for this 1,138 sq. ft. 3 bedroom home. Only a few steps to the main living area, a full basement with grade level access to very large back lot.

This is what Cedar Shores is all about. Set on a large lot (100' x 100') amongst mature cedar trees, shake roof, full cedar siding. The sundeck is the full length of the house at the rear plus the dining room end facing the sea. Post and beam with natural cedar ceilings in main living area. Finished rec room. $89,900.
COME AND VISIT US — WE ARE OPEN
1-5 P.M. DAILY
CLOSED TUES.-WED.
or CALL HARRY ATKEY 598-1737 eves.
Engineered Homes
385-6211 19 CADILLAC
Show Home 652-4243
9-16

THEY'RE ALL GASSED UP AND READY TO DRIVE-AWAY . . . AWAY!
DRIVE-AWAY IN A DATSUN
"SAVE HUNDREDS" '78 CLEAROUT
SAVE $465

200 SX 2 DOOR
From $5898*
SAVE $370
F10 2 DOOR SEDAN
From $4343*
SAVE $365

510 2 DOOR SEDAN
From $4998*
SAVE $350

SPORTRUCKS
From $4698*
SAVE HUNDREDS OFF OUR REGULAR PRICES ON ALL OUR TAIL-END '78 STOCK — HURRY! ONLY WHILE SUPPLIES LAST.
* All prices include freight and dealer preparation.
McCALLUM MOTORS LTD.
CORNER YATES AND COOK
382-6122
(DLD0085A)
DATSUN MADE BY NISSAN

E.Y. CONSTRUCTION PRESENTS ITS PARADE OF HOMES AT. . . Country Side
Join the happy buyers and move into your beautiful new home where QUALITY and the latest DESIGNS are NUMBER ONE!
. . . streets lined with trees, underground wiring with low profile street lamps, completely landscaped and fenced, extra guest parking, two secluded play areas
. . . A COMMUNITY TO BE PROUD OF
Look at the front of these homes. . . exteriors are varied. Solid raised pannelled doors and beautiful bay windows. Your own carport leads to a second entrance at the side of your home. . . YES, a side door. . . these townhouses are NOT ATTACHED
. . . a feature that is a FIRST IN VICTORIA!
The GOOD NEWS continues! These townhouses are priced below replacement cost giving YOU built in EQUITY.
2-3 Bedroom Bungalows with 1019 Sq. Ft. . . . ONLY $43,500
3-Bedroom Homes with over 1330 Sq. Ft. . . . ONLY $45,000
As little as $203. per month with $1175. down, with Government Grant and Subsidies.
LIFE AT COUNTRYSIDE GROWS BETTER EVERY DAY!
7925 SIMPSON ROAD (off Mt. Newton X Road)
OPEN TO VIEW DAILY
Weekdays 2:00 - 7:00 p.m., Sat. and Sun. 1:00 - 5:00 p.m.
Phone 652-4461 or 386-0897 or 658-5673

WHAT'S BARRY BOWMAN DOING UP AT 5? LISTEN.
CFAX 1070

The Daily Colonist.
Section Two Saturday, September 16, 1978 Page 23

METRO TOYOTA
ESSO CAR CLINIC
TESTED USED CARS

Nanaimo school board attacks alcoholism

Program aiming at employee aid

By DONNA REIMER
Colonist Correspondent

NANAIMO — The person realizes he needs help with his drinking problem, but is afraid someone will find out, and he'll lose his job.

It's a common enough Catch-22 situation, and the Nanaimo school board has taken an important first step to remedying it.

During this week, the School District 68 board voted to establish a joint committee to develop a policy for an employee assistance program.

While a growing number of industries have initiated such programs, it is believed that the Nanaimo school district is the first in B.C. to move toward a program for employees who have problems with alcohol and drugs.

The policy will be developed jointly by the school district's administration, the Canadian Union of Public Employees and the Nanaimo District Teachers Association.

Attending this week's meeting were representatives of the Nanaimo Chemical Dependency Centre, the B.C. Drug and Alcohol Commission, and people involved in already-established programs. However, the teacher group had no representatives present.

The statistics behind the need for the program are startling, and Joanne Pallet, co-ordinator of employee assistance programs for the Alcohol and Drug Commission, had the figures at her fingertips.

The accepted figure of the number of working people who are alcoholics is six per cent, she said. And, she added, that figure is probably low.

Some 25 per cent of an alcoholic's annual salary is lost to the employer, in days absent, lateness, lost productivity and the covering-up that other employees do for the worker.

Applying those figures to B.C., you get a total of $200 million in lost productivity because of alcoholism.

A myth destroyed by statistics is that a U.S. study found that the average working alcoholic has worked for his employer for 12 years.

"He's not a person who swings from job to job."

She said that three out of four alcoholics respond favorably to good treatment.

Fred Bokenfohr, employee assistance counsellor for B.C. Hydro, told the board that not only does the alcoholic employee cost lost work time, he is a safety hazard.

And, that employee will be involved in grievance procedures four times as often as other employees and in disciplinary procedures 10 times as often.

Drinking is estimated to affect at least six per cent of work force —Colonist photo

Behind the statistics, said Ms. Pallet, "are the hidden costs — the unhappiness and misery of the employee and the people around him."

Early employee assistance programs were no too successful because supervisors were asked to decide if an employee was actually an alcoholic, she said.

Now, she said, the emphasis is on the employee's work performance. If his work is poor, for whatever reasons, then he needs help.

Bokenfohr said that this is a more honest approach for both the employee and the employer.

And, he added, such a program does not emphasize a witch-hunt on employees' performances.

"It becomes very obvious at a certain point."

An important part of the program is that it is a policy jointly developed by management and union, said Ms. Pallet. And, a viable joint committee is the key to an ongoing program.

What the joint committee set up by the school board will do is establish the policy for the program for the district's 1,000 employees.

From suggestions given by the consultants, that policy will likely outline that an employee need not fear losing his job or being demoted if he voluntarily seeks help for an alcohol or drug problem.

Nick Mieras, president of the school district's local of CUPE, said that he believed the policy would have to be part of the union's collective agreement.

However, the board decided to leave the working out of the details to the joint committee that will be appointed by the superintendent of schools.

The policy will also deal with employees who are not voluntarily referred, but are spotted by supervisors because of poor work performance.

But, what such a written policy usually does is encourage voluntary referrals, said Ms. Pallet.

Dr. Paul Gawthrop, of the Nanaimo Chemical Dependency Centre, concurred. He said that he has had patients, both teachers and school district union members, who have come for treatment in spite of their fear of being discovered.

A written policy that encouraged voluntary referrals would bring people to treatment earlier, he said.

"The earlier he seeks treatment, the better chance of success."

By the time alcoholism begins to affect work performance, he said, it is in the late stages.

The first stage, when there are problems at home because of drinking, may be the stage at which the employee wants to seek help.

Ms. Pallet said that the issue is a non-contentious one for management and unions, because they both have an interest in the employee.

Although representatives from CUPE attended the school board meeting, there was no representative from the NDTA, which had also been invited.

MLA 'out to lunch' on estuary

By DEREK RHIND
Colonist Correspondent

DUNCAN — Cowichan-Malahat MLA Barbara Wallace's recent criticism of the Cowichan Estuary Task Force reported in the Sept. 13 issue of the Colonist, has brought mixed reactions from Cowichan Valley residents.

North Cowichan Ald. Rex Hollett, well-known advocate of industrial development in the Cowichan estuary, referred to Mrs. Wallace as "being out to lunch."

Mrs. Wallace, NDP, criticized the task force for failing to produce its report by Aug. 16.

She said: "It leaves all members of the task force suspect, as well as a minister of the crown."

Mrs. Wallace was also quoted as saying: "Whatever happened to good old-fashioned democracy? What's wrong with majority decision?"

Hollett said he would like to comment on several of the issues raised by Mrs. Wallace.

"As far as the report taking longer than the Aug. 16 deadline, usually these reports take longer than is predicted. If the report takes another month, it's probably a good thing, because it allows greater study. Why rush such an important decision?

"In reference to her remarks concerning Island Shake and Shingle going in the estuary, and as she says 'a rumored pulp mill.' In my opinion that's what this task force is all about.

"They (task force) are trying to come back with a report which would hopefully tell us what can or cannot go in the estuary, as far as industry is concerned.

"As far as her remarks concerning democracy and majority rule are concerned, I would favor a referendum to decide the fate of the Cowichan estuary. We would soon be aware of what the public really wants.

"She's out to lunch on that one," he concluded.

Environmentalists took a different view.

Carol Skinner, estuary resident, and secretary of the Cowichan Estuary Preservation Society, said:

"We were anxiously awaiting the recommendations of the task force. But when we heard that ELUC had been prorogued until mid-September, they obviously could not accept or make known the findings until then.

"We (CEPS) don't feel that the task force can be blamed at this point. We must first await their findings."

Task Force member and North Cowichan Ald. Graham Bruce said he was "getting tired" of commenting on the task force report. "It (the report) is getting close to coming down. I agree that it has been a long time in coming."

Bruce complained that estuary question was being used as a political football by the major political parties.

"This thing (the estuary) has resulted in complete political polarization of the area.

"If people want to believe that Environment Minister Jim Nielsen is responsible for the delay, they will believe it.

"With all this polarization between the Socred and NDP, I just hope they (the public) don't lose sight of the importance of the task at hand."

Bruce added: "If there was any 'monkey business' going on as far as the task force report is concerned, I would be the first to bring this to the attention of the public."

Cowichan Bay marina operator Pete Lambert said: "The public is paying for this report and I think the public should have been made aware of the task force's findings prior to the report going to the provincial government's ELUC for study.

"The public is entitled to know the recommendations of the report, before the task force sits down to discuss it with the provincial government.

"We would like to see the task force coming out with some kind of decision on this, very soon."

'Short end of police stick'

DUNCAN — North Cowichan council has been told that the Southend of the municipality "was always getting the short end of the police stick."

Ald. Birgitte Meagher said that the Southend was definitely not receiving its share of policing compared to Chemainus.

Her comments were made following a letter from RCMP Staff Sgt. Jock Colliar, NCO commanding the Duncan detachment, pointing out that there are only 10 police members to police the Southend's population of 11,000, whereas there are nine members to police the Chemainus population of 5,000.

Colliar said: "This would indicate double the police to population ratio in the Chemainus-policed area compared to the Duncan-policed area of North Cowichan."

He suggested that an additional man for the Southend area of the municipality be employed immediately.

He said: "A survey of population and workload by the RCMP police planning branch recommended an increase of one man as of April 1 for the Southend, but this request was denied by municipal council. Instead, the municipality approved an increase of one man for the Chemainus detachment."

Ald. Ron McKinnon said the Southend of the municipality had been operating one man short for the past six months.

McKinnon said: "We are already paying $400,000 for policing. I think possibly we are adequately policed now, but when the community centre opens next month, we will possibly need one new man, just to take care of the problems there."

Ald. Graham Bruce said: "I don't think the cost matters so much to the general public, as long as they have adequate policing."

Ald. Meagher said an additional man should be obtained for the police station in the Southend.

The matter was referred to council's police committee, with power to act.

Murder suspect freed

NANAIMO — Peter Douglas Creagh, 22, of Montreal, was found not guilty of second degree murder in B.C. Supreme Court here Thursday.

As the verdict was given, he slumped forward in the prisoner's box in an obvious state of emotional release.

Creagh then managed to steady himself and jumped from the box to embrace defence attorney Dermod Owen-Flood of Victoria.

Creagh's mother, who had difficulty getting to the two-week trial from Montreal due to recent Air Canada job actions, was crying softly as the supreme court jury of two women and 10 men delivered the verdict.

Creagh was charged with second degree murder by Port Alberni RCMP on April 25, after 19-year-old Terrance Tobin died as a result of a fight between Tobin and Creagh.

Tobin and Creagh had their fight in the early morning hours of April 21 outside Jack's Disco in Port Alberni.

Tobin was later taken to Victoria's Royal Jubilee Hospital where he died on April 23.

Probable cause of death was given as brain hemmorhage.

Three saved, one dies as fishboat tips over

Three Alert Bay men escaped drowning when their seine boat capsized and sank in the rough waters of Seymour Narrows near Campbell river recently, but one person died.

Max Green, 50, and his sons Mitchell and Lawrence were among six occupants of the 50-foot drum seiner headed south near Maude Island when it rolled on its side while going through a whirlpool.

Skipper David Carpenter, 69, of Bella Bella, died after surviving the rescue from the sinking craft. His wife Katherine, the Greens and William Lawrence, 19, of Surrey, were saved.

Meanwhile in Courtenay, a recent fire at the back of the Native Sons' Hall caused only about $500 damage but was believed to be the work of an arsonist.

The histoic hall, billed as the largest log cabin in the world, houses the Courtenay and District Museum on the main floor with banquet, meeting rooms, office and kichen on the lower floor.

The very dry native logs, highly varnished on the inside would create a serious fire problem if fire got out of control.

Fortunately only the exterior was damaged in the 1 a.m. blaze.

RCMP and fire officials were continuing to investigate the matter.

In another Courtenay development, nine people in the Comox Valley area face charges under the Food and Drug Act after being charged with possession of psilocybin mushrooms.

Jelle Hoogland, 37, of Holland, Annie Contious, 29, of Paris, France, Nicole Philbault, 24, of Ste. Arvide, Que., and Daniel Menard, 21, of Hull, Que., were charged Thursday.

Slobodan Subotich, 21, was charged Wednesday and four other Comox Valley residents, including a juvenile, were arrested and are to be charged later, police said Friday.

The maximum penalty for a first offence is a $1,000 fine or six months in jail, or both. The mushrooms, which grow wild, usually after fall rains, cause hallucinogenic effects after ingestion.

Curtis flays critic for 'not checking facts'

DUNCAN — Municipal Affairs Minister Hugh Curtis has accused Cowichan-Malahat MLA Barbara Wallace of "creating a false impression" and making statements to the press "without checking the facts."

The minister was criticizing Mrs. Wallace, NDP, for asking Premier Bill Bennett to personally intervene in "the plight of Cowichan Valley Stage Lines."

The premier is acting in the capacity of minister of energy, transportation and communications following the resignation of Jack Davis.

Cowichan Valley Stage Lines, which operates a bus service between Lake Cowichan and Duncan, has had to severely curtail its passenger operations due to continuing financial losses.

In a previous press report, Mrs. Wallace was quoted as stating: "This year, the ministry has turned a deaf ear to the plight of the company which is running its service at a loss as a result."

She said the company was caught in a "squeeze play." In order to maintain its licence, the company had had to operate both passenger and freight service.

"However, in order to make ends meet at the 1977 rate of subsidy, the less profitable passenger service will have to be cut back. If that happens, the bus company loses its licence," the MLA said.

Curtis, in a letter to Mrs. Wallace, said: "I am dismayed by your recent press statement which quotes you as saying that subsidy support has been withdrawn from the Cowichan Valley Stage Lines. This is not the case; our support continues.

"Not only was your information incorrect, but the ministry responsible for this subsidy is the ministry of municipal affairs and housing, and not the ministry of energy, transport and communications.

"We have recently extended the contract with Cowichan Valley Stage Lines for another year, with the expiry date of the contract May 14, 1979, by which time, in all likelihood, we are hopeful arrangements will be worked out with the Urban Transport Authority for the continuation of the service with local government support.

"I shall take particular care to assure the residents of Lake Cowichan and Youbou that any alteration in their service is not a result of actions of this govenment. It is unfortunate that they were given this false impression by your quoted statements, which were apparently issued without checking the facts."

Meanwhile, Cowichan Valley Stage Lines operator Stu Buckman told the Colonist Thursday:

"They (provincial government) have not discontinued the subsidy. The problem is if we cut back on our service, such as one or two runs to make it more economical, the government would change their subisdy. It's based on the number of runs operated.

"We have not discontinued any runs yet. At least it seems that we are now going to be able to sit down and talk over our problems with the ministry.

"The minister is correct when he says we have signed a contract. We signed the contract in May. But it's at the same subsidy that we had in 1977 and there is no allowance for extra costs due to inflation. Yet we are running a larger bus now."

Buckman added: "We wanted to discuss our problems with the ministry, but they said they would not send our subsidy cheque unless we signed the contract first, and we needed the money to survive. So we signed the contract and sent it back with a covering letter asking for a meeting.

"The main problem is that we are running a larger bus, but receiving the same subsidy that we received when we ran a smaller bus, and unfortunately, we can't get our licence changed in order that we could run a smaller bus, yet still be able to take passengers.

"Currently our passenger service is running at a loss and our other revenues can't afford to carry it.

"We're not looking for handouts. We have attempted to build up our company to provide the best service for the people, and at the same time make a profit."

More and more women are taking a break

NANAIMO — More and more people are becoming involved in the Take A Break program organized by Malaspina College's continuing education division.

A new assistant co-ordinator, Florence Edgar, will be working with co-ordinator Joan Blair and efforts are being made to ensure that each group will have both a leader and an assistant leader when the fall program starts this month.

New groups have been established for women living in Lantzville and on the Nanoose reserve, bringing the total number of groups up to eight. The others are in Departure Bay, Chase River, Harewood, Cedar, Kuleet Bay and Ladysmith.

The Take A Break movement has been designed to enrich the lives of married and single women by providing a regular weekly meeting place and a program that is both flexible and stimulating.

Equally important where mothers with pre-school children are concerned is the provision of supervised playroom and nursery space during the course of the weekly meetings. These are normally held between 9:30 and 11:30 a.m. but, if there is sufficient demand, plans will also be made to run an evening group.

The program varies from group to group and members, with the average standing at around 20 in each group, are encouraged to suggest possible topics of interest for consideration by their fellow members. Films, speakers, and discussions are all featured during the year and some groups may go on a day trip to Victoria.

Further information on Take A Break and registration details can be obtained between 10:30 a.m. and 4:30 p.m. from co-ordinator Joan Blair at 753-8967, and Florence Edgar (753-3786) or from the group leaders.

They and their assistants are: Chase River, leader Del Gornall (754-1138), assistant Lyn Cross (753-6029); Harewood, Martha Parman (753-7920), and Suzanne Quaife (753-8520); Cedar, Bertha Abma (245-4368) and Wendy Drummond (722-3181); Departure Bay, Connie Lavin (753-8452) and Cynthia Cantelon (758-7728); Ladysmith, Susan Rickerby (245-4221); Kuleet Bay, Caroline Daniels (245-4827) and Sally Seymore (245-4850); Nanoose Reserve, Roseanne Edwards (390-2891); Lantzville, Shirley Sulter (758-3837 and Sandy Wohlleben (758-5795).

Elsewhere at the college, support from the Canada Council has allowed the College to complete arrangements to sponsor eight public readings by poets and fiction writers during the course of the 1978-79 academic year. The fall semester readings have been scheduled for Room 153 in the cafeteria building, starting at 8 p.m.

The first of these will be given Sept. 28, and will feature three prominent British poets, C.H. Sisson, Geoffrey Hill and Brian Patten. They will be presenting a wide range of verse.

On Oct. 12 Aubrey Thomas, the well-known Canadian novelist, will read excerpts from her work, with George McWhisker due to visit the college on Nov. 2. Born in Northern Ireland, he now teaches creative writing at the University of British Columbia and will be reading short stories and poetry.

The program for Nov. 30 will introduce Carolyn Zonailo, a young Vancouver writer who will read from her new book Auto-da-fe, a work with a Doukhobor background.

Writers likely to be involved in the spring program include Dave Godfrey (Death Goes Better with Coco-Cola), George Amabile, editor of the Winnipeg-based Northern Lights magazine, Rock Carrier, the French-Canadian novelist (La Guerre, Yes Sir) and possibly Dennis Lee.

Coming your way . .

Wake the town and tell the people, a friend, a neighbour! Meet them at Woodward's Monday, because you won't want to miss the first day of our Great Fall Sale. You simply can't afford to, with our record-breaking savings on heaps of merchandise. Read our famous 18-page flyer, remarkable for variety and value, plus tucked inside — our Carpet Fashion Fair (there just wasn't room for all the colorful bargains in one flyer). But come early and save a bundle on things you and your family need.

Sale Starts Monday, Sept. 18th

Watch for it!

SPECIAL HARVEST SAVINGS

Demonstration Saturday only 10:00-2:00

Redwoodstrip™ or Cedarstrip™

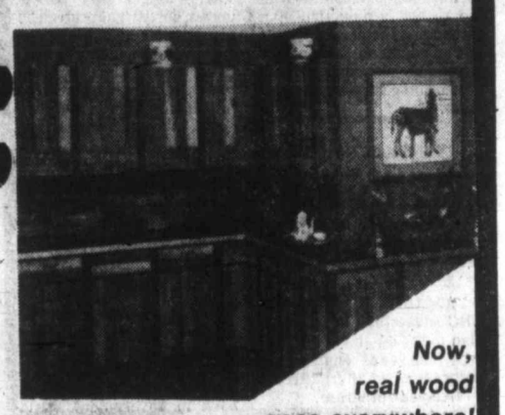

Glamourizes your feature wall or kitchen cabinet doors. Gives that coffee table a new look! These 3½" strips of natural wood can easily be cut with a utility knife and; by using the woodstrip cutting guide, is almost "goof-proof". It can even be applied to curved surfaces such as archways or coved ceilings. Come down on Saturday and see for yourself how simple it is to create something different and take advantage of special savings.

Reg. 19.95 THIS WEEK 14.95 carton

A carton covers approx. 32 sq. ft.

Now, real wood goes everywhere!

If you are clearing up for winter, you need a concrete block

INCINERATOR

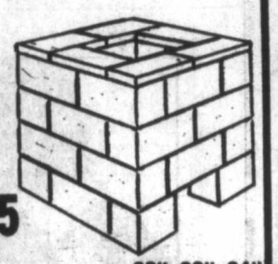

Efficient, neat, long lasting and easily erected with the aid of our diagram. Don't put it off, get one now.

ONLY 15.95 32"x32"x34"

FALLEN LEAVES MAKE GOOD COMPOST AND PROVIDE HUMUS

CEDAR COMPOST BOXES

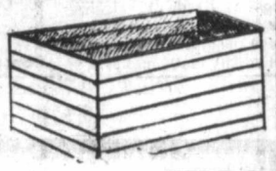

Ready cut for you to nail together.

7.88 each

Buy two and have a continual supply of compost.

Project Guttering!

Consider the advantages of

ALUMINUM EAVESTROUGH

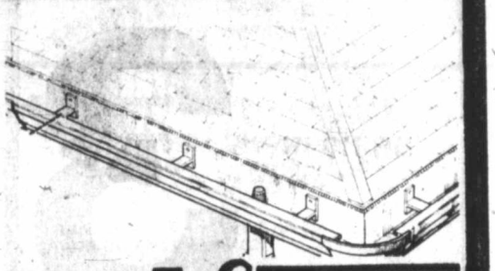

Simply to install, pleasing profile, in convenient 10" lengths. Prefinished in maintenance-free white or brown baked enamel. Bring a rough sketch with measurements and let our salesmen give you an estimate — you could be pleasantly surprised.

WE ALSO KEEP GOOD STOCKS OF HANGERS, END CAPS, CORNERS TO COMPLETE YOUR GUTTER JOB.

Life Time

Paint Up and Brighten Up With Benjamin Moore's

MOORETONE INTERIOR LATEX

Easy to work with either by brush or roller. Retains its flat velvet finish. Tinted at no extra cost.

ONLY 10.95 gal. with every 2-gallon purchase

THIS WEEK ONLY Roller and Tray Included

SAVE ENERGY the In-Sider Storm Window

A storm window that installs inside your home.

Trim adheres to frame permanently and snaps open for removal of storm window.

Our salesmen can show you how easy it is to install, and this week, in our energy conservation sale.

SAVES YOU ENERGY! HERE'S HOW:

The In-Sider Storm Window cuts heat loss through your windows by up to 88%. It's 21% more effective than typical triple-track outside storm windows.

YOU SAVE 10% OFF MARKED PRICES

FOR THAT LAST CONCRETE JOB

REGULAR CEMENT

88-lb. bag 3.44

AT DOMAN'S

WE HAVE ONLY 14 OF THESE

7¼" SKILSAWS LEFT

With burnout protected motor, you can tackle the toughest sawing jobs. Cut up to 2⅜" deep at 90°; 2" at 45° bevel. Easy to use controls built for rugged use.

35.49

DOMAN'S

By the Bay St. Bridge

280 BAY ST. 386-2151

DO-IT-TOGETHER YOU AND DOMAN'S

STORE HOURS: Mon.-Fri. 8:00-5:30 Sat. 8:00-5:00

USE YOUR CHARGEX OR CONVENIENT BUDGET ACCT.

9-16x

SPECIALS SAT., SUN., MON. ONLY

PERENNIALS - 4" POTS

Pansies in flower, Aubretia, Alyssum, Polyanthus and others

MIX OR MATCH 12 POTS..... 5.00

TREE TANGLEFOOT

Apply Now! Prevent insect damage to your trees next spring.

1 lb..... 2.95

BEDDING PLANTS

Wallflowers, 6 Varieties, Brompton Stocks, Sweet William, English Daisies, Winter Pansies

MIX OR MATCH 3 PACKS..... 1.30

FISH FERTILIZER

Good for everything.

½ gal., 64 oz. 1.50

TROPICALS

2½" Assorted Varieties

2½" Assorted Cactii

4 FOR 1.00

HEATHER 4" POTS IN BLOOM

75¢ ea.

POTTING SOIL 1.40

40 lbs. .....

TROPICAL BASKETS

Ferns, Purple Jews, Money Wort and many others.

10" 7.50

6" 4.00

SHRUBS

1.40 ea.

20 for $25

SALEM BARK MULCH

40 lbs. 2.00

LARGE 5'-6' QUEEN PALMS

5-gal. pot ..... ea. 5.00

LEYLANDI CYPRESS

Grows 15-20 ft. in 5 years. Ideal windbreak, reduces traffic noise, tolerates salt spray, takes trimming well.

1-gal. pots

20 for $27

Pampas Grass, Junipers, Heathers, Thuja Pyramidalis, Hedging, Pyracantha, Flowering Shrubs

and many other varieties

1-Gallon Pots

Mix and Match your 20

FALL RYE 5 lbs. 75¢

OPEN EVERY DAY 8 a.m. to 5:00 PERSONAL SHOPPING ONLY

Marigold NURSERIES LTD.

7874 LOCHSIDE DRIVE

9-16x

The Daily Colonist.

Vancouver Island's leading newspaper since 1858 ★★★★★

No. 232 — 120th Year | Victoria, British Columbia, Saturday, September 16, 1978 | 15¢ Daily, 30¢ Sunday

Cloudy, high 17
Weather Details on Page 2

A MASTERFUL VICTORY OVER SPINKS BEFORE RECORD 70,000

● Stories, picture on Page 10.

Ali: 3rd-time champ

NEW ORLEANS, La., (Reuter) — Muhammad Ali, reaching back into the past to retrieve some of his youthful skills, became the first man to hold the heavyweight championship three times as he scored a surprisingly easy points decision over defending champion Leon Spinks at the Superdome in New Orleans on Friday night.

Ali, 36, fought a masterful battle as he made Spinks look like a novice during most of the 15-round bout.

The 25-year-old Spinks, who shocked the boxing world by taking Ali's crown last Feb. 15 in Las Vegas, was a picture of frustration as he seldom was able to catch Ali with solid blows.

An all-time record indoor crowd of 70,000, paying record gross gate receipts of about $6 million, saw Ali come through on his pre-fight boast that this time he would make Spinks "look like an amateur."

The decision, delayed about 10 minutes by the ring announcer as he waited for a mob of Ali well-wishers to get out of the ring, was unanimous.

Referee Lucien Joubert and judge Ernest Cojo both scored 10 rounds for Ali, four for Spinks and one even.

Judge Herman Duitreis had Ali the winner 11-4.

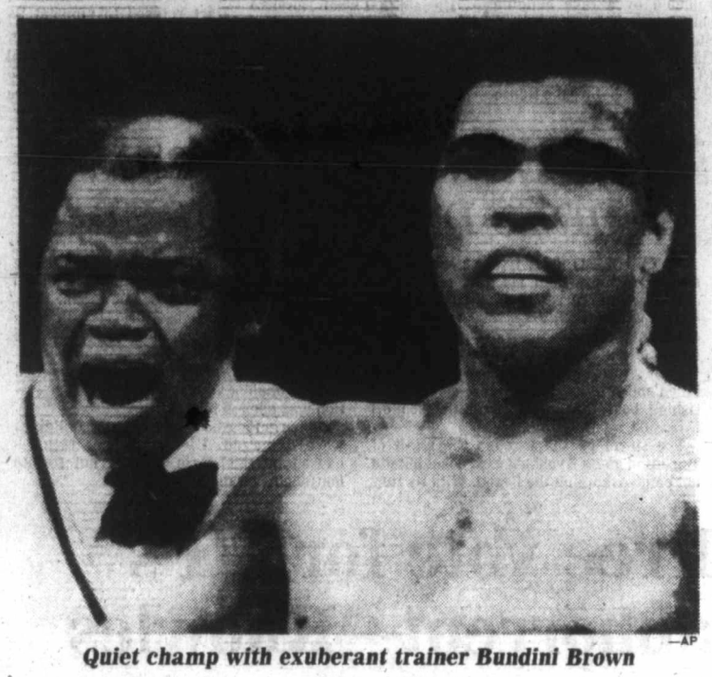

—AP

Quiet champ with exuberant trainer Bundini Brown

Crackdown to squeeze auto lemons

Consumer and Corporate Affairs Minister Rafe Mair Friday announced regulations designed to curb abuses by some used-car dealers.

The regulations, scheduled to become effective Jan. 1, require:

- All cars displayed for sale must carry a sticker with the asking price.
- All unsafe cars being sold for parts must display a sticker warning that they are not suitable for transportation.
- Dealers must disclose their knowledge of whether a used car has been brought into B.C. for resale from another province which may, for example, use road salt that contributes to rusting.
- Previous damage to used cars which cost more than $1,000 to repair must be disclosed and repairs to new cars damaged in transit must be disclosed.
- If a vehicle has been used as a taxi, police car, racing car, emergency vehicle or lease-rental vehicle, it must be stated on the sticker.
- Accurate mileage must be recorded on the odometer.

Mair said he intended to vigorously enforce the new regulations once they came into law.

In addition to the regulations designed to protect consumers, Mair said more motor dealer inspectors would be hired to "crack down on shady dealers who violate the law by selling more than four cars a year without obtaining a licence."

It is legal to sell up to four cars without being listed as an official dealer. More than four sales requires official registration.

"We want to get these (unlicensed) dealers, known as curbers, out of the marketplace," Mair said. "Eventually the only people selling used cars will be obeying regulations and standing behind their sales."

Cocke accuses Socreds of try for Davis deal

Canadian Press

The New Democratic Party has accused the Social Credit government of trying to initiate a deal on the political future of former Transport Minister Jack Davis, who was found guilty of fraud last Monday for downgrading first-class air tickets and keeping the refunds.

In a confidential letter to Premier Bennett in June, NDP party whip Dennis Cocke says he was approached by backbencher Walter Davidson (SC—Delta) with a proposition that Davidson said "came from the top."

In the letter, Cocke outlines the steps involved in the deal offered by Davidson:

- The case of MLA Norm Levi (NDP—Vancouver-Burrard), who was accused of improperly receiving government expense money, would be referred to a special committee of the house that was already investigating three Socred members facing similar charges.

Cocke
. . . rejects 'proposal'

- All four would then be cleared by the committee.
- The opposition would agree not to take political pot-shots at Davis.
- Finally, if Davis were found guilty and then given an absolute discharge by the court, his case would be referred to that same committee, which would rule that Davis was able to retain his seat in the Legislature.

In his letter to the premier, Cocke rejects the proposal. In a reply the same day, Bennett denies ever authorizing such a deal.

Cocke wrote back immediately to say his account of the conversation with Davidson was accurate. Davidson then wrote Cocke the following day, denying that he ever implied he was acting for the premier but not denying that he had made a proposition.

He did, however, say that their conversation was totally speculative in nature and he condemned Cocke for using what he called half-truths and insinuations.

Levy was never brought before the constitution committee. He said he had never received improper expenses and said the government was trying to frame him.

The NDP boycotted the committee and the three Socred MLAs were cleared. The opposition has not commented on the Davis case since it went before the court.

Davis, found guilty of fraud but not guilty of theft, will be sentenced Monday.

Cleanup snafu killed 1,000 fish

VANCOUVER (CP) — The installation of new anti-pollution equipment at a British Columbia Forest products pulp mill on Vancouver Island inadvertently caused the death of about 1,000 fish last week, an environmental protection service spokesman says.

Irvin Strong said a tank load of turpentine was mixed with a black liquid waste product of the mill and leaked into an intertidal zone.

Strong said the mix occurred while the pulp mill was installing a clarifier, part of its new anti-pollution equipment. Flounder, sole, perch and crab died in the shallow waters.

IT WAS ROUND 16 AT INGRAHAM

It was Round 16 at the Ingraham Hotel pub Friday evening.

A minor brouhaha flared briefly among some customers disputing the outcome of the Ali-Spinks heavyweight boxing bout after the fight was telecast in the pub.

The disturbance, quelled before Victoria city police arrived, resulted in a few broken beer glasses, a hotel spokesman said.

But there was no other damage apart from the effects of wagering on some participants' pocketbooks.

Unscheduled prelim had them cheering

NEW ORLEANS (UPI) — An attractive brunette wearing a red gown stripped in the middle of the ring before the Leon Spinks-Muhammad Ali World Championship fight in the Louisiana Superdome Friday night.

The crowd, estimated at over 70,000, whistled and cheered as the young lady, identified as Edy Williams of Los Angeles, first removed her top and then the rest of her outfit save for a pair of sheer panties.

The same incident occurred at the Super Bowl in Tulane Stadium four years ago in New Orleans.

In Friday night's incident, the woman simply walked past all the state troopers and security guards around the ring to perform for the crowd. She was in the ring for more than 30 seconds with her top off before she was ushered away. The incident was not seen on the live national telecast by ABC.

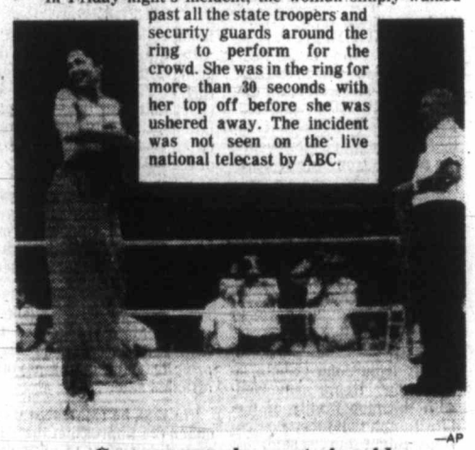

—AP

Cameramen busy at ringside

Dollar's gains gone, new low deepest ever

MONTREAL (CP) — The Canadian dollar crashed back below the 86-U.S.-cent level on international money markets Friday to break the record low it had set only four days before.

It closed at 85.91 cents on the inter-bank wholesale market, down a marginal 3/100 of a cent from Monday's rate of 85.94 cents—the lowest the dollar has stood at since May, 1933, when it was worth 86.77 cents.

Traders said the anticipated announcement by the five largest American commercial banks to increase their prime lending rates to 9½ per cent from 9¼ per cent contributed to the drop.

An increase in the rate, in effect the interest charged on loans to top-rated business borrowers, makes holding Canadian dollars less advantageous and encourages selling by currency investors.

The dollar, which had been strengthening since Tuesday and changed hands Thursday at 86.19 cents, is expected by some currency dealers to hover within 10 points of the 86-cent mark for the next few weeks.

The all-time record low is 82.47 cents, set in April, 1933.

INSIDE

Mondale called to summit
—Page 3

Campbell River anglers go to top
—King Fisherman, 28

Background	5
Bridge	36
Church News	31,32
Classifed	35-50
Comics	34
Crossword	37
Editorials	4
Entertainment	14,15
Family	24-26
Finance	7-9
King Fisherman	28
Marine Calendar	52
Names in the News	31
Provincial Court	21
Sports	10-13
Your Good Health	25

Gibson to quit, federal seat try on horizon?

B.C. Liberal leader Gordon Gibson will not seek re-election in the next provincial election, whenever it may be held. *(See also Page 19.)*

Gibson, long touted as a possible MP from B.C., announced his decision to step aside from provincial politics Friday although he promised to continue to sit as an MLA until "suitable alternative arrangements" can be made.

Gibson said he made his decision a week ago and so informed his provincial executive. "And I called the premier today (Friday) to pay him the courtesy of letting him know what my plans were," he said.

Gibson, 41, said he would decide later whether to seek a federal seat in the House of Commons.

Asked if he had resigned now to clear the way for a leadership selection before a fall election in B.C. Gibson said he didn't think there would be a fall election.

"I can only guess at that, of course, because the only man who knows is the premier," he said. "But it seems to me that he's just rattling the sabre a bit now. It would make far more sense to go next year when he will be sitting well placed to bring down a tremendous budget, then ask the people for a mandate to carry out his programs."

Own gun kills officer

TORONTO, (CP) — A 23-year-old Metropolitan Toronto policeman was shot and killed Friday with his own gun in the city's west end, police say.

Constable Henry Snedden was shot in the chest while he and another officer tried to arrest a man who had been in a violent argument over a woman, police said.

Constable Snedden's partner, Constable Donald Shadbolt, 33, said he heard three shots fired at Constable Snedden. Police said two more shots were fired at Constable Snedden as he struggled with the man.

Arthur Packwood, 27, has been charged with first-degree murder.

No action taken on Labatt strike, U.S. glut blamed

NEW WESTMINSTER (CP) — No efforts were made Friday to quickly resolve a three-day wildcat strike at the Labatt Breweries of B.C. Ltd. plant here.

Union leader John Langley believed the company was taking no action because a surplus of American beer was holding back domestic beer sales. About 1.7 million dozen bottles of U.S. beer must be sold before the Liquor Distribution Branch will increase B.C. beer orders.

About 270 Labatt's workers have been off the job since Wednesday to protest the hiring of non-union security guards during the recent three-months labor dispute.

Brewery workers want the non-union Kaban Enterprises Ltd. firm to be replaced with union workers now that the labor dispute has been resolved.

The Canadian Union of United Brewery, Flour, Cereal, Soft Drink and Distillery Workers will ask the labor relations board to intervene, Langley said. He said the parties would meet informally Monday with board officials.

Meantime, a union membership meeting for the Labatt workers will be held today.

At Molson's brewery in Vancouver, a planned shutdown of bottling operation went ahead Friday, but a management spokesman said the company hoped to keep its 175 permanent employees employed doing general repairs.

LUFTWAFFE NOT DESTROYED, LOSSES BLOATED

Heroic battle by 'few' myth, says vet

LONDON (AP) — Britons commemorating this week's anniversary of the Battle of Britain in the Second World War were told Friday by one of its veterans the heroic aerial duel for control of British skies was largely a myth.

Wing Commander H. R. Allen, a decorated flier of RAF Fighter Command, published his assessment of the conflict between the Royal Air Force and the German Luftwaffe in the summer and fall of 1940 on the traditional anniversary of the battle, Sept. 15—the day the RAF claimed to have shot down 185 German planes.

● Island officers remember sacrifice of wartime elite. Page 16

"The importance of the battle in the air has become exaggerated and, perhaps worse, has become an emotive issue."

The title was "conjured up" by wartime prime minister Winston Churchill, whose memorable phrase about the RAF pilots—"Never in the field of human conflict was so much owed by so many to so few"—helped to build the myth, Allen wrote in *The Times*.

Allen said only one-third of the German planes claimed by the RAF were actually destroyed but the claims were "good propaganda" at the time.

By official count, the Nazis lost about 2,300 planes and the RAF about 900.

Allen said the fighting was insignificant compared with the air battles over Stalingrad and Malta, and the Luftwaffe was not knocked out of the sky over Britain.

If the RAF really had won, he argued, the Luftwaffe would not have been able to launch the night bombing of British cities that lasted until Germany attacked the Soviet Union in June, 1941.

Church services all over Britain on Sunday will remember the young Hurricane and Spitfire pilots who handed Nazi Germany its first setback of the war.

"One must keep a sense of perspective if one is making a historical appraisal," Allen wrote.

The Times said Allen was active in the Fighter Command in 1940, won the Distinguished Flying Cross and "went on to command more fighter squadrons than anyone else in British history."

WHAT'S BARRY BOWMAN DOING UP AT 5? LISTEN.
CFAX 1070

The Daily Colonist.
Section Two Saturday, September 16, 1978 Page 23

METRO TOYOTA
ESSO CAR CLINIC
TESTED USED CARS

Fire notices burn boss of Empress

By KING LEE
Colonist reporter

An engineering official from CP Hotels in Toronto is to fly to Victoria this weekend to meet with city fire officials over the posting of a notice of inspection at the Empress hotel.

Fire hazard notices were tacked in the lobby of the world-famous hotel Friday, stating that a fire safety inspection was made June 28 and a number of deficiencies were noted.

"I don't particularly like the idea of slapping notices up in the lobby like that," said manager Ted Balderson.

Among the deficiencies named by fire inspectors were:

- An obsolete fire alarm system.
- Lack of heat detectors in hallways.
- Doors to 425 rooms of panel-type and not solid core.
- More fire doors in corridors and more stairwells.
- Travel distances to exits not up to standard.

The notices went on further to state that the deficiences "may cause risk, peril and destruction to life, limb or property".

Under the Fire Marshal's Act, the orange-colored notices, posted by Inspector Ray Best of the Victoria fire department, cannot be removed without written permission of Fire Chief Eric Simmons.

Balderson, who declined to comment earlier in the day, issued a written statement late Friday afternoon.

"I am aware of the fire chief's inspection notices posted prominently in the lobby of the Empress Hotel.

"It is my understanding from the inspection report that we have been requested to bring the Empress Hotel, a heritage building, up to the standards of the National Building Code of 1977.

"CP Hotels are prepared to conform with these requirements. However, the fire inspector's report referred only to generalities and not specifics.

"An attempt has been made to reach Fire Chief Eric Simmons without success to arrange a meeting on Monday between fire officials and our head office engineering staff.

"The purpose of the meeting is to determine in detail the exact requirements so that engineering plans can be prepared, cost estimates secured, and the necessary alterations undertaken within a planned time frame.

"It is regretted that the fire chief found it necessary to take this action, particularly in the height of the tourist season when the hotel, filled to capacity, could not possibly undertake the alterations within a 60-day time limit.

"The notices will remain posted as required by law until a reasonable solution can be reached with the fire chief.

"My major concern is the unwarranted bad publicity, particularly in the American tourist market.

"This is a shame in view of the outstanding efforts of our provincial government, the Greater Victoria Visitors Information Centre, ourselves and others to attract tourists to this world-renowned area."

The Empress was one of seven hotels and 12 apartment buildings given a warning by the city earlier this year that fire safety upgrading was required.

City council passed a bylaw last February which allowed fire officials to post the notices containing a complete list of fire hazards 60 days after the owners had been advised of the deficiencies.

After the notices have been up 60 days, Simmons can then take the issue to city council for further action.

Balderson said he did not intend to wait that long and he was sure a meeting would take place Monday between the Toronto engineering official of CP Hotels and Simmons.

He said the Empress did not slack off in bookings until after the Canadian Thanksgiving Day holiday and said that Oct. 20 was already booked solid.

Balderson said the hotel was 98 per cent sold out this month and that "if you wanted a room tonight, it would be tough."

The hotel, construction of which began in 1906, on pilings in what once was James Bay, underwent a $4 million refurbishing in the mid-1960s, during which a new wing was added.

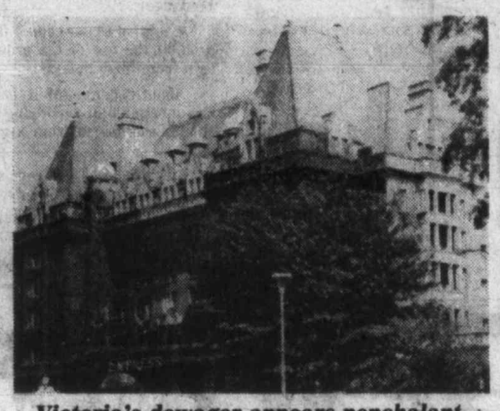

Victoria's dowager appears nonchalant

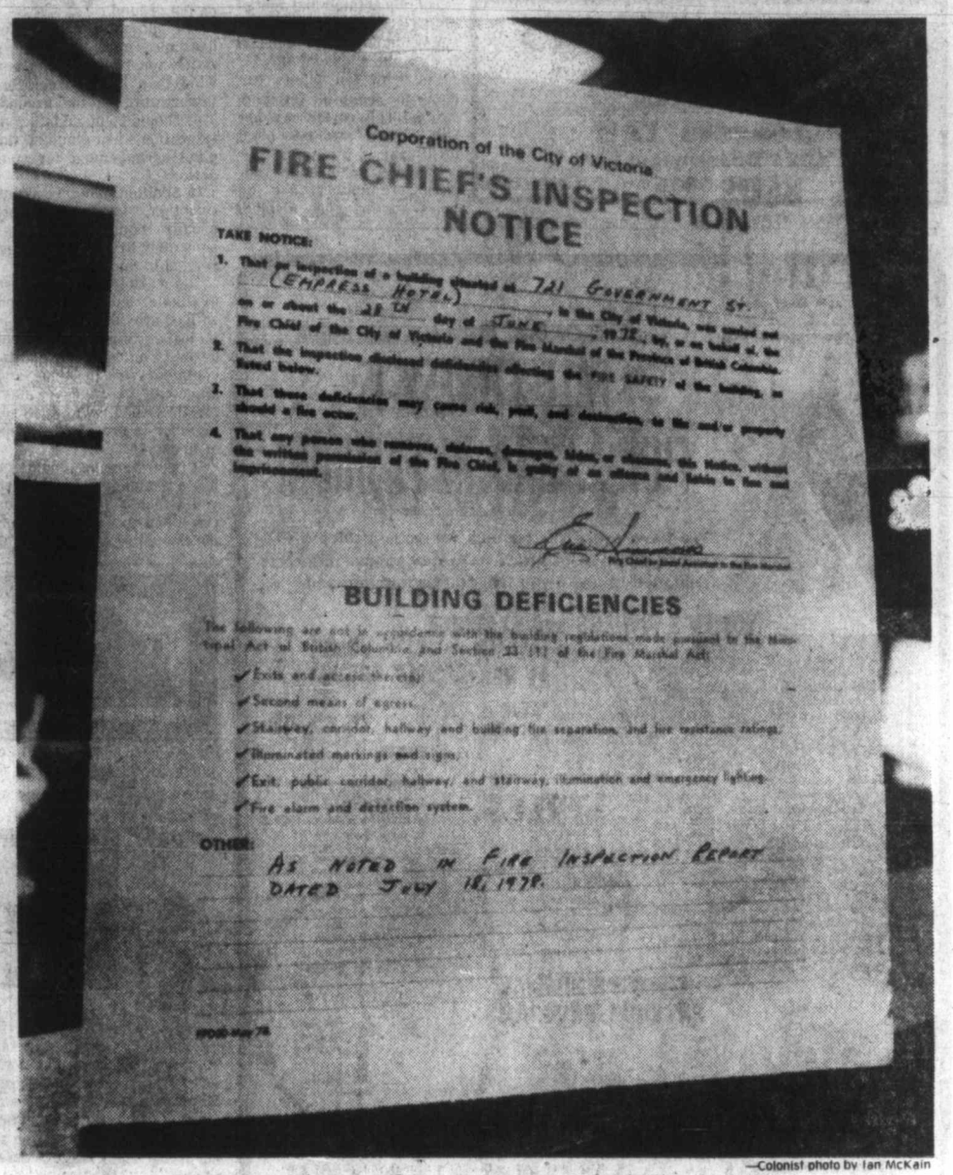

Corporation of the City of Victoria
FIRE CHIEF'S INSPECTION NOTICE

TAKE NOTICE:

1. That an inspection of a building situated at 721 GOVERNMENT ST. (EMPRESS HOTEL), in the City of Victoria, was carried out on or about the 28TH day of JUNE, 19 78, by, or on behalf of, the Fire Chief of the City of Victoria and the Fire Marshal of the Province of British Columbia.
2. That the inspection disclosed deficiencies affecting the FIRE SAFETY of the building, as listed below.
3. That these deficiencies may cause risk, peril, and destruction, to the and/or property should a fire occur.
4. That any person who removes, defaces, damages, hides, or obscures, this Notice, without the written permission of the Fire Chief, is guilty of an offence and liable to fine and imprisonment.

Fire Chief or Deputy Assistant to the Fire Marshal

BUILDING DEFICIENCIES

The following are not in accordance with the building regulations made pursuant to the Municipal Act of British Columbia and Section 22 (1) of the Fire Marshal Act:

- ✓ Exits and access thereto
- ✓ Second means of egress
- ✓ Stairway, corridor, hallway and building fire separation, and fire resistance ratings
- ✓ Illuminated markings and signs
- ✓ Exit, public corridor, hallway, and stairway, illumination and emergency lighting
- ✓ Fire alarm and detection system

OTHER: AS NOTED IN FIRE INSPECTION REPORT DATED JULY 18, 1978.

—Colonist photo by Ian McKain

Fire notice stands on Empress registration desk

Hospital board 'rubber stamp'

By PAUL DE GROOT
Colonist reporter

While planning proceeds on the new Victoria General Hospital, a potential conflict remains with the group charged with carrying out the project.

Victoria General Hospital board chairman Alan Patterson said at a hospital board meeting Thursday night that elected hospital board and regional hospital planning officials on the project building committee "are going to consider our positions very carefully," following a meeting with Health Minister Bob McClelland on Monday.

"If we have no authority, there is no point in our being there."

The hospital board was also highly critical Thursday of the health ministry for the manner in which the previous project building committee members were dumped off the project.

The health ministry restructured the committee early this summer, appointing Vancouver contractor John Bell to represent the government, and then decided that elected officials, rather than their staff, should be on the committee, which had formerly comprised Murray Halkett of the regional hosptial planning commission, Garth Gloeckler of Victoria General, and a ministry representative.

Halkett and Gloeckler learned that they were no longer on the committee when they were not invited to one of the meetings, Patterson said.

"Reading between the lines, I think the minister thought the committee was spinning its wheels," Patterson said.

"I resent the lack of acknowledgement for the good work that Jim Fair (VGH administrator) and Garth Gloeckler did on the committee," said hospital trustee Carol Pickup.

The board later approved a motion confirming its confidence in its staff and in their ability to represent accurately the concerns of the hospital board.

Given that record, and the fact that the health ministry at the last minute changed the contracting method for the hospital, thus delaying it for at least seven months, Patterson said the planning process was causing some concern at the hospital.

"The sequence of recent events has the executive concerned that the (hospital) board's function will be reduced to a mere rubber stamp insofar as contruction decisions are concerned."

A meeting with the minister on Monday should make the picture clearer, Patterson told the board.

Hospital planner Murray Halkett was more optimistic about the future of the restructured project building committee. He said Friday that new guidelines prepared by the ministry seemed to give the project building committees (there are currently several at work in B.C.) "reasonable responsibility."

While not denying that problems exist, Halkett said he was optimistic that they could be worked out. He was also optimistic about the progress of the hospital itself.

Planning is proceeding smoothly, and permission to begin working drawings might come shortly, he said. The start of the hospital could come in March, several months earlier than predicted last summer, after the provincial government rejected a proposal for "fast-tracking," a construction method in which initial construction begins before the final drawings are completed, and instead insisted on a standard fixed-sum contract.

McClelland
. . . Spinning wheels?

McCarthy orders full rate

It came late in the year, but Friday Travel Minister Grace McCarthy ordered the crew of the *Princess Marguerite* to start paying the current rate of exchange on U.S. money.

Throughout the summer, the *Marguerite* has been taking U.S. funds at par.

Last week the *Colonist* ran a story noting the fact that Mrs. McCarthy had criticized merchants who failed to pay the full rate of exchange while permitting the *Marguerite* to get away with par.

Carrier strike unlikely

By DON COLLINS
Colonist reporter

The labor front houses no gambling casinos, but if there's any smart money around, it's being bet against the eventuality of a strike by Canada's letter carriers.

That was the back room union talk Friday. In Victoria, at least, the movement's prophets were predicting a settlement by or before Friday's strike deadline.

It was more than a hunch. The forecast was based on:

- Knowledge that the 19,000-member Letter Carriers Union of Canada is dead-serious in its effort to "talk to the last minute" for a contract settlement instead of a strike;
- That it has a non-militant reputation going for it;
- That the union knows it might lose by default, since it now faces the threat of being legislated back to work.

At the same time, Prime Minister Trudeau's mention Friday of possible legislative action doesn't appear to be ruffling many feathers locally.

"Okay, I guess you can say it's another factor, but it's going to have no bearing on negotiations," said Bill Steele, Victoria-based business agent for District 10 of the LCUC—an area that takes in Vancouver Island, central and northern B.C., and the Yukon.

During a morning radio show Friday, Trudeau said he supported the right to strike, but at the same time wouldn't hesitate to make the posties submit their dispute to arbitration. He said Ottawa would consider legislating the union members back to work, but apparently only in the event of a prolonged strike that threatened to have serious results.

"We've heard these kind of statements before," said Steele. "They just kind of add some fuel to the fire."

Beyond that, he felt there would be little effect.

The union hasn't decided yet whether it would initiate an all-out strike or start with the tactical warfare of a rotating strike. The deceptive scatter-gun walkout action has been used effectively in the past by the Canadian Union of Postal Workers, the more militant organization that represents some 21,000 inside postal employees.

The inside workers, who have been involved in a number of national skirmishes, are expected to be headed for a strike themselves this fall —but not until a conciliation board has reported out of their prolonged dispute.

The letter carriers, who last struck in 1970, realize that even if they settle their own problem, the second dispute is more likely than not to put them off the job anyway. But they insist this is not detracting from their effort to settle their own contract.

While wages play a part, the main issues concern the cost-of-living factor and fear of some job loss through adoption of new postal methods.

The other union began almost 18 months ago to negotiate a new contract. Its leaders now see little chance of avoiding a strike.

'Talk-to-last-minute' union's dead-serious

Hospitals bargainers draw board's fire

The Health Labor Relations Association, the bargaining body for B.C. hospitals, came in for sharp criticism Thrusday from the board of Victoria General Hospital.

Hospital trustee Cliff Horwood moved to censure the HLRA with a motion that the hospital "convey to HLRA our dissatisfaction with their general performance to date, and more specifically with the way they handled the Hope arbitration award."

That award, made under the terms of the Essential Services Act by Allan Hope, a Prince George lawyer, on behalf of the Hospital Employees Union, was challenged in court by the HLRA, a move that brought the wrath of not only the HEU, but also the provincial government on the head of the HLRA.

"Regardless of whether they should have appealed the award or not, they handled it poorly," Horwood said. "Surely they could have done it in a manner that wouldn't make everyone irate."

Trustee Carol Pickup added that she was disturbed by the "general aura," of a recent HLRA annual convention, which included, among other things, Pinkerton guards at the doors.

Victoria General personnel director Mike O'Brien, a member of the HLRA board, said that the organization is already considering a re-assessment of its directions and purposes. He suggested that in conveying its dissatisfaction, the hospital board should also, if possible, make positive suggestions for change which the HLRA board could consider.

Collect (un)call

Small agents who don't collect enough B.C. Tel payments may be cut off, according to a B.C. Tel official.

The official, in B.C. Tel's credit division, said a number of smaller agencies had been closed recently, because they were either not handling the accounts correctly, or not handling enough of them.

Agents who collect only a few B.C. Tel payments a day sometimes hold on to them for several days.

As a result, customers who pay near the end of their billing period may be charged additional interest for non-payment of their telephone bills, even though they paid on time.

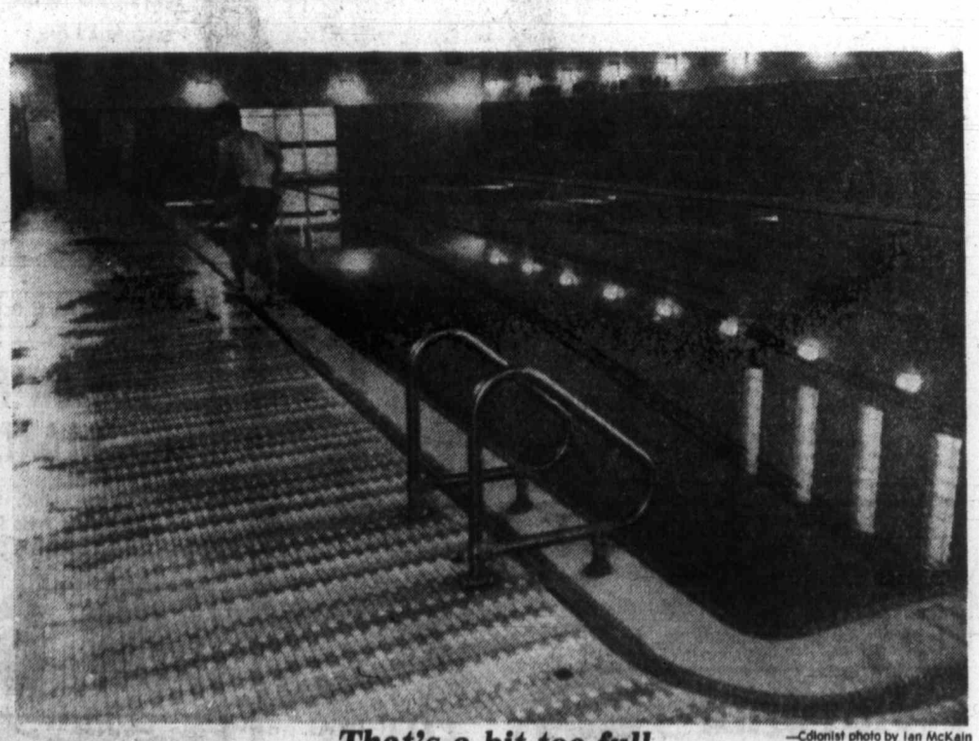

That's a bit too full

—Colonist photo by Ian McKain

The pool runneth over. Attendant sweeps water from deck of YM-YWCA pool at 880 Courtenay Friday evening. Mysterious overflow, which occurred about 6 p.m., had "Y" officials concerned about possibility of water getting into electrical room and resulted in call to Victoria fire department. Fortunately, spillage was contained and didn't connect with electrical equipment.

Preview

The Daily Colonist

Week Commencing September 16, 1978

INDEX:

2 Soap Operas
3 Payoff Puzzle, Collectibles
4 TV Schedules, Movies, Highlights
11 Calendar of Events, Radio
12 Midband Programs, Home of the Week
13 Book Reviews
16 Sport Highlights

Funniest New Show?

New TV Series Uses Radio Station Setting

By JERRY BUCK

HOLLYWOOD (AP) — WKRP in Cincinnati on CBS television may be the funniest new show of the season.

It's about the people at a fictional Cincinnati radio station that suddenly switches its musical format from geriatric tunes to rock 'n' roll. The disc jockey, Dr. Johnny Fever, played by Howard Hesseman, manages the shift in mid-record.

Gary Sandy stars as Andy Travis, the newly hired program manager who orders the change. Gordon Jump is station manager Arthur Carlson whose most fervent hope is that his mother, who owns the station, doesn't find out about the switch.

The series, produced by MTM Enterprises, also stars Loni Anderson, Richard Sanders, Tim Reid, Frank Bonner and Jan Smithers.

PROMOTED FROM SOAPS

Sandy, 32, comes to WKRP after three soap operas and a regular role in the syndicated series 'All That Glitters. This is his first starring role.

"I did a lot of guest shots on television, ranging from crazies to whatever," he said. "This is one of my first likeable roles. I wasn't too likeable in Glitters. I was pushy and trying to get to the top."

Sandy said that three days before he got the WKRP part he had auditioned for the second time for another pilot at CBS. Another guy got it. I really wanted that part, it was a great role. The pilot didn't sell.

"On the strength of that screen test, CBS called MTM and told them about me. They were down to the wire and I think they must have lost somebody for the part. I went in, read on Friday, tested on Saturday, was told I had the part on Sunday and started rehearsals on Monday."

Sandy is the straight man in WKRP, the oasis of sanity amid all the craziness.

CANCELS PREACHER

In the first show Sandy has to cancel a preacher on the early Sunday morning religious program because he's hawking things like New Testament steak knives. The preacher is Rev. Ed (Little) Pembroke of the Toe-to-Toe With Satan Church of the Mighty Struggle. No one has ever seen him because of the early morning hour, so when Sandy shows up to fire him, Little turns out to be a 280-pound former wrestler.

Sandy, a native of Dayton, Ohio, moved to Hollywood from New York three years ago. He had worked on three soap operas, As the World Turns, Somerset and Secret Storm, and had appeared in more than 40 plays in stock and summer theatre.

"I left New York just when things were starting to happen for me," he said. "Producers were starting to ask for me for roles. It probably wasn't the best time to leave, but it seemed right to me.

"I'm drawn to the theatre. I saw a lot of people coming from L.A. with television and film names and getting all the good parts. I knew I was going to have to have a name to get anything good. That's what I want to accomplish here, make a name so I can go back and star on Broadway."

Coronation St. Now at 9 a.m.

The popular British series, Coronation Street, returns this week for another season, but in a different time slot.

The series will be shown on Channel 2 at 9 a.m. on Tuesdays and Thursdays.

Last year, the program aired weekdays during the afternoon.

CBC's Fantasy Musical Staged in Circus

Launching CBC's new season on Monday, is a fantasy musical called Clowns. Set in a circus, this love quadrangle offers singing, dancing, romance and drama — with many new songs and lyrics. There's a sensitive love scene too, a first for Variety television. Stars are (left to right) Marek Norman, Barbara Barsky, Judy Marshak and Brian Mckay.

Emmy Awards Show Sunday

The 30th annual Emmy Awards show will be broadcast from the Pasadena Civic Auditorium Sunday, Sept. 17.

The program will be carried on channels 2 and 6 at 5:30 p.m., and also on Channel 7 at 8 p.m. Alan Alda will host the show.

At press time, entertainment was scheduled to include clips from the five nominated comedy-variety specials. Presenters are expected to include Robert Alda, Edward Asner, Carol Burnett, Chevy Chase, Phyllis George, Kate Jackson, Harvey Korman, Linda Lavin, Norman Lear, Michael Learned, Hal Linden, Jack Lord, Steve Martin, Shirley MacLaine, Mary Tyler Moore, Carl Reiner, Rob Reiner, Lily Tomlin, Lindsay Wagner, Henry Winkler and Joanne Woodward.

The following are major categories and nominees.

OUTSTANDING PROGRAMS

Comedy Series: All in the Family, Barney Miller, M A S.H, Soap, Three's Company.

Drama Series: Columbo, Family, Lou Grant, Quincy, The Rockford Files.

Variety Series: America Tonight, The Carol Burnett Show, Evening at Pops, The Muppet Show, NBC's Saturday Night Live.

Limited Series: Anna Karenina, Holocaust; I, Claudius; King; Washington: Behind Closed Doors.

Drama/Comedy Special: A Death in Canaan; The Gathering; Jesus of Nazareth; Our Town; Young Joe, the Forgotten Kennedy.

Variety Special: George Burns, Neil Diamond, Dug Henning, Barry Manilow, Bette Midler.

OUTSTANDING PERFORMANCES

Actor (Drama/Comedy Special): Kill Me If You Can, Fred Astaire in A Family Upside Down, Hal Holbrook in Our Town, Martin Sheen in Taxi!, James Stacy in Just a Little Inconvenience.

Actress (Drama/Comedy Special): Helen Hayes in A Family Upside Down, Eva Marie Saint in Taxi!, Maureen Stapleton in The Gathering, Sasa Thompson in Our Town, Joanne Woodward in See How She Runs.

Actor (Comedy Series): Alan Alda in M A S H Hal Linden in Barney Miller, Carroll O'Connor in All in the Family, John Ritter in Three's Company, Henry Winkler in Happy Days.

Actress (Comedy Series): Beatrice Arthur in Maude, Cathryn Damon in Soap, Valerie Harper in Rhoda, Katherine Helmond in Soap, Suzanne Pleshette in The Bob Newhart Show, Jean Stapleton in All in the Family.

Actor (Drama Series): Edward Asner in Lou Grant, James Broderick in Family, Peter Falk in Columbo, James Garner in The Rockford Files, Jack Klugman in Quincy, Ralph Waite in The Waltons.

Actress (Drama Series): Melissa Sue Anderson in Little House on the Pairie; Fionnula Flanagan in How the West Was Won; Kate Jackson in Charlie's Angels; Michael Learned in The Waltons; Susan Sullivan in Julie Farr, M.D.; Sada Thompson in Family.

Actor (Limited Series): Hal Holbrook in The Awakening Land, Michael Moriarty in Holocaust, Jason Robards Jr. in Washington: Behind Closed Doors, Fritz Weave in Holocaust, Paul Winfield in King.

(Continued on Page 5)

PAYOFF PUZZLE

Correct Answers to Last Week's Puzzle

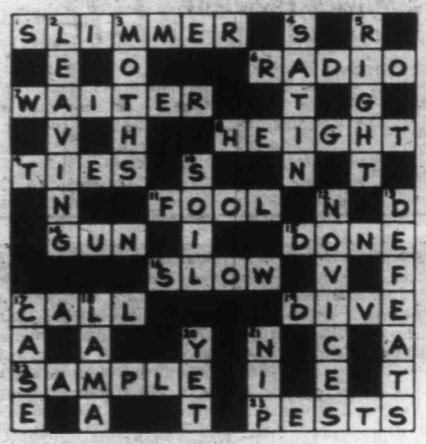

CLUES ACROSS:

1. SLIMMER not slimmed. It is essentially when she is SLIMMER that she will be lighter, whether or not she has actually slimmed (i.e., with positive intent).
7. WAITER not waster. Aptly, a WAITER may possibly be somewhat careless in his work. A waster is far too set in his ways to be merely lacking sufficient carefulness with money.
8. HEIGHT not weight. The weight isn't directly obvious in the ordinary course of events (i.e., visually).
9. TIES not pies. Men wear or do not wear TIES, thus showing an evident tendency or preference. The clue's word "evidently" has less point for pies.
15. DONE not gone. It's a question of what remains after he's DONE, regardless of whether he's actually gone from the premises.
16. SLOW not flow. "Points" suggests particular places, where the music should SLOW gracefully. It is normal for whole passages to be required to flow gracefully.
17. CALL not calm. The clue's phrase "can be important" suits the case of CALL better. If you hope to calm a person, a suitable tone of voice is necessary.
19. DIVE not live. To DIVE is a very reasonable instance of something appropriately done "with proper regard for safety." There is little question of living one's entire life in such a manner.
22. SAMPLE not simple. SAMPLE is more apt, since there is nothing in the fact of a piece being simple to make it suitable for illustrating technique, etc.

CLUES DOWN:

2. LEAVING not leading. The refusal in question doesn't positively lead people to think him a coward; it merely LEAVES them free to take that view if they are critically disposed towards him.
5. RIGHT not fight. Since he is a "champion," he is "evidently" in the RIGHT game as far as he is concerned. Any boxer is in the fight game; also, the tone of the clue's word "evidently" is unsuited to the case of fight.
10. SOIL not toil. Hard SOIL "can mean" laborious digging, if and when you come to dig it. More directly, actual toil can be laborious digging. Also, specifying "hard" has more point for SOIL.
12. NOVICES not notices. Before taking vows in some religions, the candidates serve as NOVICES. There is no substantial link between religion and "notices."
13. DEFEATS not defects. The idea of trying hard to make up for DEFEATS is quite apt; but one seeks to eliminate or minimize one's defects, rather than accepting them and trying to make up for them elsewhere.
17. CASE not cash. Since a cash prize can be a very trivial matter, a legal CASE is the stronger answer.
8. LAMA not lame. Merely being lame, perhaps temporarily, hardly sets a man apart as being fundamentally "different," as being a LAMA would do.
20. YET not yes. If you cannot answer YET, i.e., if you cannot say yes or no, you may equivocate.

SOAP OPERA SCENE

Halo There, Julianna

STEVEN H. SCHEUER

During a taping of "The Young and the Restless" recently, cleaning lady Liz Foster (Julianna McCarthy) was about to pay a hospital call on her old employer, Kay Chancellor, a victim of paralysis after stopping a bullet meant for husband Derek.

For a gag, the wardrobe department outfitted Julianna with a rhinestone halo. Jeanne Cooper's Kay, ready for emotional business, suddenly looked up, did a double-take and burst into laughter.

Fans would have enjoyed being in on the sight gag. Because if any character on the soaper deserves a halo — in rhinestones or gumdrops — it's noble Liz. True blue as her Irish eyes, Julianna's Liz seems destined for sainthood compared to her peers on "Restless."

Widowed Liz always thinks the best of people; she's slow to knock or deprecate. And when it comes to her children — Snapper the doctor, Greg the lawyer or daughter Jill — Mom is there to comfort and support.

At the moment, daughter Jill is undercutting Mom by flirting with her boss, publisher Stuart Brooks. But Brooks apparently prefers Liz; and after being widowed for just a year, Stuart could ask Liz to be his wife.

Julianna doubts if marriage to Stuart is in the cards, but she really doesn't know what author William Bell has in store. On the show since the beginning — five years — and cast in the poor family in Salem as opposed to the wealthy Brooks, Chancellor and Prentiss clans, Julianna doesn't expect to change money levels.

"I'm rather firmly planted on the wrong side of the track," she says. "I expect to stay there."

After having been married to actor Michael Constantine for 18 years, the now divorced Julianna is grateful for the steady work on the show. "I've gotten to act my little hips off," she said. "In New York, I used to play the witch next door, or the wisecracking lady, but in Hollywood, I'm a good woman in spite of pulling the plug on my poor sick husband. I was the first to have an incision on the show, a hysterectomy, and I've been allowed two romances before my latest with Stuart Brooks."

Julianna McCarthy, out of Erie, Pa., descended from the McCarthys and the Burkes of the Ould Sod, is about to show son Brendan, named after Brendan Behan, a bit of the Emerald Isle and a taste of Greece when she takes a two-week vacation in early October.

Julianna recalls an earlier visit to Ireland, inspecting the city of Cork for the first time.

"A woman walking alone in the early evening along the wharfs wasn't right, but the smells of the sea water held me fast," she said. "All the cats in Ireland looked to me like Jimmy Cagney, and the dogs knew Pat O'Brien. There I was worried a bit, and then a dog walks me back to the hotel."

Will Julianna see that son Brendan kisses the Blarney Stone this October? The actress laughed. "When my parents made their first visit to Ireland years ago, my father kissed the Blarney Stone. I asked if my mother did, and she said, 'No I kissed your father.' "

CHANNEL CHATTER. Cindy Pickett (Jackie Marler) on "Guiding Light" will take a short leave from the popular soap to go to Manila in the Philippines in mid-September to star in Roger Vadim's new film, "Night Games." This is Cindy's first effort on the big screen, and she will return to her "Guiding Light" family after the filming is completed . . . NBC's long-running daytime drama "Days of Our Lives" cleaned up in the recent 57th annual Photoplay magazine Gold Medal Awards — a poll whose results are determined by the magazine's more than four million readers. You could say the soap won Photoplay's "triple crown," being selected as the Favorite Daytime TV Program in addition to having its stars, Susan Seaforth Hayes and Bill Hayes (Mr. and Mrs. in real-life), named as the Favorite Daytime Female and Male TV Stars. The awards will be presented at ceremonies on September 23, which will be taped for a show to be aired by ABC later this year . . In the "what are they doing now?" department, Kathleen Beller, formerly Liza on "Search for Tomorrow," and Robin Mattson, who played Hope on "Guiding Light," will star in the new CBS made-for-TV film, "Are You in the House Alone?", which will air Wednesday, September 20. It's a suspenseful adaptation of the Edgar Mystery Award-winning novel about a beautiful high school co-ed (Miss Beler) marked as the target for a campaign of terror . . . "Love of Life" begins its 28th year on September 24. The serial, which premiered in 1951, and "Search for Tomorrow," which started three weeks earlier, are the two longest running daytime dramas on TV. Another interesting fact — original director Larry Auerbach is still in the "Love of Life" control room today.

PLOT PORTENTS. Could young Pete be the answer to Donna on "Days of Our Lives"? Kids Timmy and Janice are giving a new look to the soap, and that means Joanne will remain in Salem for a spell. Julie's new shop keeps her perpetually tired these days, and that bothers Doug, but he will hold his tongue. Amy's education is of deep concern to Chris, but he is unable to help out just now, and that bothers the independent cuss.

JULIANNA MCCARTHY (left) bears up very well for all her toil and trouble as Liz Foster in "The Young and the Restless," and even has a bit of fun on the set. Cindy Pickett leaves her "Guiding Light" role of Jackie Marler for the klieg lights of movie-making to appear in Roger Vadim's film, Night Games.

BEST MILEAGE FOR AN AUTOMATIC

MAZDA GLC DELUXE HATCHBACK

The automatic Mazda GLC gives you better gas economy than any small car on the market. It gives 43 MPG* on the highway and 36.5 MPG* city.

*Transport Canada

SALE PRICE $4635

Includes Automatic Reg. Price $4868

9-14x

pacific mazda PEUGEOT

810 Johnson 385-1451

ok GT RETREAD SPECTACULAR

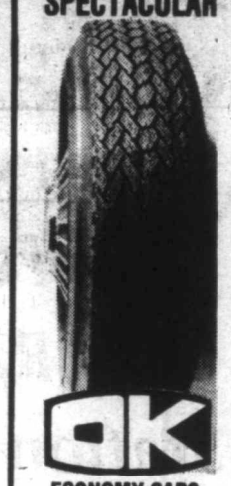

ok

ECONOMY CARS
550x12—A78x12
600x12—A78x13
600x13—B78x14
650x13
19.95

COMPACT CARS
700x13—C78x13
645x14—C78x14
695x14—D78x14
20.95

INTERMEDIATE CARS
E78x14
F78x14
F78x15
21.95

STANDARD SIZE
G78x14
G78x15
22.95

STATION WAGONS
H78x14
H78x15
23.95

TIRE GUARANTEE
For workmanship and Tire Defect.

PROFESSIONAL AUTOMOTIVE SERVICE
• WHEEL BALANCING
• WHEEL ALIGNMENT
• SHOCK ABSORBERS

386-3156

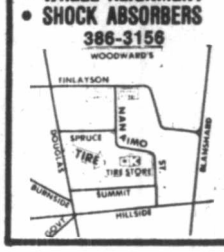

PREVUE PAYOFF PUZZLE

THIS WEEK'S PRIZE IS $550.00

ANSWER TO LAST WEEK'S PUZZLE ON PAGE 2

PREVUE PAYOFF PUZZLE is the intriguing word puzzle game the whole family will enjoy and have an opportunity to win a big cash award every week! THIS CROSSWORD is not a draw. It tests your knowledge of words and pays off for EVERY correct solution. All you have to do is complete each of the words in a criss-cross format. Clues are provided . . . even a work list which has all the correct answers, plus some you'll have to eliminate. But there are no trick words or guessing . . . careful thought will make you a winner! So start and play today!

PLEASE NOTE: EACH ENTRY MUST BE IN A SEPARATE ENVELOPE

CONTEST RULES

1. Solve the Prevue Payoff Puzzle by filling in the missing letters to make the words that you think best fit the clues. To do this read each clue carefully.

2. Check the word list. It has all the correct answers plus some you will have to eliminate.

3. You need not be a subscriber to this newspaper in order to enter. You may submit as many entries as you wish on the entry blank printed in this newspaper or exact-sized, clear, hand-drawn facsimiles of the printed entry blank. NO MECHANICALLY PRODUCED, PRINTED, MIMEOGRAPHED, etc. copies of the entry blank will be accepted. Each entry must contain the contestant's name, address and phone number or it will not be accepted.

4. Anyone is eligible to enter this contest except employees (and members of their families) of Victoria Press Ltd.

5. All entries MUST be mailed and bear a postmark. The paper is not responsible for entries lost or delayed in the mail. Entries for each week's contest not received for judging by 12 noon the following Wednesday are not eligible.

6. To qualify you must write your answer to one of the clues on the outside of the envelope. See coupon for instructions.

7. Prevue will award the current prize to the contestant who sends in an all correct solution. If more than one all correct solution is received the prize money will be shared equally. If no all correct solution is received, $50 will be added to the following week's prize.

8. There is only one correct solution to each puzzle and only the correct answer can win. The decision of the judges is final and all contestants agree to abide by the judges decision. All entries become the property of Prevue. Only one prize will be awarded to a family unit.

9. Everyone has the same opportunity to win for EVERY QUALIFIED ENTRY WILL BE CHECKED and the winner announced. No claiming is necessary.

10. Entries must be mailed to Prevue Payoff Puzzle, Victoria Press Ltd., Box 300, Victoria, B.C. V8W 2N4. One entry per envelope.

11. Prevue reserves the right to correct any typographical errors which may appear during the puzzle game.

12. Puzzle clues may be abbreviated and such words as AN, THE and A omitted.

CLUES ACROSS

1. While some persons evidently enjoy it, others may see it as a waste of time.
6. — of misgovernment by his opponents will surely help a campaigning politician.
7. Kicking in football.
8. Popular choice in sport jackets.
12. It has a certain taste.
13. Hardly what a person will do when there's simply no call for it.
14. A child raised on some fine country — can be expected to have good bones and teeth, etc.
18. It may just come straight down.
21. How old one is.
22. Even after circumstances have led them to move many miles apart, people can still — friends.
23. Spiritual nature of man.
24. Men who — don't necessarily feel particularly guilty about it.

CLUES DOWN

1. Could well be a bit of a nuisance if worn in windy weather.
2. Their depth is for a practical purpose.
3. More than eight.
4. A man's wife can hardly be unaware of any tendency he shows to —.
5. Marks caused by blows.
9. There are times when being — is foolishly obstructive.
10. Just because a friend recommends a particular —, that doesn't necessarily mean it will meet your need.
11. An old gardener bent over his — may feel the strain in his back.
15. Proud though he may be of his —, a man shouldn't be vain or conceited about it.
16. Used for cooking.
17. A strong — will shine to good effect.
19. It rings.
20. Cultivated area of grass.

WORD LIST

AGE	CAPTIOUS	MELLOW	RETAIN
BEAM	CAUTIOUS	NINE	SAFE
BELL	CHESS	PEA	SEA
BELLOW	CHEST	PITS	SOUL
BLUNDER	FARE	PLAID	TEA
BRUISES	FARM	PLAIN	TEAM
CAFE	FEARS	PLUNDER	WEED
CAMPING	FORK	POTS	WEEP
CARPING	HAIL	PUNTING	WORK
CAPE	HAIR	RANGE	YEARS
CAPS	LAWN	REMAIN	

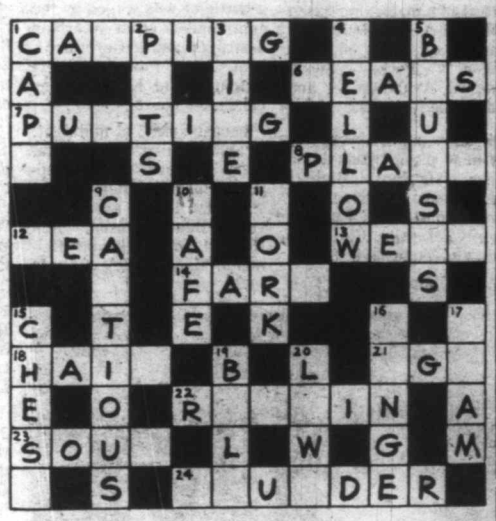

MAIL TO

PREVUE PAYOFF PUZZLE
VICTORIA PRESS LTD.
BOX 300,
VICTORIA, B.C.
V8W 2N4

IMPORTANT
TO QUALIFY WRITE YOUR **Answer to "9 DOWN"** ON THE OUTSIDE OF YOUR ENVELOPE

NAME .....

ADDRESS .....

.....

..... PHONE .....

No registered letters or letters without the required 14 cents postage will be accepted for judging in this contest.

John Hearn's Collectibles

Collectors with a shrewd eye for the long-term investment will be watching the Canadian Post Office in the near future; if it becomes a Crown Corporation everything will change and all the earlier philatelic collectibles will become that much more desirable. Will they issue a "Last Day Cover"? Why not. It would sell prodigiously.

Note that I referred to philatelic collectibles rather than stamps. Every scrap of printed matter associated with the postal service is grist for the collector's mill. Personally I would rather own the Post Office literature describing forthcoming First Day Covers than the covers themselves. A recent release tells of a new booklet which would be a great find for your descendents when they go through that old trunk of yours one hundred years from now. It is called The Canadian Ocean Mail Clerk 1860-1887 and tells the story of the sorting clerks who manned the mail ships which plied between Canada and Europe in those far-off days. Written by Dr. Kenneth S. Mackenzie of the museum staff, it is one of a series planned to cover various aspects of the history of Canadian mail. The price is $2 and it can be ordered from the National Postal Museum, Confederation Heights, Ottawa, Ont., K1A OB1. For the same stamp you could enclose another $1 and get The History of Rural Mail in Canada — another bargain.

Another Postal Museum handout tells of the theft of rare covers from the archives of several institutions in the Maritimes. The items span nearly 100 years of history beginning with the 1770s. This is intriguing because it raises an old old question of how to dispose of stolen goods on the collector market. Items that are rare will inevitably be very pricey — otherwise why bother to steal them? The number of collectors specializing in such material is likely to be small and they are probably quite well-to-do — at least they are likely to be too respectable to get themselves involved in hot merchandise unless it is through ignorance, and collectors of that stature are not ignorant.

There is, of course, the matter of identification. By no means all stampless covers of the 1770s were stolen, but this batch is identified by the archival number and some of the missing items are already turning up with the number torn out. The counter-attack is publicity. By circulating a list of the stolen material to every philatelic agency in the world, no one can plead ignorance. Is there any point in owning something rare and valuable if you can never tell anyone about it?

Finally, an initialed memo from someone at the National Library in Ottawa warns against my advice to save old magazines etc. — "...collectors should be aware that paper-making methods used since the mid-19th century cause paper to self-destruct within about 50 years ... if I had a 1st edition of Tarzan of the Apes which cost me $1,000 I would want it de-acidified if I could find a paper conservator who would do it." Alternatively, he or she continues, you can keep old papers in the freezer.

Readers' letters should be addressed to Collector's Item, R. R. 1, Lowbanks, Ont., N0A 1K0.

Looking At Stars

Handsome **Steve Carlson** has visible reasons for rejoicing that his guest shot on the daytimer, "General Hospital," turned into a contract. It's already yielded enough for Steve to get a new pad in posh Bel Air for himself and Sam (a Labrador) and Mitch (a golden retriever).

Saturday, September 16

CBC (2)	CBUFT (3)	KOMO (4)	KING (5)	CHEK (6)	KIRO (7)	TIME	CHAN (8)	KCTS (9)	KSTW (11)	KVOS (12)	CKVU (13)
Polka Dot Hobbledehoy	Roquet Heidi	Fangface Super-friends Scooby's	Yogi Godzilla continued Fantastic 4	Wrestling continued Square Jerry	Popeye continued Bugs Bunny	8:00 8:30 9:00 9:30	Red Fisher Pete's Place Circle Let's Go	Mr. Rogers Electric Co. Classic Rebop	Forum continued Probe As We See It	Frolics King Kong Goolies Dastardly	Spider-Man Godzilla continued Melodies
Parade continued Adventure Quiz Kids	Widkie Mini-Fee Baseball Du Samedi	All-Stars continued Children American	Krofft continued Baseball continued	Falwell Golden Years Tableau News Review	continued Tarzan continued continued	10:00 10:30 11:00 11:30	George Kidstuff continued Show Biz	Sesame Street Tennis Cooking?	Formby Racers Route 66 continued	Josey Tarzan continued continued	continued Robin Hood Huntley St. continued
World of Survival Saturday Sports	a suivre a suivre a suivre a suivre	Bandstand F-Troop NFL Game College	continued continued continued continued	News/Sports Garden Saturday Sports	continued Fat Albert Ark II 30 Minutes	12:00 12:30 1:00 1:30	McGowan Discover War Years continued	Environment Turnabout Consumer French	Movie, Comedy continued continued	Space Fat Albert Outlook Perspective	continued Sports: Canadian National
Reflections Mr. Chips Space: 1999	Bagatelle a suivre Tunisie Gaspard	Football: Spartans vs. Cardinals	Baseball Treasure Explorers Movie,	Emergency! continued Space: 1999	Movie, Documentary continued Sports	2:00 2:30 3:00 3:30	Journal Kiddies Wrestling continued	Victory Garden Health Paint Along-Kominsky	Tarzan NHRA Summer Nationals Cartoons	700 Club continued continued Wacky Races	Motocross continued Global News Wresting
Kingdom Vict. Stakes Film Mork, Mindy	Heros du Samedi Course du Monde	continued continued Wide World of	Comedy continued Adventure News	Red Fisher McGowan Discover Adam-12	Spectacular continued Pilot News	4:00 4:30 5:00 5:30	Wide World of Sports continued	Firing Line continued Evening at Pops	Bottom of The Sea Twilight Zone	Funorama Our Gang Monkees 30 Minutes	continued Bugs Bunny continued
						EVE.					
News Bonkers! Paper Chase	Journal Fenetre Inconnus Baseball:	Sports News Lawrence Welk	News Animals Wild Kingdom Gong Show	News Show Biz CHiPS continued	News Emmy Hopes Abbott In Search of	6:00 6:30 7:00 7:30	Football: Argonauts vs. Blue	French Chef Classic Michener's World	Star Trek Hee Haw continued	Weekend continued Gong Show Movie,	Sounds Good Second City Mary, Michael Day at Time
Baseball: Blue Jays vs. Orioles a suivre	Blue Jays vs. Orioles a suivre	Love Boat continued continued continued	CHiPS continued Movie, Adventure	Baseball: Blue Jays vs. Orioles	Soviet, U.S. M.T. Moore Movie, Crime	8:00 8:30 9:00 9:30	Bombers continued TBA continued	Movie, Drama continued Inside the	Hee Haw Nashville continued Country (NW)	Drama continued continued Movie,	Love Boat continued continued continued
continued TBA News Movie (11:40)	A Comm. Sports Cinema: Tante	Fantasy Island News Movie (11:45)	continued continued News Saturday	continued TBA News News	Drama continued Movie, Drama	10:00 10:30 11:00 11:30	Fantasy Island News News	Cuckoo's Nest Two Ronnies	Movie, Drama continued continued	Comedy continued continued continued	Live at The Forum Sports Page
Western continued continued Movie (1:25)	Zita Cine Nuit: L'Ingenu a suivre	Drama continued continued	Night Live Movie, Adventure	Movie (12:10) Comedy continued continued	continued continued continued continued	12:00 12:30	Movie (12:10) Adventure continued continued		continued News	continued Movie, Drama continued	Movie, Drama continued Movie

Spotlight on Movies

McHale's Navy Joins the Air Force, on 11 at noon. Comedy in which Ensign Tim Conway is mistaken for an Air Force pilot. Joe Flynn (1965).

A Time for Every Season, on 7 at 2 p.m. A documetary about northern Alaska (1972).

Today's Highlights

30 Minutes—Children, on 7 at 1:30 p.m. Christopher Glenn and Betsy Aaron are the correspondents on this magazine show aimed at young people.

Canadian Reflections, o 2 at 2 p.m. A profile of Bethany, Ont., focusing on craftsman Terry Philpot who makes replicas of medieval lutes.

Sports Spectacular, on 7 t 3:30 p.m. The sixth running of the $300,000-added Marlboro cup, taped at New York's Belmont Park.

Victoria Stakes, on 2 at 4:30 p.m. The City of Victoria Handicap, telecast from Vancouver's Exhibition Park.

The Funniest Man in the World, on 5 at 3:30 p.m. Comedy made up of Charlie Chaplin's two-reel shorts. Narrated by Douglas Fairbanks Jr. (1969).

Men of Boys Town, on 12 at 7:30 p.m. Sequel to Boys Town, starring Spencer Tracy, Mickey Rooney and Larry Nunn (1941).

Shoeshine, on 9 at 8 p.m. Italian-made drama set in post-war Italy, about two slum youngsters who are sent to a reform school when they become involved in the black market. Rinaldo Smordoni, Franco Interlenghi and Anjello Mele (1946).

King Kong, Part 1, on 5 at 9 p.m. Remake of the 1933 classic which contains much footage (more than an hour) not shown in theatres. The conclusion will be aired Sunday at this time. Jeff Bridges, Charles Grodin and Jessica Lange (1976).

The Islander, on 7 at 9 p.m. Crime drama about a lawyer who retires to Hawaii only to become involved with the world of crime on a more personal level. Dennis Weaver and Bernadette Peters. Made for television in 1978.

The Great Race, on 12 at 9:30 p.m. Comedy starring Jack Lemmon and Tony Curtis as rivals in a 1908race from New York to Paris. Others in the cast are Natalie Wood, Peter Falk and Keenan Wynn (1965).

The Snows of Kilimanjaro, on 11 at 10 p.m. Drama based on the short story by Ernest Hemingway, and starring Gregory Peck, Susan Hayward, Ava GArdner and Hildegarde Neff (1952).

Nicholas and Alexandra, on 7 at 11 p.m. British-made drama starring Michael Jayston and Janet Suzman in this epic portrait of Russia's last royal family. Filmed in Spain and Yugoslavia (1971).

"3:10 to Yuma," on 2 at 11:40 p.m. Western about one man's efforts to deliver an outlaw to justice. Glenn Ford and Van Heflin (1957).

The Enemy Below, on 4 at 11:45 p.m. Drama set during the Second World War, about a battle of wits waged by the commanders of an American destroyer and a German U-boat. Dick Powell, Robert Mitchum and Kurt Jurgens (1957).

Locusts, on 13 at midnight. Drama filmed in Alberta, about a swarm of grasshoppers which threatens to destroy one town's entire harvest. Ben Johnson, Ron Howard and Katherine Helmond. Made for television in 1974.

TWO YOUNG Italian boys land in prison in Shoeshine, a movie to be shown on Channel 9, Saturday, at 8 p.m. The action takes place in post-war Rome.

Sleeper, on 6 at 12:10 a.m. Woody Allen's comedy in which Allen leaps 200 years into the future. Others in the cast are Diane Keaton and John Beck (1973).

Emperor of the North, on 8 at 12:10 a.m. Adventure starring Lee Marvin and Ernest Borgnine. The story is about a hobo determined to to ride a train carrying a sadistic railroad guard (1973).

Cornered, on 12 at 12:30 a.m. Drama about a former pilot who seeks the collaborator responsible for his wife's death during the Second World War. Dick Powell, Walter Slezak and Michelle Cheirel (1945).

The Indian Fighter, on 5 at 1 a.m. Adventure with Kirk Douglas flirting with Elsa Martinelli, leading a wagon train and fighting Indians. Lots of action (1955).

Death Takes a Holiday, on 2 at 1:25 a.m. Romantic fantasy about the Angel of Death descending upon earth for three days in the guise of a handsome nobleman. Fredric March and Evelyn Venable (1934).

Operation Mermaid, on 13 at 1:30 a.m. British-made drama about a group of former war heroes who try to recover $10 million in Nazi treasure. Keenan Wynn and Mai Zetterling (1963).

The Doberman Gang, on 6 at 2:10 a.m. Crime drama, for details see Sunday's listing on Channel 8 at 12:10 a.m.

Murders in the Rue Morgue, on 8 at 12:40 a.m. An adaptation of Edgar Poe's horror classic set in Paris. Jason Robarts and Christine Kaufmann (1971).

In Harm's Way, on 6 at 3:55 a.m. Drama, for details see Sunday's listing on Channel 8 at 1:55 a.m.

Cable 10 Program

SATURDAY, SEPT. 16

1:30 p.m. Abilities of the Handicapped.

2:30 p.m. Urban Report with Victoria Ald. Murray Glazier.

3 p.m. Canadian Forces Pacific.

4 p.m. Multi-Cultural Variety Show.

5:30 p.m. Here's Lowther.

CABLE 10 CABLEVISION VICTORIA

"TOMORROW IS NOW"

This is a new weekly programme series about planning for retirement.
The first programme in the series explains the need for people within a few years of their retirement age to begin to plan.
Watch for the debut of this series at 7 o'clock on Sept. 18th.

"HINDUSTANI KHANA"

Another new weekly programme series where Toshi Varma will demonstrate East Indian cooking. In the first programme learn how to prepare Bhoona Chicken.
The series starts Sept. 18th at 7:30 p.m.
—These are two of the many community television programmes offered on Cable Ten Victoria—

CABLE 10 CABLEVISION VICTORIA

Sunday, September 17

CBC 2	CBUFT 3	KOMO 4	KING 5	CHEK 6	KIRO 7	TIME	CHAN 8	KCTS 9	KSTW 11	KVOS 12	CKVU 13
Sam Sesame Street	Woody Flumps	Insight Ag.-U.S.A. Boomerang Kidsworld	Journeys Gardening Sidelines NFL '78	Queensway continued Humbard continued	Discovery Roberts Face Nation NFL Today	8:00 8:30 9:00 9:30	Queensway continued Humbard continued	Sesame Street continued continued	Swaggart Life Good News Humbard	Discovery Swaggart Anchor Robert	Scooby continued continued continued
Meeting Place CFL Football	Football: Pittsburg vs. Cincinnati	Kids Are people Too Animals	NFL Football continued continued	Oral Roberts Search CFL Football	NFL Football continued continued	10:00 10:30 11:00 11:30	Oral Roberts Discovery It is Written Search	continued continued continued continued	continued Robert Schuller Calvary	Schuller Faith Ernest Angley continued	Robie Hood Cooking Sports
continued continued continued continued	a suivre Franco D'Hier a Demain	Issues Football '78 Directions Election '78	continued continued NFL Football	continued continued continued continued	continued continued continued continued	12:00 12:30 1:00 1:30	Good News A Better Way CFL Football	Otto: 200 Gorilla Wash. Week Wall Street	Movie continued continued Movie	Jerry Falwell Perspective PTL	page Sports continued continued
Lassie Double Decker *Access Across Canada	Jour du Seigneur Musique Frontieres	continued Stand By Mr. Roberts Kotter	continued continued Coral Jungle continued	It's Written continued Star Trek Adam-12	continued continued continued continued	2:00 2:30 3:00 3:30	continued continued continued continued	Challenge continued Great Performance	continued continued Movie continued	Club continued continued Ruff House	Sports continued Global News continued
Music To See Country News Emmy	Semaine Verte Second Regard	Petticoat Alias Smith News	Football Highlights Meet Press News	Music To See Country Forum Emmy	National Geographic In Search Of Horowitz	4:00 4:30 5:00 5:30	Terry Winters Questions Frontier Comment	continued Wilder Perspective Pro	continued continued Tarzan continued	Funorama Our Gang Movie continued	Money Talks HKoehler Sound Good TBA
						EVE.					
Awards continued continued continued	Hebdo-Dimanche Mon Oncle Les Beaux	Football Highlights Movie continued	Jack Patera How Come? World of Disney	Awards continued continued continued	Havoc Around Here 60 Minutes	6:00 6:30 7:00 7:30	News continued Movie continued	Soccer Long Search Egypt	Star Trek Outer Limits	continued Have Gun 60 Minutes	Sports Probe On Football Western Front
World Of Disney Beachcombers continued	Dimanches a suivre a suivre a suivre	Battlestar Galactica continued continued	continued continued Movie continued	Lawrence Welk Beachcombers continued	Emmy Awards continued continued	8:00 8:30 9:00 9:30	Battlestar Galactica continued continued	Evening at Pops Mayor Casterbridge	Speakout 60 MPH Probe Contact	Mixed Name Tune Movie continued	Rhinemann Exchange continued continued
Hymn Sing All in Family News Movie: (11:40)	a suivre a suivre Cine-Club: Touche pas	continued continued News Movie: (11:45)	continued continued News Movie	Hymn Sing TBA News continued	continued News Avengers continued	10:00 10:30 11:00 11:30	continued continued News continued	Wodehouse Newsworld continued	Kroeze 700 Club continued continued	continued continued Movie continued	continued continued Sports Page
continued continued continued continued	La Femme Blanche	continued continued continued continued	continued continued continued	Movie: (12:10) continued continued continued	Movie: (12:10 continued continued News (1:35)	12:00 12:30	Movie (12:10) continued continued Movie (1:55)		News	continued continued	Huntley St. continued continued Groucho

Spotlight on Movies

It! The Terror from Beyond Space, on 11 at noon. Science fiction about a monster terrorizing a rocket ship (1958).

Mr. Hobbs Takes a Vacation, on 5 at 1 p.m. An entertaining comedy about a family on vacation, starring Jimmy Stewart as the harassed head of the family. Others in the cast are Maureen O'Hara, Fabian, John Saxon and Marie Wilson (1962).

Ma and Pa Kettle at the Fair, on 11 at 1:30 p.m. Comedy about Ma entering a preserves and bread-baking contest (1952).

Beau Geste, on 11 at 3 p.m. French Foreign Legion drama starring Guy Stockwell. An entertaining remake filmed in 1966.

Tarzan and the Leopard Woman, on 12 at 5 p.m. Johnny Weissmuller faces a tribe whose agressive members dress in leopard skins. Brenda Joyce (1946).

Lassie: The New Beginning, on 4 and 8 at 7 p.m. The collie's and its owners' adventures as they set out on a dangerous trek through Southern California in search of the two orphans' only living relatives. Made for television in 1978.

King Kong, on 5 at 9 p.m. This adventure ends with the giant ape amok in Manhattan. (For details see Saturday's listing on Channel 5 at 9 p.m.)

Billy Liar, on 12 at 9 p.m. Comedy in which Tom Courtenay escapes his humdrum life by day-dreaming. The girl in his dreams is Julie Christie (1963).

Indiscreet, on 12 at 11 p.m. Sophisticated comedy about the on-again, off-again romance between a handsome and wealthy American diplomat and a ravishing European actress. Good lines and great sets. Cary Grant and Ingrid Bergman are perfect as the urbane pair of lovers. Filmed on locatin in London in 1958.

Time for Loving, on 5 at 11:30 p.m. British-made drama focusing on three contrasting reflections on love. Based on the story by Jean Anouilh, and set in Paris. Joanna Shimkus, Mel Ferrer and Britt Ekland (1972).

All My Sons, on 2 at 11:40 p.m. An absorbing movie about a son's reaction when he discovers that his father sold faulty plane parts to the American Air Force, causing 21 deaths. Burt Lancaster and Edward G. Robinson (1948).

The Toast of New York, on 4 at 11:45 p.m. Biography, a colorful story about the life of Jim Fisk, the daring Wall Street finacier of the 1880s. Edward Arnold, Cary Grant and Frances Farmer (1937).

Emperor of the North, on 6 at 12:10 a.m. Adventure, for details see Saturday's listing on Channel 8 at 12:10 a.m.

Murder on Flight 502, on 7 t 12:10 a.m. Thriller made for television, about a flight during which a letter is found promising a murder during the trip. Ralph Bellamy and Hugh O'Brien (1975).

The Doberman Gang, on 8 at 12:10 a.m. Crime drama about a bank robbery. Byron Mabe (1972).

In Harm's Way, on 8 at 1:55 a.m. An interesting Second World War drama starring John Wayne, Kirk Douglas and Patrick Neal. There ae many sub-plots in this film, with the Japanese attack on Pearl Habor merely serving as a backdrop to the love stories of the principals (1965).

The Deadly Affair, on 7 at 2:10 a.m. British-made spy film about a civil servant on the trail of murder. James Mason, Simone Signoret, Maximilian Schell and Harriet Andersson.

Murders in the Rue Mirgue, on 6 at 2:40 a.m. Thriller, for details see Saturday's listing on Channel 8 at 2:40 a.m.

Today's Highlights

Emmy Awards, on 2 and 6 at 5:30 p.m. (also to be shown on Channel 7 at 8 p.m. The 30th annual Emmy Awards, with host Alan Alda. (For details see story on Page 1).

Long Search, on 9 at 6:30 p.m. The first in a BBC-produced, 13-part series about religions. The host for this exploration of world's religions is British theater director Ronald Eyre. Eyre travelled more than 150,000 miles over a period of three years doingresearch for this series. (The first episode will be repeated next Sunday at noon)

Cable 10 Program

SUNDAY, SEPT. 17

2 p.m. Sports Special: Wheelchair Volleyball.
4 p.m. Money Talk with host Gerry Gonnor.
4:30 p.m. Homegrown Music.
5 p.m. Arts Calendar.
5:30 p.m. Here's Lowther.

Awards Sunday

(Continued from Page 1)

Actress (Limited Series): Rosemary Harris in Holocaust, Elizabeth Montgomery in The Awakening Land, Lee Remick in Wheels, Meryl Streep in Holocaust, Cicely Tyson in King.

Supporting Actor (Comedy Series): Tom Bosley in Happy Days, Gary Burghoff in M A S H, Rob Reiner in All in the Family, Vic Tayback in Alice.

Supporting Actress (Comedy Series): Polly Holliday in Alice, Julie Kavner in Rhoda, Sally Struthers in All in the Family, Loretta Swit in M A S H, Nancy Walker in Rhoda.

Supporting Actor (Drama Series): Ossie Davis in King, Will Geer in The Waltons, Robert Vaughn in Washington: Behind Closed Doors, Sam Wanamaker in Holocaust, David Warner in Holocaust.

Supporting Actress (Drama Series): Meridith Baxter Birney in Family, Tovah Feldshuh in Holocaust, Linda Kelsey in Lou Grant, Nancy Marchand in Lou Grant, Kristy McNichol in Family.

EVERETT'S BATH & PATIO SHOPPE
BATHROOM RENOVATIONS
Complete range of bathroom FIXTURES and ACCESSORIES
Tues. to Sat. 9:30 to 5
1003 VIEW 388-9232

NOW OPEN
NEVER WAX YOUR CAR AGAIN
"Guaranteed in writing"
PERMA-SHINE
Comes to Victoria
509 Ellice St. 386-7571
7-24

AL HOWE
WHY IS AL HOWE LAUGHING? Because Al never knew what fun driving was, until he bought his Honda, at Honda Car Centre. "My Honda behaves like a sports car but saves gas like a miser, it holds the road beautifully and goes round curves, like its on a track. It's a fun car to drive."

Honda
CAR CENTRE
YATES AT QUADRA
386-6707

Monday, September 18

CBC 2	CBUFT 3	KOMO 4	KING 5	CHEK 6	KIRO 7	TIME	CHAN 8	KCTS 9	KSTW 11	KVOS 12	CKVU 13
In Touch continued	Mouvement Cineastes	Good Morning America (7 a.m.) Merv Griffin	Today continued Seattle Today	Canada A.M. continued Yoga Your Move	News continued Phil Donahue	8:00 8:30 9.00 9:30	Canada continued Yoga Your Move	Sesame Street	Rascals Zoo Revue Family Affair Price is	Frolics continued Phile Donahue	Flintstones Huntley St. continued continued
Giant Mr. Dressup Sesame Street	Fenetre Mag. Express Clemence H. Lloyd	Happy Days Pyramid Family Feud Ryan's Hope	Rollers Fortune America Alive!	Giant Mr. Dressup Barton, Company	All in Family Love of Life Young Search	10:00 10:30 11:00 11:30	Tracy What's Cooking? Mad Dash Definition	Electric Co. continued continued continued	Right Mike Douglas continued	Van Dyke Love of Life Medical Center	Ed Allen Young Family Feud Ryan's Hope
Switzer Search Bob McLean	L'Aventure Coqueluches a suivre Femme	All My Children One Life To Live	Squares DAys of Our Lives Doctors	News: Ida Clarkson Marcus Welby, M.D.	News As World Turns Guiding	12:00 12:30 1:00 1:30	News Movie continued continued	continued continued continued continued	News Adam-12 Movie continued	Price is Right All in Family Doc at Sea	All My Children Vancouver continued
Edge of Night High Hopes Take 30 Cooks	a suivre D'Amour Fraiche Jardin	General Hospital Edge of Night Boomerang	Another World Movie, Drama	Adam-12 High Hopes Take 30 Cooks	Light M-A-S-H Dinah! continued	2:00 2:30 3:00 3:30	Another World Alan Hamel	continued continued Over Easy Consumer Kit	continued Cartoons (2:45) Popeye Banana Splits	M-A-S-H Dating Game Match Game Jeannie	continued continued Global News Spider-Man
William Kids Only Goodies All in Family	Bobino Pirate L'Heure De Pointe	Six Million Dollar Man News News	continued continued C. Burnett News	Bionic Woman Sanford, Son News	Emergency One! News continued	4:00 4:30 5:00 5:30	Price Is Right Six Million Dollar Man	Sesame Street Mr. Roger's Electric Co.	Superstars Beaver Lucy Partridges	Funorama Gilligan My 3 Sons Lucy	Planets Partridges Petticoat Squares
						EVE.					
News continued M.T. Moore Reach for Top	Ce Soir Rencontres Cirques Du Monde	News News Football: Colts	News continued Seattle Squares	News continued Chopper Squad	News M.T. Moore Newlyweds Joker's	6:00 6:30 7:00 7:30	News continued Waltons continued	Growing Years Overy Easy MacNeil Newsworld	Brady Bunch My 3 Sons Hogan Adam-12	Andy Griffith Gong Show Joker's Wild Two's Company	Carol Burnett Bob Newhart Vancouver continued
WKRP M-A-S-H Super-special	Papa Humaine Tele-selection	New England continued continued	Little House Movie, Drama	Little House Super-special	WKRP People M-A-S-H Day at Time	8:00 8:30 9:00 9:30	continued continued Movie continued	Leonard Bernstein Performance At Wolf	Movie continued continued continued	Newlyweds Merv Griffin continued	continued continued Rhinemann Exchange
Newsmag Man Alive News After	Manchettes Journal (10:40) Frontieres	Bonkers! Hollywood! News Movie,	continued continued News Johnny	Newsmag Man Alive News News	Lou Grant News Rockford	10:00 10:30 11:00 11:30	continued continued News continued	Trap Tennyson? Dick Cavett L. Thomas	News Love Experts Odd Couple Gong Show	Africans Documentarty Love Experts Rockford	continued continued Sports Page
Dark (11:45)	Du Conn Faits Divers	Mystery continued continued	Carson continued Tomorrow continued	Movie (12:10) Comedy continued continued	Files Movie (12:40) Comedy continued	12:00 12:30	Movie (12:10) Drams continued continued		700 Club continued	Files continued Movie, (12:40)	Movie, continued continued Movie

Spotlight on Movies

The Monk, on 8 at 12:30 p.m. Crime drama about an investigator in blackmail and murder. George Maharis and Janet Leigh (1969).

Sabrina, on 11 at 1 p.m. An interesting and entertaining version of Samuel Taylor's Broadway hit Sabrina Fair. Audrey Hepburn, William Holden and Humphrey Bogart (1954).

The Visit, on 5 at 3 p.m. It took the combined efforts of four countries (West Germany, America, France and Italy) to help dilute the fascinating play by Swiss playwright Friedrich Durrenmatt. The story remains intact, but the cynical, brittle cutting edge of the original has been lost in the trip over the Alps. Ingrid Bergman plays the strong-willed woman who goes to great lengths to wreak vengeance on her former lover— Anthony Quinn (1964).

Back Street, on 11 at 8 p.m. Drama, the third screen version of Fannie Hurst's story, about a fashion designer who has an affair with a married man. Susan Hayward and John Gavin (1961).

Audrey Rose, on 5 and 8 at 9 p.m. Drama about a couple and their child tormented by supernatural possession. Adapted by Frank De Felitta from his best-selling novel. Marsha Mason, Anthony Hopkins and John Beck (1977).

Adventures of Sherlock Holmes, on 4 at 11:30 p.m. Basil Rathbone and Nigel Bruce discover that George Zucco is behind a jewel-theft-murder plot. Others in the cast are Ida Lupino and Alan Marshal (1939).

Good Salary, Prospects, Free Coffin, on 13 at midnight. British-made thriller made for television, about a woman who becomes suspicious when her two roommates disappear after accepting the same job. Kim Darby, James Maxwell and Keith Barron (1975).

That's Your Funeral, on 6 at 12:10 a.m. British-made comedy about rival funeral directors and covert drug trafficking. Bill Fraser (1973).

The Journey, on 8 at 12:10 a.m. An absorbing drama about people involved in the 1956 revolt in Hungary. Yul Brynner and Deborah Kerr (1959).

Coffee, Me or Tea?, on 7 and 12 at 12:40 a.m. Light-hearted comedy about an airline stewardess commuting between two husbands—one living in London, England, the other in Los Angeles. Karen Valentine, John Davidson and Michael anderson. Made for television in 1973.

The Brave One, on 13 at 1:30 a.m. An entertaining drama about a young boy who runs away to Mexico City to find his pet bull won an Oscar for Best Original Screenplay. Michel Ray and Elsa Cardenas (1956).

Georgy Girl, on 7 at 2:20 a.m. A very touching and entertaining comedy-drama starring Lynn Redgrave, Alan Bates and James Mason. Redgrave plays the frumpy British lass who is satisfied with living life vicariously with her swinging roommate in London (1966).

Please Sir!, on 8 at 2:25 a.m. Comedy drama based on the British television series about the problems of a young teacher in a tough school in London, England. John Alderton plays the teacher (1971).

THE BOB NEWHART SHOW premieres Monday, September 18th at 7:30 p.m. on Channel 11, starring: Bob Newhart as Bob Hartley; Suzanne Pleshette as Emily Hartley; Peter Bonerz as Jerry Robinson; Bill Daily as Howard Borden; and Marcia Wallace as Carol Kester.

Today's Highlights

Superspecial, on 2 and 6 at 9 p.m. The opener for the third season of this variety series features Clowns, a musical comedy about a love quadrangle. Starring are Marek Norman, Judy Marshak, Barbara Barsky and Brian McKay.

Canada After Dark, on 2 at 11:45 pm. A new variety show hosted by Paul Soles. The show offers entertainment and discussions. Appearing tonight is Burton Cummings.

Cable 10 Program

MONDAY, SEPT. 18

6 p.m. Here's Lowther.
6:30 p.m. French Emmersion in B.C.
7 p.m. Tomorrow is Now.
7:30 p.m. Hindustani Khana.
8 p.m. Urban Report.
8:30 p.m. Money Talk with host Gerry Connor.
9 p.m. Sports Special: Vancouver Island Bantam Football.

If you are serious about heating with wood — see us!

The STOVE SHOP
733A Goldstream, Victoria (Langford). 478-0322.
CLOSED MONDAYS 9-30X

MISS JANET JACOBSEN

WHY IS JANET JACOBSEN SMILING? Because she enjoys her new Honda. It is a great little car. The performance is excellent, and she really appreciates the economy and comfort of her Honda.

Honda CAR CENTRE
YATES AT QUADRA
386-6707
9-16

Tuesday, September 19

CBC 2	CBUFT 3	KOMO 4	KING 5	CHEK 6	KIRO 7	TIME	CHAN 8	KCTS 9	KSTW 11	KVOS 12	CKVU 13
Coronation St. Newsmag	Mouvement Cineastes	Good Morning America (7 a.m.) Merv Griffin	Today continued Seattle Today	Canada A.M. continued Yoga Your Move	News continued Phil Donahue	8:00 8:30 9:00 9:30	Canada A.M. continued Yoga Your Move	Sesame Street	Rascals Zoo Revue Comedy Price	Frolics continued Phil Donahue	Flintstones Huntley St. continued continued
Giant Mr. Dressup Sesame Street	Aminagerie Mag. Express Clemence Liberte	Happy Days Pyramid Family Feud Ryan's Hope	Rollers Fortune America Alive	Giant Mr. Dressup Barton, company	All in Family Love of Life young Search	10:00 10:30 11:00 11:30	Tracy Cooking Mad Dash Definition	Electric Company continued continued	Is Right Mike Douglas continued	Van Dyke Love of Life Medical Centre	Ed Allen Young Family Feud Ryan's Hope
Switzer Search Bob McLean	Oncle Bill Coqueluches a suivre Femme	All My Children One Life To Live	Squares Days of Our Lives Doctors	News; Ida Clarkson Marcus Welby, M.D.	News As th World Turns Guiding	12:00 12:30 1:00 1:30	News Movie, Comedy continued	continued continued continued continued	News Adam-12 Movie, Drama	Price Is Right All in Family Doc at Sea	All My Children Vancouver continued
Edge of Night High Hopes Take 30 Cooks	a suivre Cinema: Laurel Hardy	General Hospital Edge of Night Treehouse	Another World Movie, Speculation	Lucy Show High Hopes Take 30 Cooks	Light M-A-S-H Dinah! continued	2:00 2:30 3:00 3:30	Another World Alan Hamel	continued continued Over Easy Possum	continued Cartoons (2:45) Popeye Banana Splits	M-A-S-H Dating Game Match Game Jeannie	continued continued Global News Spider-Man
Just William Kids Only Goodies All in Family	Bobino Flip et Cie L'Heure De Pointe	Six Million Dollar Man News continued	continued continued Carol Burnett News	Bionic Woman Sanford, Son News	Emergency One! News continued	4:00 4:30 5:00 5:30	Price is Right Six Million Dollar Man	Sesame Street Mr. Rogers Electric Co.	Superstars Beaver I Love Lucy Partridges	Funorama Gilligan My 3 Sons I Love Lucy	Planets Partridges Petticoat Squares
						EVE.					
continued continued M.T. Moore Muppets	Ce Soir Rencontres Le Monde De Disney	News News Northwest Sha Na Na	continued continued Seattle Name Tune	continued continued Starsky, Hutch	News M. T. Moore Newlyweds Joker's	6:00 6:30 7:00 7:30	News continued Headlines What's Line?	Zoom Over Easy MacNeil Newsmakers	Brady Bunch My 3 Sons Hogan Bob Newhart	Andy Griffith Gong Show Joker's Wild One The Buses	Carol Burnett Bob Newhart Vancouver continued
Happy Days Rene Simard 3's Company Fifth	Grandpapa Jamais 2 Telemag a suivre	Happy Days Laverne 3's Company Taxi	Grandpa To Wash Movie, Drama	Stand By Rene Simard $1.98 Contest Fithe	Paper Chase Movie, Western	8:00 8:30 9:00 9:30	Grandpa To Wash. Movie, Drama	Michener's World Possum Two Ronnies	Movie, Adventure continued continued	Newlyweds Merv Griffin continued	continued Laverne Movie, Western
Estate Reason News continued	Vivre Journal (10:40) Recontres	Starsky utch News Movie,	continued continued News Johnny	Estate Reason News continued	continued continued News Barnaby	10:00 10:30 11:00 11:30	continued continued News continued	Dial Line Nine Dick Cavett Book Beat	News Love Experts Odd Couple Love	TBA continued Love Experts Barnaby	continued continued Sports Page continued
After Dark (11:45)	Cinema: Un Matin Comme les Autres	Drama continued continued continued	Carson continued Tomorrow continued	Movie (12:10) Thriller continued Ironside (1:55)	Jones Movie (12:40) Drama continued	12:00 12:30	Movie (12:10) Thriller continued Movie (1:40)		700 Club continued News	Jones Movie (12:40) Drama continued	Movie, Adventure continued Movie

Spotlight on Movies

Fools, Females and Fun, on 8 at 12:30 p.m. Comedy made up of three stories of romance, involving a doctor, an executive and a singer.

Bluebeard, on 11 at 1 p.m. French-made drama, the story of Landru, who killed lonely women during the First World War. Charles Denner plays Landru (1963).

The Outer Space Connection, on 5 at 3 p.m. Speculation narrated by Rod Serling. The movie suggests that the Earth was colonized by space beings in the distant past (1975).

The Horse soldiers, on 11 at 8 p.m. Dramatization of Colonel Gierson's spectacular Civil War raid, starring John Wayne and William Holden (1959).

Airport '77, Part 1, on 5 and 8 at 9 p.m. Drama about the crash of a 747 in the Bermuda Triangle area. This movie offers an hour of footage not shown in its theatrical release. Jack Lemmon, Lee Grant, Brenda Vaccaro and Joseph Cotten. (Part 2 will be shown Wednesday at this time). Filmed in 1977.

The Shootist, on 7 and 13 at 9 p.m. Western, a profile of an aging gunfighter. John Wayne, Lauren Becall and Ron Howard (1976).

Winning, on 4 at 11:30 p.m. Drama about off-track, romantic rivalry,starring Paul Newman, Joanne Woodward and Richard Thomas (1069).

HELEN (AUDRA LINDLEY, LEFT) and Janet (Joyce DeWitt, right) elude the police by taking cover in the bushes in the Good Old Reliable Janet episode of the ABC Television Network's Three's Company, airing Tuesday, Sept. 19 at 9 p.m. on 4.

The Buccaneer, on 13 at midnight. Saga of pirate Jean Lafitte's role in the War of 1812. Yul Brynner, Charlton Heston and Claire Bloom. Directed by Anthony Quinn (1958).

The Curse of Bigfoot, on 6 at 12:10 a.m. Thriller about highschool students terrorized by a monster (1972).

Death Weekend, on 8 at 12:10 a.m. Canadian-made thriller about a career woman and her encounters with rape and murder at a house in the country. Brenda Vaccaro, Don Stroud, chuck Shamata and Richard Ayres (1976).

Foster and Laurie, on 7 and 12 at 12:40 a.m. Drama made for television based on the true story about two New York policemen killed by unknown assailants. Perry King and Dorian Harewood (1975).

So Well Remembered, on 13 at 1:30 a.m. British-made drama based on the novel by James Hilton, about social and political ambitions and their affects on marriage. John Mills, Martha Scott, Trevor Howard and Patricia Roc (1947)

Operation Atlantis, on 8 at 1:40 a.m. Italian-made adventure about an American secret service agent investigating acts of sabotage in Africa. John Ericson and Maria Granada (1963).

Cockleshell Heroes, on 7 at 2:30 a.m. Tense, British-made suspense tale about one of the most dangerous missions of the Second World War. Operation Cockleshell was the name given to the canoe invasion by a handful of volunteers of an enemy-held French port, to destory a group of German battleships. Good invasion sequence. Trevor Howard and Jose Ferrer (1956).

Today's Highlights

Coronation Street, on 2 at 9 a.m. (For more details see story on Page 1)

Muppet show, on 2 a 7:30 p.m. Roy Clark is the guest on today's show.

Rene Simard, on 2 and 6 at 8:30 p.m. The second-season opener for this variety show. Performing tonight will be dancer Jeff Hyslop, and from the world of hockey—Darryl Sittler, Phil Esposito and Rogatien Vachon.

Fifth Estate, on 2 and 6 at 9:30 p.m. The subject of tonight's report is dyslexia. The report focuses on a group of French doctors who claim dyslexia results from impaired hearing. An electronic ear that they had developed to overcome this disability is seen in tests at the University of Ottawa.

Cable 10 Program

TUESDAY, Sept. 19

6 p.m. Here's Lowther.
6:30 p.m. UVic's Maltwood Gallery.
7 p.m. Music Victoria.
8 p.m. Vic West Happenings and Neighborhood Accountability Panels.
nary Man Can Do.
9 p.m. Tuesday at Nine.
10 p.m. Homegrown Music.

RUTH LEWCOX

WHY IS RUTH LEWCOX LAUGHING?

I own a Honda Civic and it's the best little car I've ever owned. I liked the low pressure salesman who helped me make my decision and I appreciate the first class after sales service.

Honda CAR CENTRE
YATES AT QUADRA
386-6707 9-16x

A LIFETIME OF COMFORT

eurodown QUILTS

DOWN FILLED
• CONTINENTAL QUILTS • PILLOWS
• QUILT COVERS • BED RUFFLES • SHEETS

THE EUROPEAN EIDERDOWN SHOP

Open 6 days a week from 9:30 to 5:30

1728 DOUGLAS, VICTORIA (opposite The Bay) 384-0133

662 SEYMOUR, VANCOUVER In the BAY PARKADE, 669-6833

4781 KINGSWAY, BURNABY (opposite Sears), 437-9333

CHARGEX 1-6

Wednesday, September 20

CBC 2	CBUFT 3	KOMO 4	KING 5	CHEK 6	KIRO 7	TIME	CHAN 8	KCTS 9	KSTW 11	KVOS 12	CKVU 13
In Touch continued	Mouvement Cineastes	Good Morning America Merv Griffin	Today continued Seattle today	Canada A.M. continued Yoga Your Move	News continued phil Donahue	8:00 8:30 9:00 9:30	Canada A.M. continued Yoga Your Move	Sesame Street	Rascals Zoo Revue Comedy Price	Frolics continued Phil Donahue	Flintstones Huntley St. continued continued
Giant Mr. Dressup Sesame Street	Tam Tam Mag. Express Clemence Les Exclus	Happy Days Pyramid Family Feud Ryan's Hope	Rollers Fortune America Alive	Giant Mr. Dressup Barton, Company	All In Family love of Life Young Search	10:00 10:30 11:00 11:30	Tracy Cooking Mad Dash Definition	Electric Co. continued continued	Is Right Mike Douglas continued	Van Dyke Love Medical Centre	Ed Allen Young Family Feud Ryan's Hope
Switzer Search Bob McLean	Chevaux Coqueluches a suivre Femme	All My Children One Life To Live	Squares Days Of Our Lives Doctors	News; Ida Clarkson Marcus Welby, M.D.	News As World Turns Guiding	12:00 12:30 1:00 1:30	News Movie continued continued	Michener's Spain TBA TBA	News Adam-12 Movie continued	Price Is Right All In Family Doc at Sea	All My Children Vancouver continued
Edge of Night High Hopes Take 30 Cooks	a suivre Le Temps De Vivre a suivre	General Hospital Edge of Night Boomerang	Another World Movie continued	Adam-12 High Hopes Take 30 Cooks	Light M-A-S-H Dinah! continued	2:00 2:30 3:00 3:30	Another World Alan Hamel	Stories Teenagers Over Easy Book Beat	continued Cartoons (2:45) Popeye Banana Splits	M-A-S-H Dating Game Match Game Jeannie	continued Going Places Global News Spider-Man
Just William Kids Only Goodies All In Family	obino Riboul. L'Heure De Pointe	Six Million Dollar Man News continued	continued continued Carol Burnett News	Bionic Woman Sanford News	Emergency One! News continued	4:00 4:30 5:00 5:30	Price is Right Hollywood Lottery	Sesame Street Mr. Rogers Electric Co.	Superstars Beaver I Love Lucy Partridges	Funorama Gilligan My 3 Sons I Love Lucy	Planets Partridges Petticoat Squares
						EVE.					
Hourglass continued M.T. Moore Baseball	Jounal Recontres Garcons Baseball	News News Northwest Animals	continued News Seattle Manimals	News continued Free Country Evergreen	News M.T. Moore Newlyweds Joker's Wild	6:00 6:30 7:00 7:30	News continued Wonders Donna Fargo	Zoom Over Easy MacNeil Life	Brady Bunch My 3 Sons Hogan Bob Newhart	Andy Griffith Gong Show Joker's Wild Patrick's Wives	Carol Burnett Bob Newhart Vancouver continued
continued continued continued continued	Des Expos a suivre a suivre a suivre	Eight is Enough Charlie's Angels	Dick Clarck Movie continued	continued continued continued continued	Rich Man, Poor Man Movie continued	8:00 8:30 9:00 9:30	Eight's Enough Movie continued	Preview Live From Lincoln Center	Rescue continued Edward, R. Murrow	Newlyweds Merv Griffin continued	continued continued Movie continued
continued On Baseball News Canada (11:45)	Jazz Journal Reflets D'Un Pays	Vegas continued News Police	continued continued News Johnny	continued On Baseball News continued	continued continued News Hawaii	10:00 10:30 11:00 11:30	continued continued News continued	continued Treasures Dick Cavett Winners	News Love Experts Odd Couple Gong Show	TBA TBA Love Experts Hawaii	continued continued Sports Page
After Dark Shades (11:45) Of Green	Cinema: Le Lecon Walanda a suivre	Woman S.W.A.T. (12:40) News (1:45)	Carson continued Tomorrow continued	Movie (12:10) continued continued Ironside (1:55)	Five-O Kojak (12:40) Movie (1:50)	12:00 12:30	Movie (12:10) continued continued continued	Losers	700 Club News	Five-0 Kojak (12:40) continued 700 Club (1:50)	Movie continued continued Movie

Looking at Stars

Of the "M*A*S*H" dropouts, it may be the most recent, **Larry Linville**, who's making the happiest landing. He said recently that playing the hypocritical Major Burns "Was getting depressing; everybody hated Burns, including me." So it's good to report that he has been signed to co-star with **Jack** ("Chico and the Man") **Albertson** in his new NBC series "Grandpa Goes to Washington."

Wayne Rogers, the one-time Trapper John, had less than a full season's crime-fighter series. However, with him acting is a sideline. He is a money-management consultant with such rich fellahs as **Peter Falk** among his clients.

McLean Stevenson, who was lured away from his colonel role on "M*A*S*H" by an exclusive NBC contract, went through several formats — variety, as well as situation comedy — that just didn't click. He'll be back on the air in September, however, with a new show over on his old network, CBS, called "In the Beginning." It's a Norman Lear T.A.T. production. And it's true to his pattern of angling for offbeat laughter in a traditionally serious setting. This time it's a city mission. **Pricilla Lopez** stars as a nun, Sister Aggie . . . in a show that could trigger controversy.

Two of the stunning grads of that grand British series, "Upstairs, Downstairs," are gracing regional stages this summer in the U.S.

Jean "Rose" Marsh has lightened her waist-length chestnut hair half a dozen shades and, as a new blonde, is having lots of fun stunning the critics with bravura Shakespearean performances.

Meg "Hazel" Wynne—Owen is touring with **Douglas Fairbanks Jr.** in a new musical, "Out On a Limb," based on the wry writings of the late **James Thurber**.

A community college communications teacher tells us that one out of every five of us sooner or later will appear on TV. Oh, not necessarily as a threat to **Barbara Walters** or **Walter Cronkite**. But refuting local editorials, etc.

Instead of delving into the statistics, it struck us as a better use of energy to find out what you do when the camera finds you, so we did what **Gary Wagner** did at his recent TV publicity seminar and asked **Gene Barnes** for tips.

Gene, for six years a TV producer, now heads her own consulting firm. Pros like **Gig Young** and **Dyan Cannon** only need to know where they're supposed to report and when. But even famous authors need "grooming," notes Gene.

Gene's initial advice is to unscare yourself about TV being a mass medium. "Think of yourself as talking to one person at a time looking at the tube."

She advised men to avoid bold plaid suits and sharp white shirts. Women should leave the glittering jewelry at home. Then, "Be as comfortable as you can" when it's your turn to say your say. These tidbits, and more, are now in print in the "Publicity Forum" paperback (published by Richard Weiner).

Spotlight on Movies

The Ballad of Andy Crocker, on 8 at 12:30 p.m. Drama made for television, about a Vietnam war hero and his problems on his return to civilian life. Lee Majors and Joey Heatherton (1969).

Wings of Chance, on 11 at 1 p.m. Canadian-made drama about two bush pilots in love with the same girl. James Brown and Frances Rafferty (1960).

The FBI Story: Alvin Karpis, on 5 at 3 p.m. Crime drama made for television, about a depression-era desperado sought for murder, kidnapping and bank robbery. Robert Foxworth and Harris Yulin (1974).

Airport '77, on 5 and 8 at 9 p.m. The conclusion of this drama. For details see Tuesday's listing on Channel 5 and 8 at 9 p.m.

The name Erica Kane means a lot of things to many people. To the men of the ABC daytime serial All My Children, she is a goddess whose siren call cannot be resisted. To their women, Erica is a threat with which they compete, and to viewers, she is the character they love to hate.

Are You in the House Alone?, on 7 at 9 p.m. Drama made for television, about a teenage girl terrorized and raped by a mysterious assailant. Kathleen Beller and Scott Colomby (1978).

Crazy Mama, on 13 at 9 p.m. Crime drama about an evicted Arkansas widow who takes her clan on a 30-year crime spree. Cloris Lachman and Stuart Whitman (1975).

Return to Fantasy Island, on 13 at midnight. Drama made for television, about an exotic island where dreams come true. Ricardo Montalban and Cameron Mitchell (1977).

Killers Are Challenged, on 6 at 12:10 a.m. Italian-made spy drama about a search for a microfilm. Richard Harris (1960).

Bunny O'Hare, on 8 at 12:10 a.m. Comedy starring Bette Davis and Ernest Borgnine as aging bank robbers disguised as hippies (1971).

Rock-a-Bye Baby, on 13 at 1:30 a.m. Jerry Lewis comedy in which Lewis saddles himself with triplets (1958).

Phffft!, on 7 at 1:50 a.m. An adult comedy about a separated couple and their adventures after achieving their new freedom. Jack Lemmon, Judy Holliday, Kim Novak and Jack Carson (1954).

Atragon, on 8 at 3:40 a.m. Japanese-made science fiction about the rulers of an undersea empire who threaten the destruction of Earth. Interesting use of special effects and trick photography. Tadao Takashima (1964).

Today's Highlights

Lottery, on 8 at 5:30 p.m. Western Express Lottery draw.

Rescue: The Search for Billy, on 9 at 8 p.m. A 90-hour search for a Boy Scout lost in the Sierra Madre Mountains.

Live from Lincoln Center, on 9 at 8:30 p.m. Zubin Mehta's first televised concert with the New York Philharmonic since he became its music director. Featured in tonight's concert is pianist Rudolf Serkin.

Cable 10 Program

WEDNESDAY, SEPT. 20

6 p.m. Here's Lowther.
6:30 p.m. Natural Gardening.
7 p.m. Arts Calendar.
7:30 p.m. That Particular Day.
8 p.m. An Interview with Capt. Cook.
8:30 p.m. UVic's Maltwood Gallery.
9 p.m. Justice and Us.

NEWT LARGE

NEW 1979 MODELS
will be arriving this month. We still have a good selection of 1978 models to move. Come in and see me for savings on 1978 models.
EMPRESS
PONTIAC BUICK GMC LTD.
382-7121 or 479-8434
(D.L. 01227A)

TRAILER HITCHES
Speedy Muffler King installs Class 1 & Class 2 trailer hitches at excellent prices. All hitches guaranteed.
At this Speedy location: 2992 Douglas St. (at Spruce) Tel. 385-8717
SPEEDY MUFFLER KING

CBC 2	C
Coronation St. Kilahanie	
Giant Mr. Dressup Sesame Street	
Switzer Search Bob McLean	
Edge of Night High Hopes Take 30 Cooks	
Just William Kids Only Goodies All In Family	
News continued M.T. Moore Trivia	
Barney Miller Denny's She George	
W.E.B. continued News Canada (11:45)	
After Dark	

What's a Nice You?, on 8 at Crime drama ma vision about a girl an extortion pl Vaccaro (1971).

Plains of Battle p.m. Italian-ma about Taras Bulb century Cossack his battles with Tartars. Vladin (1970).

Look At S

After exa photos of her, makeup man could learn a Mary Tyler Moo son"? "Get a ha

For those who when MTM ma splash on TV, Dyke's wife, a crisp page-boy. new identity in tige series as M Mary let her ha couple of inche 26 weeks of pro she saw the lig barber.

Farrah shoul long, says our hair is now too heavy to look and that's bee charms."

Funny worl were casting show based on "Queen of the room," in wh Stapleton sta seems to have ing Maureen. don gets the ro

Thursday, September 21

CBC (2)	CBUFT (3)	KOMO (4)	KING (5)	CHEK (6)	KIRO (7)	TIME	CHAN (8)	KCTS (9)	KSTW (11)	KVOS (12)	CKVU (13)
Coronation St. Kiahanie	Mouvement Cineastes	Good Morning America (7 a.m.) Merv Griffin	Today continued Seattle Today	Canada A.M. continued Yoga Your Move	News continued Donahue continued	8:00 8:30 9:00 9:30	Canada A.M. continued Yoga Your Move	Sesame Street	Rascals Zoo Revue Comedy Price is	Frolics continued Phil Donahue	Flintstones Huntley St. continued continued
Giant Mr. Dressup Sesame Street	Animagerie Mag. Express Clemence Animal	Happy Days Pyramid Family Feud Ryan's Hope	Rollers Fortune America Alive!	Giant Mr. Dressup Barton, Company	All in Family Love of Life Young Search	10:00 10:30 11:00 11:30	Tracy Cooking Mad Dash Definition	Electric Company continued continued	Right Mike Douglas continued	Van Dyke Love of Life Medical Center	Ed Allen Young Family Feud Ryan's Hope
Switzer Search Bob McLean	Demetan Coquelucheс a suivre Femme	All My Children One Life To Live	Squares Days of Our Lives Doctors	News; Ida Clarkson Marcus Welby, MD	News As World Turns Guiding	12:00 12:30 1:00 1:30	News Movie continued continued	Cinematic Eye continued continued	News Adam-12 continued continued	Price is Right All in Family Doctor on Go	All My Children Vancouver continued
Edge of Night High Hopes Take 30 Cooks	a suivre Cinema: P. Achmed a suivre	General Hospital Edge of Night Treehouse	Another World Movie, continued	Adan-12 High Hopes Take 30 Cooks	Light M-A-S-H Dinah! continued	2:00 2:30 3:00 3:30	Another World Alan Hamel	continued TBA French Chef continued	continued Cartoons (2:45) Popeye Banana Splits	M-A-S-H Dating Game Match Game Jeannie	continued continued Global News Spider-Man
Just William Kids Only Goodies All in Family	Bobino Pourquoi? L'Heure De Pointe	Six Million Dollar Man News continued	continued C. Burnett Newlyweds News	Bionic Woman Sanford, Son News	Emergency One! News continued	4:00 4:30 5:00 5:30	Price is Right Six Million dollar Man	Sesame Street Mr. Rogers Electric Co.	Superstars Beaver I Love Lucy Partridges	Funorama Gilligan My 3 Sons I Love Lucy	Planets Partridges Petticoat Squares
						EVE.					
News continued M.T. Moore Trivia	Ce Soir Rencontres Lettre Tac au Tac	News News Northwest Exploration NW	continued News Seattle Match Game	News News Incredible Hulk	News M.T. Moore Newlyweds Joker's Wild	6:00 6:30 7:00 7:30	News continued Stars on Ice Patsy Gallant	Zoom Over Easy MacNeil Wodehouse	Brady Bunch My 3 Sons Hogan Bob Newhart	Griffith Gong Show Joker's Wild On the Buses	Carol Burnett ob Newhart Vancouver continued
Barney Miller Denny's Sho George	Travail films a suivre a suivre	Mork Happening Barney Miller Soap	Project U.F.O. Quincy continued	continued continued Hawaii Five-0	Waltons continued continued continued	8:00 8:30 9:00 9:30	Project U.F.O Live it Up Soap	Opera Theatre Music From Seattle	Donna Fargo Marty Robbins Dolly Pop Goes	Newlyweds Merv Griffin continued	continued continued Eddie Capra Mysteries
W.E.B. continued News Canada (11:45)	a suivre Journal (10:40) Jason	Family continued News Starsky,	W.E.B. continued News Johnny	Barnaby Jones News continued	Barnaby Jones News M-A-S-H	10:00 10:30 11:00 11:30	Family continued News continued	Two Ronnies Cinema: B.C. Dick Cavett Turnabout	News Love Experts Odd Couple Gong Show	TBA TBA Love Experts M-A-S-H	continued continued Sports Page7
After Dark	King Cinema: L'Homme Perdu	Hutch S.W.A.T. (12:40) continued	Carson continued Tomorrow continued	Movie (12:10) continued continued Ironside (2:10)	McCloud (12:05) continued Movie(1:45)	12:00 12:30	Movie (12:10) continued continued		700 Club continued News	Mc Cloud (12:05) continued 700 Club	Movie. continued continued Movie

Spotlight on Movies

What's a Nice Girl Like You?, on 8 at 12:30 p.m. Crime drama made for television about a girl drawn into an extortion plot. Brenda Vaccaro (1971).

Plains of Battle, on 11 at 1 p.m. Italian-made drama about Taras Bulba, the 16th-century Cossack leader and his battles with Poles and Tartars. Vladimir Medar (1970).

Marriage on the Rocks, on 5 at 3 p.m. Comedy about the adventures of a couple on the brink of divorce. Set in Mexico and starring Frank Sinatra, Deborah Kerr and Dean Martin (1965).

I'm the Girl He Wants to Kill, on 13 at midnight. British-made thriller made for television, about a secretary who becomes the target of a jeweler determined to stop her from linking him to two murders. Julie Sommars and Tony Selby (1974).

The Amazing World of Psychic Phenomena, on 6 at 12:10 a.m. Documentary-style look at the supernatural. Narrated by Raymond Burr (1976).

Lola, on 8 at 12:10 a.m. British-made drama about an American writer who becomes romantically involved with a 16-year-old British girl. Charles Bronson, Susan George, Trevor Howard and Michael Craig (1970).

Assassination, on 13 at 1:30 a.m. Italian-made crime drama about a CIA agent in Germany, and his involvement with double agents and murder. Henry Silva (1967).

Hell Below Zero, on 7 at 1:45 a.m. British-made adventure starring Alan Ladd, Stanley Baker and Joan Tetzel. There is lots of action in this story about Antarctic whalers (1954).

Operation Counterspy, on 8 at 1:55 a.m. Italian-made adventure about an intelligence agent facing many dangerous situations and just as many women. George Ardisson and Helene Chanel (1965).

Looking At Stars

After examining new photos of her, a New York makeup man says Farrah could learn a lesson from **Mary Tyler Moore.** The "lesson"? "Get a haircut."

For those who've forgotten, when MTM made her initial splash on TV, as **Dick Van Dyke's** wife, she sported a crisp page-boy. To establish a new identity in her own prestige series as Mary Williams, Mary let her hair straggle a couple of inches lower. After 26 weeks of protesting letters she saw the light . . . and a barber.

Farrah shouldn't wait that long, says our expert. "Her hair is now too long and too heavy to look carefree . . . and that's been one of her charms."

Funny world. When they were casting the Broadway show based on the TV show "Queen of the Stardust Ballroom," in which **Maureen Stapleton** starred, nobody seems to have thought of asking Maureen. **Dorothy Loudon** gets the role.

Cable 10 Program

THURSDAY, SEPT. 21

6 p.m. Here's Lowther.
6:30 p.m. Music Victoria.
7 p.m. Public Hearing on the proposed industrial park in the Wilkonson Rd. area.

Today's Highlights

Coronation Street, on 2 at 9 a.m. (For more details see story on Page 1)

Cinematic Eye—Discussion, on 9 at noon. The first in a 13-part series analyzing films by European directors. Today Ingmar Bergman's first screen play—Torment—directed by Alf Sjoberg. The movie was made in Sweden in 1944.

Vancouver, on 13 at 7 p.m. Special guest on tonight's show is British Columbia's former premier David Barrett.

Exploration Northwest, on 4 at 7:30 p.m. The first episode in the Chief Joseph Trail ride by members of the National Appaloosa Horse Club.

Canada After Dark, on 2 at 11:45 p.m. Guests on tonight's show are author Morley Callaghan and psychologist Wayne Dyer.

TV SERVICE

EATON'S
Television and Appliance Repair
Dial 382-7141
Ask for Appliance Repairs

ELECTROHOME
For Fast, Reliable Color TV Service
CITY CENTRE TV
University Heights Centre
Open Daily 10 a.m.-10 p.m.
477-6971

Kent's TV
FACTORY AUTHORIZED SERVICE FOR
• SONY • SANYO
• RCA • ELECTROHOME
SERVICE TO ALL MAKES OF TV's, RADIOS, STEREOS
742 FORT ST. 383-7104
6-3

FAST
Professional TV Service
House Calls (All Makes)
CARRY-IN
385-3832
BUTLER BROTHERS
1720 DOUGLAS
OPP. THE BAY
8-30

Sears
TV Repairs
595-9111
Charge It on Your Simpsons-Sears All Purpose Account

IT PAYS TO TO ADVERTISE In the TV SERVICE GUIDE

5 DOORS
59 MPG HWY. 39 MPG CITY

MAZDA GLC
DELUXE HATCHBACK
A 4-door sedan with a hatchback gives you loads of room up front and back.
PACIFIC mazda PEUGEOT
810 Johnson 385-1451

PETER PATES SAYS
SAVE OIL BURN THE NORWEGIAN ULEFOS, AVAILABLE AT
Pates Supply LTD.
WAREHOUSE STORE
3347 OAK STREET (Hashna Court) 388-6313
6-29

Friday, September 22

CBC (2)	CBUFT (3)	KOMO (4)	KING (5)	CHEK (6)	KIRO (7)	TIME	CHAN (8)	KCTS (9)	KSTW (11)	KVOS (12)	CKVU (13)
In Touch continued	Mouvement Cineastes	Good Morning America Merv Griffin	today continued Seattle Today	Canada A.M. continued Yoga Your Home	News continued Phil Donahue	8:00 8:30 9:00 9:30	Canada A.M. continued Yoga Your Move	Sesame Street	Rascals Zoo Revue Comedy Price	Frisky Frolics Phil Donahue	Flintstones Huntley St. continued continued
Giant Mr. Dressup Sesame Street	Boite Mag. Express Clemence Arc-en-Ciel	Happy Days Pyramid Family Feud Ryan's Hope	Rollers Fortune America Alive	Giant Mr. Dressup Barton, Company	All in Family Love of Life Young Search	10:00 10:30 11:00 11:30	Tracy Cooking Mad Dash Definition	Electric Company continued continued	Is Right Mike Douglas continued	Van Dyke Love of Life Medical Centre	Ed Allen Young Family Feud Ryan's Hope
Switzer Search Bob McLean	Prince Noir Coqueluches a suivre Femme	All My Children One Life To Live	Squares Days of Our Lives Doctors	News; Ida Clarkson Marcus Welby, MD	News As World Turns Guiding	12:00 12:30 1:00 1:30	News Movie continued continued	Music continued continued continued	News Adam-12 Movie continued	Price Is Right All In Family Doc on Go	All My Children Vancouver continued
Edge of Night High Hopes Take 30 Cooks	a suivre Ateliers a suivre Fanfreluche	General Hospital Edge of Night Treehouse	Another World Movie continued	Adam-12 High Hopes Take 30 Cooks	Light M-A-S-H Dinah! continued	2:00 2:30 3:00 3:30	Another World Alan Hamel	TBA TBA Over Easy Speakout	continued Cartoons (2:45) Popeye Banana Splits	M-A-S-H Dating Game Match Game Jeannie	Another World Global News Spider-Man
Just William Kids Only Goodies All in Family	Bobino Pourquoi? L'Heure De Pointe	Six Million Dollar Man News continued	continued continued Carol Burnett News	Bionic Woman Sanford News	Emergency One! News continued	4:00 4:30 5:00 5:30	Price Is Right Six Million Dollar Man	Sesame Street Mr. Rogers Electric Co.	Superstars Beaver I Love Lucy Partridges	Funorama Gilligan My 3 Sons I Love Lucy	Planets Partridges Petticoat Squares
						EVE.					
News continued M.T. Moore 2's a Crowd	Journal Rencontres A. Comm. Legende	News continued Northwest Muppets	News News Seattle Squares	News continued Eight's Enough	News M.T. Moore Newlyweds Joker's Wild	6:00 6:30 7:00 7:30	News continued Another Day Circus	Growing Years Over Easy MacNeil Victory Garden	Brady Bunch My 3 Sons Hogan Bob Newhart	Andy Griffith Gong Show Joker's Wild Doc on Go	Carol Burnett Bob Newhart Vancouver continued
All in Family F.P. Challenge Tommy Hunter	Chevaliers Vedettes Lion Consomma..	Donny, Marie Movie continued	Wonders Watching Rockford Files	Hollywood F.P. Challenge Tommy Hunter	Wonder Woman Incredible Hulk	8:00 8:30 9:00 9:30	Donny, Marie Movie continued	Wash. Week Wall Street Mayor of Casterbridge	Dating Game Next Step Hot City, Music	Newlyweds Merv Griffin continued	Movie continued continued continued
Pacific Report News Canada (11:45)	Manchettes Journal (10:40) Cinema:	continued continued News Baretta	Eddie Capra Mysteries News Johnny	American Girls News continued	continued continued News Movie	10:00 10:30 11:00 11:30	continued continued News continued	Leonard Bernstein Dick Cavett Life	News Love Experts Odd Couple Gong Show	TBA TBA Love Experts Avengers	Eddie Capra Mysteries Sports Page
After Dark continued Dallas (12:45)	L'Agression a suivre Cine Nuit: Alice	continued Avengers (12:40) continued continued	Carson continued Midnight Special	Movie (12:10) continued continued continued	continued continued continued Movie (1:05)	12:00 12:30	Movie (12:10) continued continued continued	Around us	Comedy Shop 700 Club continued continued	continued Movie (12:40) continued	Movie continued continued Movie

Spotlight on Movies

Yongary, Monster from the Deep, on 8 at 12:30 p.m. Japanese-made thriller about mysterious earthquakes which unleash a monstrous creature (1968).

Bugles in the Afternoon, on 11 at 1 p.m. Western about personal conflicts between two cavalry soldiers—played by Ray Milland and Hugh Marlowe. The action takes place at a Dakota outpost (1952).

Summer Wishes, Winter Dreams, on 5 at 3 p.m. An absorbing drama about a middle-aged couple living in New York, who take a European trip during a critical time in their marriage. Joanne Woodward and Martin Balsam (1973).

Drive-In, on 13 at 8 p.m. Comedy-drama set in a drive-in theatre, starring Lisa Lemone, Glenn Morshower and Kent Perkins (1976).

The Bad News Bears, on 4 and 8 at 9 p.m. Comedy about a poor baseball team which gets an assist when their coach recruits an 11-year-old girl with a wicked curve ball. Michael Ritchie. (1976).

The Pit and the Pendulum, on 7 at 11:30 p.m. Horror tale set in a Spanish castle, starring Vincent Price, John Kerr, Luana Anders and Barbara Steele (1961).

Spanish Fly, on 13 at midnight. British-made comedy about the effects of a wine with extraordinary powers. Leslie Phillips and Terry-Thomas (1975).

Mafia, on 6 at 12:10 a.m. Crime drama about a Sicilian village ruled by the underworld. Lee J. Cobb, Claudia Cardinale, Franco Nero and Nehemiah Persoff (1968).

The Girl Called Hatter Fox, on 8 at 12:10 a.m. Drama made for television, about a young reformatory inmate, played by Joanelle Romero, and a doctor trying to win her trust. Ronny Cox plays the doctor. Others in the cast are Conchata Ferrell and John Durren (1972).

Dillinger, on 12 t 12:40 a.m. Biographical movie about the life of Dillinger, the notorious Depression-era bank robber. Warren Oates, Ben Johnson, Michelle Phillips and Cloris Leachman (1973).

Creature with a Blue Hand, on 7 at 1:05 a.m. German-made thriller based on the novel by Edgar Wallace. The story features Klaus Kinski as twins, one of whom may be a diabolic killer. Also in the cast is Harold Leipnitz (1967).

Up the Chastity Belt, on 13 at 1:30 a.m. British-made spoof of the era of bold knights. Frankie Howerd (1971).

Dracula's Castle, on 8 at 3:40 a.m. Spoof of vampire movie traditions, set in a castle in the southwest of the United States. John Carradine, Paula Raymond and Robert Dix (1969).

NBC Premiere Week Begins

NBC premiere week means new shows, new shows and more new shows! Beginning Monday, Sept. 18, season premieres for returning shows and for brand spanking new shows will grace the NBC schedule.

"Little House on the Prairie" returns to NBC on Monday evening with Michael Landon and cast. However, the Ingalls won't stick to the wide open plains of Walnut Grove. Instead, economic troubles induce the family to move to town. Pa Ingalls will manage the local hotel and Caroline will see to the cooking. Mary, who has lost her sight, becomes a teacher of the blind.

On Tuesday, Jack Albertson goes to town — Washington, D.C. — as Senator Joe Kelly in "Grandpa Goes to Washington." Larry Linville co-stars as his Pentagon general-son. The one-hour comedy-drama concentrates on Grandpa's campaign against political corruption and his day-to-day engagements with the government machine.

Perennial teen-ager Dick Clark steals the show on Wednesday evenings with his hour-long variety series, "Dick Clark's Live Wednesday." Musical acts, comedy sits and nostalgia segments recur each week as master showman Clark hosts the greatest variety show since Ed Sullivan went off the air.

Thursday night NBC is running "Project U.F.O." and "Quincy" back-to-back and following them with a new series, "W.E.B." Pamela Bellwood stars in this new entry as a young liberated woman, Ellen Cunningham, who has struggled her way to a position as head of Special Events Programming for televison network.

Joe Namath joins the faculty of Waverly High School as a history teacher and coach of the varsity basketball team in "The Waverly Wonders," Friday, Sept. 22 on NBC.

On Friday evenings former Jets and Rams quarterback Joe Namath swaps football for basketball and opens the night as coach Harry Casey of the Waverly High School basketball team in "The Waverly Wonders," a half-hour comedy series.

"Who's Watching the Kids" dribbles onto NBC on the heels of "The Waverly Wonders." Another half-hour situation comedy, it's about two youngsters who are being brought up by three single adults among the glitter of Los Vegas. Scott Baio and Tammy Lauren star as 15-year-old Frankie "the Fox" Vitola and 9-year-old Melissa Turner, respectively.

James Garner and the "The Rockford Files" are next, while the "Eddie Capra Mysteries" is last on the Friday agenda. Vincent Baggetta stars as Eddie Capra, a lawyer with a special talent for unravelling whodunits in this hour-long puzzler.

Looking At Stars

Will **Debbie Johnson** return to North State Texas U. for her junior year or won't she? Right now, not even Debbie knows. Debbie is the top winner of a talent search by the five Six Flags theme parks that drew 8,000 contestants. As one of the five finalists, she got to sing, "All That Jazz," on the **Dinah Shore** show. She's been singing it every night since in a musical revue "Jazz Crazy," at the Six Flags Over Texas near Dallas. A theatre major at school, Debbie thinks of herself as "an actress who sings."

Today's Highlights

Two's a Crowd, on 2 at 7:30 p.m. The first in a six-part comedy series about a French-Canadian couple.

Front Page Challenge, on 2 and 6 at 8:30 p.m. The show returns for its 22nd season with the opener which was taped in Victoria, B.C. on Sept. 11.

Tommy Hunter Country, on 2 and 6 at 9 p.m. The show's 13th season opens with performances by the Family Brown, the dancing Stoney Mountain Cloggers, and singer Audie Henry.

American Girls, on 6 t 10 p.m. New comedy series about two striking female reporters working for a slick, magazine-type television news show called American Report. In the opener the girls travel to Reno where they interview a magician who is also a political defector from Czechoslovakia. Playing the reporters are Priscilla Barnes and Debra Clinger. David Spielberg is the magician.

Cable 10 Program

FRIDAY

6 p.m. Here's Lowther.

6:30 p.m. Community Programming.

7 p.m. Natural Gardening.

7:30 p.m. Provincial Dialogue.

8 p.m. Who Cares?

8:30 p.m. MP Report.

CBC AM-FM Radio Highlights

CBC-AM 690
CBC-FM 105.7

SATURDAY
AM Network

2:05 p.m. Opera By Request — Host Bill Hawes plays listener's favorite opera selections. Requests should be directed to: Opera By Request, CBC, Box 500, Station 'A', Toronto, Ontario, M5W 1E6.

11:05 p.m. Music from the Shows — With host Colin MacLean, an hour of musical selections from major motion picture sound tracks, Broadway shows and recorded stage performances intermingled with a look back at some of the great actors, composers and situations of stage and screen. Tonight: Rodgers and Hammerstein.

2:05 p.m. Jazz Radio Canada — Arrangers Doug Parker and Fraser MacPherson present The History of Jazz — 1900-1950's, recorded at the Hot Jazz Club in Vancouver before a live audience. A seven-piece band performs this musical survey of jazz. Also, John Norris presents The Songwriters — a look at the great composers including Beeny Golson, Duke Ellington and Vic Dickenson.

7:05 p.m. International Concert — Tonight: From 1978 Lausanne Festival, Orchestre Nationale de France conducted by William Steinberg; Emil Gilels, piano: Overture to Figaro, Mozart; Piano Concerto No. 1, Brahms; Symphony No. 6, Tchaikovsky.

SUNDAY
AM Network

6:05 p.m. Identities — A program about the many ethnic groups of Canada and the influence they have had on our culture. Host: Margaret Pacsu. NEWS (Toronto).

8:35 p.m. My Music — A series of entertaining and informative musical quizzes from the BBC pits. Frank Muir and John Amis against Denis Norden and Ian Wallace. Chairman is Steve Race.

FM Network

11:05 a.m. In Concert — Today: Charles Dobias, violin; Leonard Isaacs, piano: Sonata in E flat major, Op. 12, Beethoven; Sonata in A Major, Franck. Recorded at Eva Clare Hall, University of Manitoba, in co-operation with the School of Music, University of Manitoba.

MONDAY
AM Network

8:30 p.m. The Great Canadian Gold Rush — Host Terry David Mulligan introduces the rock greats of today and tomorrow in a fast-paced format. Tonight: Quebec rock group Offenbach live from Montreal. Terry talks to BIM about his new album (Thistles).

11:20 p.m. Nightcap — Interview with film-maker Paul Mazursky (An Unmarried Woman). The Glass Key by Dashiell Hammett. Ned Beaumont, an unlikely hero, must find the murderer among a seedy cast of society's marginals in a Depression-era atmosphere that reeks of corruption.

FM Network

Noon, Mostly Music — Host: Karin Wells. Third of a 10-week Monday series featuring the complete violin and cello sonatas of Beethoven. Recorded in the Great Hall of Hart House at the University of Toronto, these concerts also include several sets of the composer's variations as well as selected solo piano music. Featured artists: Otto Armin, violin; Tsuyoshi Tsutsumi, cello; Elyakim Taussig, piano.

4:05 p.m. Arts National — CBC Vancouver Orchestra conducted by Kresimir Sipusch: Overture, La Scala di Seta, ROSSINI; Siegfried Idyll, Wagner; Symphony No. 1 in C major, Op. 36, Beethoven.

TUESDAY
AM Network

8:30 p.m. Touch the Earth — The best in folk, country and roots music with international recording artist Sylvia Tyson and broadcaster Doug Lennox. Tonight: Highlights from Touch the Earth's recent western tour including music performed by Ian Tamblyn, Bruce Murdoch, Valdy, Bim, Rick Neufeld, Ian Tyson and many more recorded across western Canada in trains, field,

(Continued on Page 12)

The Calendar

Places to go, things to do — for the coming week in the Victoria area.

(Material for publication should be submitted to The Prevue Calendar, Box 300, Victoria, V8W 2N4, to arrive not later than Tuesday noon of the week preceding the event. Prevue reserves the right to accept, reject or edit material.)

FILMS
MONDAY

LONDON with Doug Jones, World Adventure Tours, McPherson Playhouse, 2:30, 6 and 8:30 p.m.

FRIDAY

NATIONAL FILM BOARD free noon hour screenings, "Faith Healing", 811 Wharf St., 12 o'clock.

GALLERIES
SATURDAY

ART GALLERY OF GREATER VICTORIA, 1040 Moss St., Works of Sophie Pemberton, continues to Oct. 8; Mountains of the Mind, landscapes of C. C. Wang, continues to Sept. 24; The Inuit Print, continues to Oct. 8: Rediscovery of the work of Mary Riter Hamilton, continues to Oct. 8; Asian collections of Fred and Isabel Pollard and Brian McElney, continues to Oct. 1.

KYLE'S GALLERY, 1545 Fort St. at Oak Bay Junction, exhibition of Toni Onley watercolors, continues through September.

FAIRBANK SOCIETY — Calligraphy, exhibition at McPherson Playhouse, continues through September.

OPEN SPACE GALLERY, 510 Fort St., Polaroid Collaboratory, continues to October 8.

J. WARD-HARRIS, 4491 Prospect Lake Rd. between Viaduct Ave. and golf course, flower paintings in watercolor and egg tempera, continues Sept. 17.

KARIBU'S UPPER GALLERY, 565 Johnson St., "Cariboo Country", exhibition of weavings and wall hangings by Irmgard Posselt, continues to Sept. 30.

LEAFHILL GALLERIES, 47 Bastion Square, new works by B.C. artist Raymond Chow, continues to Sept. 23.

MONDAY

EMILY CARR ARTS CENTRE, 207 Government St., exhibition of oils, watercolors, photography by Handicapped Artists of Victoria, continues to Sept. 29.

TUESDAY

THE BACKROOM GALLERY, 2070 Oak Bay Ave., exhibition of drawings, prints, mixed media by Elyse St. George, continues to Sept. 30.

THEATRE
WEDNESDAY

THE BARTERED BRIDE, the Vancouver Island Opera Association, with full orchestra conducted by Timothy Vernon, McPherson Playhouse, 8 p.m. Repeat performances Sept. 22, 23, and matinee Sept. 24, 2 p.m.

THURSDAY

"CHARLEY'S AUNT", The Victoria Theatre Guild, Langham Court Theatre, 8:15 p.m. Runs to September 30.

MUSIC
SATURDAY

ELMO WHIGGETT band in concert, McPherson Playhouse, 8 p.m.

CABARETS
SATURDAY

INGRAHAM HOTEL, Big "I", Sweet Potatoe, Dine 7-9 p.m., Dance 9 p.m. to 2 a.m.

MONDAY

HARPO'S, Bastion Square, Sample-Stearns Band. Appearing Sept. 19 and 20 also.

FRIDAY

INGRAHAM HOTEL, Big "I", Home Brew, 9 p.m. to 2 a.m., Dine 7 to 9 p.m.

OTHER
TUESDAY

POLISH FOLK DANCE WORKSHOP, sponsored by Saanich International Folk Dancers, Metropolitan United Church Hall, 7 to 11 p.m. Repeat Sept. 20.

FRIDAY

FALL ANTIQUE SALE AND SHOW, the Vancouver Island Antiques and Collectables Association, Esquimalt Curling Rink, 1151 Esquimalt Rd., 6 to 10 p.m., Sept 23, 10 a.m. to 10 p.m., Sept. 24, 10 a.m. to 4 p.m.

SOME GRANADA COLOUR TV's WILL GROW UP TO 26" NEXT YEAR.

And some will shrink down to 14". And some won't change at all.

Because, when you rent your colour TV from Granada, you don't get stuck with a picture tube that's too big, or too small to suit your viewing pleasure.

At any time you like, you can order a brand new Granada colour TV. And only pay a few dollars more (or less) per month, depending on the set of your choice.

And remember, 6-day-a-week service (with a colour loaner if need be) is part of the bargain. At no extra charge. Ever.

From just $15 a month*, Granada will make sure you're never without the right colour TV again.

Why not cultivate the nice people at your nearby Granada showroom?

*Based on a 12 month contract.

All Granada locations are open daily from 9 AM to 9 PM, and Saturday till 6.

Give us a call soon. We're listed in the Yellow Pages.

GRANADA TV RENTAL

Victoria, Vancouver, Calgary, Edmonton, Windsor, London, Guelph, Kitchener, St. Catharines, Hamilton, Burlington, Brantford, Barrie, Toronto, Oshawa, Peterborough, Kingston, Ottawa, Hull, Montreal, Quebec City.

1314 Broad Street, Victoria

386-8826

Home of the Week

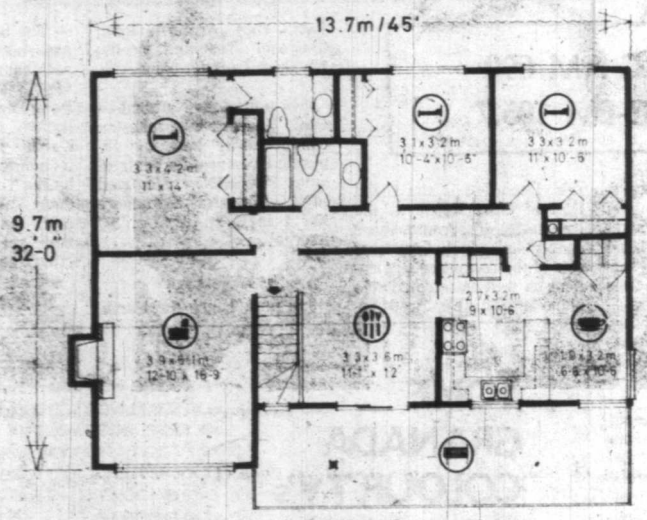

PLAN Nº 76-1291

:120 sq.m./m.ca.//1291 sq.ft./pi.ca.

:13.7m.//45 ft./pi.

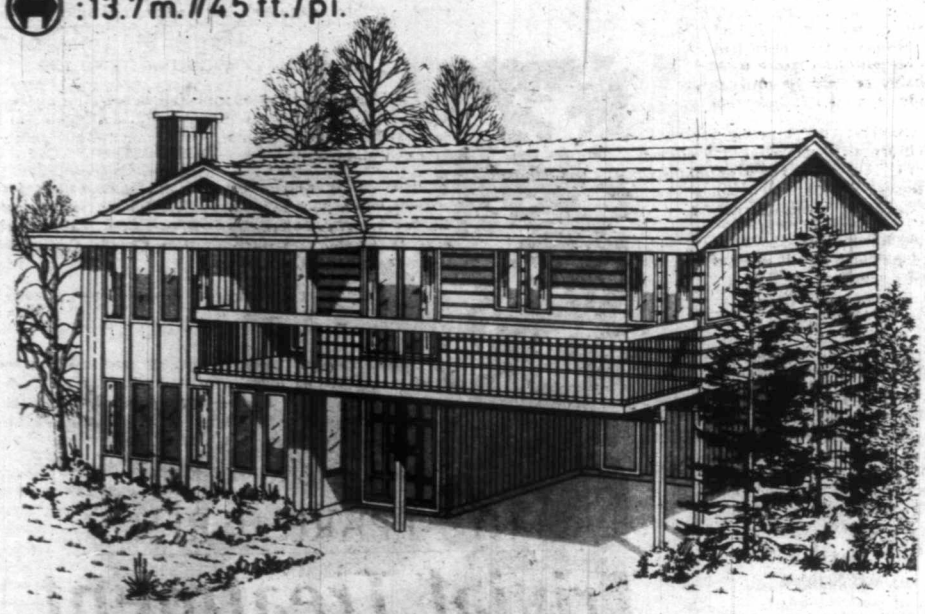

Design Offers Maximum Space

The popular grade entry design is a logical choice for families wishing to derive maximum living space from their building lot, and this version achieves that end high style with great eye-appeal. The mixed vertical and horizontal siding of the exterior, combined with the vertical rectangles of the front windows and accent boards create a great sense of size and height. The wide front balcony and heavy cedar shake roof are reminiscent of a mountain chalet or winter resort.

The deep, weather-protected entrance leads into a compact foyer, from which, either up to the main living area or left to the cozy and convivial living room — featuring an energy-efficient, brick hearth fireplace and a front exposure for excellent natural lighting.

The well-planned U-shaped kitchen separates from the formal dining room via convenient pocket door and connects to a cozy breakfast nook for more casual family meals.

All three bedrooms are positioned to the rear away from the main living area for disturbance-free entertaining. Each has good exposure for natural light and generous closet storage. The master bedroom has a two-piece ensuite.

Access to the wide front balcony is via sliding glass doors from the dining room for relaxed outdoor meals in fine weather. Similar access could be gained from the living room through the installation of sliding doors.

On the grade level is located an unfinished family or recreation room, roughed-in plumbing for a third bathroom, and the laundry/utility room. This space could be developed into a variety of functional areas in accordance with differing family requirements.

Plans for design No. 76-1291 may be puchased either by single set, at a cost of $70. for the first set and $10. for each additional set, or by the package. A five-set plan package, including the first set, is economically priced at $100. and an eight-set package, also including the first set, is only $125.

Whichever method you choose, please include $4. for postage and handling. B.C. residents add 5% sales tax.

Send for the current edition of Select Home Designs, Series #36, featuring imaginative decorating and home improvement ideas, plus 350 quality home plans of every type.

To order any of these items please send cheque or money order payable to the Home of the Week. Address to: Home of the Week, c/o Victoria Press, 382 West Broadway, Vancouver, B.C. V5Y 1R2.

Radio Highlights

(Continued from Page 11)

hotel rooms, garages, clubs, and even the odd recording studio.

11:20 p.m. Nightcap — Oscar Moscarella of the Metropolitan Museum of Art, and other experts discuss the increase of forgery and corruption in the art world.

FM Network

4:05 p.m. Arts National — Host: Karin Wells. Tuesday features several international concerts and concerts from two major summer music schools on Vancouver Island — Courtenay and Shawnigan Lake.

WEDNESDAY
AM Network

8:04 p.m. New Vintage — A summer series hosted by Margaret Pacsu and featuring seldom-heard recordings by Canadian folk, country and pop performers.

11:20 p.m. Nightcap— Playwright Arthur Miller talks about Henrik Ibsen, socialism and mysticism in the theatre, and why the arts should be subsidized. The Glass Key — Part XIII.

FM Network

3:34 p.m. Music from Other Continents — Instrumental and vocal music from around the world, with host Mieka Hollenbach of Calgary.

THURSDAY
AM Network

8:04 p.m. Playhouse — Corrigan — The Hogtown File by Clint Bomphray.

11:20 p.m. Nightcap — Poet Andrei Vosnesenski says that in the USSR poetry has taken the place of religion. He reads some touching and funny poems on human as well as uniquely Soviet problems. The Glass Key — Part XIV.

FM Network

3:34 p.m. Music from Other Continents — Instrumental and vocal music from around the world, with host Mieka Hollenbach, of Calgary.

FRIDAY
AM Network

8:04 p.m. Panning for Gold — A program of informed opinion and discussion about interesting books, movies, TV and some of the other lively arts.

11:20 p.m. Nightcap — Blues harmonica player Junior Wells talks about teachers and getting recognition. The Glass Key — conclusion.

FM Network

Midnight — That Midnight Jazz — Contemporary jazz, featuring interviews with jazz artists, with host Katie Malloch in Montreal.

Midband TV Programs

Midband programs, broadcast by KCPQ-TV, Tacoma (Channel H) can only be seen by viewers whose television sets have a converter.

Sunday, Sept. 17 — 4, Idea Thing; 4:30, Movie: Port of Call; 6:30, Live From the Fair; 7, The Long Search; 8, The Mayor of Casterbridge; 9, Great Performances: Tosca.

Monday, Sept. 18 — 6, Mr. Rogers Neighborhood; 6:30, Over Easy; 7, Live From the Fair; 7:30, Dick Cavett; 8, Live From Wolf Trap; 10:30, Opera Theatre; 11:30, Captioned News.

Tuesday, Sept. 19 — 6, Mr. Rogers Neighborhood; 6:30, Who Lives Next Door?; 7, Live From the Fair; 7:30, Dick Cavett; 8, Live From Wolf Trap; 10:30, James Michner's World; 11:30, Captioned News.

Wednesday, Sept. 20 — 6, Mr. Rogers Neighborhood; 6:30, The Frugal Gourmet; 7, Live From the Fair; 7:30, Dick Cavett; 8, Live From Wolf Trap; 11, Insight; 11:30, Captioned News.

Thursday, Sept. 21 — 6, Mr. Rogers Neighborhood; 6:30, Over Easy; 7, Live From the Fair; 7:30, Dick Cavett; 8, Once Upon a Classic; 8:30, The Joffrey Ballet Live From Artpark; 11, Black Perspective on the News; 11:30, Captioned News.

Friday, Sept. 22 — 6, Mr. Rogers Neighborhood; 6:30, Over Easy; 7, Economically Speaking; 7:30, Dick Cavett; 8, Washington Week in Review; 8:30, Wall Street Week; 9, Evening at Pops; 10, High School Football; 11:30, Captioned News.

Saturday, Sept. 23 — 4, Movie: Last Holiday; 5:30, Once Upon a Classic; 6, It's About Time; 6:30, Wall Street Week; 7, Black Perspective on the News; 7:30, Lowell Thomas Remembers; 8, Great Performances: Pensylvania Ballet; 9, The Long Search; 10, In Performance at Wolf Trap; 11, Big Time Wrestling.

CHANNEL E

Public affairs and educational programs start on Channel E in Victoria Cablevision's no-commercial Midband viewing area at 7 p.m. Tuesday through Saturday.

SATURDAY, SEPT. 16 — Tall ships and other forms of travel are featured in four films from Bermuda, New Zealand and points between.

TUESDAY, SEPT. 19 — The fishing's fine all over, as four films show. Two are from B.C. and one is a provincial schools special.

WEDNESDAY, SEPT. 20 — TV often means variety and tonight's show list includes colorful fun, Indian lore and education about life.

THURSDAY, SEPT. 21 — From the Provincial Education Media Centre, which makes B.C. school films, four major programs about energy.

FRIDAY, SEPT. 22 — Four first-rate films take viewers to United States frontiers ranging from Texas to Yellowstone.

Pa

When Benj
certain but dea
enced a Canadi
publishing indu

The spring
followed by th
everyone conn
elsewhere.

With the
seems worth t
still have our
of the more l
stores betwee
into several b

ART: The
staple. Leadi
Mellen's *Lan*
Stewart, $50),
tory to the pr

Then ther
Ken Danby (

A re-issue
Dow, in pape

And *The*
one is by R
"Canada's fi

A dark
Alberta, by
sity of Alber
have quite a
its publisher

WAR: O
helped give
met by *The*
and R. Jame
who went to
daele.

Joyce Hi
another oral
tory.

And *In*
berg, $12.95
policies of t

POLITI

S

There are two
ple in this worl
like cats and th
If you are in the
gory, then Ke
ton's *Nine Live*
ogy of Poetry
Concerning Ca

Pat Barclay

When Benjamin Franklin opined there was nothing certain but death and taxes, he'd obviously never experienced a Canadian winter nor the seasonal rhythms of the publishing industry.

The spring torrent, followed by the summer doldrum, followed by the fall flood, has become a fact of life for everyone connected with the book business in Canada, as elsewhere.

With the annual fall flood about to start, then, it seems worth trying for an overview of the scene while we still have our heads above water. Listed below are some of the more likely-looking titles due to arrive in bookstores between now and Christmas. They can be lumped into several broad categories, such as:

ART: The prestige art book has become a publishing staple. Leading the fall field is likely to be Peter Mellen's ***Landmarks of Canadian Art (McClelland & Stewart, $50)***, a lavishly illustrated survey from prehistory to the present.

Then there's ***Images of Sport***, with illustrations by Ken Danby ***(Macmillian, $39.95)***.

A re-issue of ***The Art of Alex Colville*** by Helen Janet Dow, in paperback ***(McGraw-Hill Ryerson, $14.95)***.

And ***The Mountains of Canada (Hurtig, $24.95)***. This one is by Randy Morse with illustrations by 25 of "Canada's finest nature photographers."

A dark horse in this category may be ***Pottery in Alberta***, by Marylu Antonelli and Jack Forbes ***(University of Alberta Press, $12.50)***. Apparently Alberta pots have quite a history. If the book is half as interesting as its publisher's blurb, it'll make good reading.

WAR: Our perennial interest in the wars which helped give this country its sense of nationhood will be met by ***The Suicide Battalion***, by James L. McWilliams and R. James Steel ***(Hurtig, $11.50)***, the story of the men who went to Vimy, the Somme, Amiens and Passchendaele.

Joyce Hibbert's ***The War Brides (PMA, $14.95)***, is yet another oral history, the title of which is self-explanatory.

And ***In Retreat***, by Gerald Porter ***(Deneau & Greenberg, $12.95)***, billed as an indictment of the defence policies of the Trudeau government.

POLITICS: With Trudeau's eeny-meeny-miney-moe approach to election dates making timing difficult, there appears to be only one current political book scheduled for this fall.

CALLAGHAN

NICOL

BERTON

NEWMAN

. . . among the contributors to the annual fall flood of Canadian books

Joe Clark, The Emerging Leader by Michael Nolan ***Fitzhenry & Whiteside ($13.95)*** is a "unique photo biograph" also available in a "limited, signed edition" at $35.00. Who signed it — Michael or Joe — the publishers neglected to say.

Also look for Christina Newman's ***The Liberal Establishment (Macmillan, $14.95)***. This one will examine the Liberal power structure over the past 50 years and will probably be held up until spring if the prime minister decides against a fall election.

MONEY: This is the big interest for fall, for reasons which are all to devastatingly obvious. Coming up are Peter C. Newman's ***The Bronfman Dynasty (McClelland & Stewart, $17.95)***, which sounds like a spin-off from his ***The Canadian Establishment***.

A how-to-double-your-money-in-six-months-without-risk handbook, ***The Profit-Taker***, by Don Abrams, ***(Deneau & Greenberg, $9.95)***.

And a whole series of books from the *Financial Post* in conjunction with ***Macmillan. Some of Our Best Friends Are in Business***, with cartoons by *Post* artist Trevor Hutchings ***($5.95)***, sounds the most digestible of the lot.

HISTORY: More "tales from the remarkable past" by Pierre Berton, titled ***The Wild Frontier (McClelland & Stewart, $14.95)***; a new book from ***M&S*** by Arthur Lower ***(A Pattern for History, $16.95)***; a new James Gray — ***Troublemaker!*** — about Alberta's boom years of gas and oil ***(Macmillan, $14.95)***, and ***Faces from History***, with archival photos and text by George Woodcock ***(Hurtig, $24.95)***, are only some of the many titles to tempt gift-givers this fall.

The ultimate gift book in this category — in terms of price — will be ***Longman's The Northpart of America***, by Coolie Verner and Basil Stuart-Stubbs. ***$250.00***. A "facsimile atlas" of Canada before 1867, it contains 46 early maps and historical explanations.

FICTION: Front-runners this fall include Morley Callaghan, Alice Munro, Jack Hodgins, Marian Engel, Margaret Gibson and, of course, Aritha van Herk, Canlit's first overnight star.

That pretty well covers the highlights, except for miscellaneous goodies such as Eric Nicol's ***The Joy of Hockey (Hurtig, $8.95)***, Mark Orkin's ***Sex Wars (General, $8.95)*** and Don Harron's ***Olde Charlie Farguharson's Testament (Gage, $8.95)***.

New poems are coming from Birney, Cohen, Layton, Purdy and Skelton, and one very special title will be Hugh MacLennan's, ***Essayist (Macmillan, $11.95)***.

The remaining books to appear this fall will be written or edited by John Robert Colombo, Morris Wolfe and Val Clery. (Not really, but a glance through the catalogues does give that impression.) Stay tuned for future assessments as the crowds roll by.

SOME COOL CATS

By JAN ROSSLEY

There are two kinds of people in this world: those who like cats and those who don't. If you are in the former category, then Kenneth Lillington's *Nine Lives: An Anthology of Poetry and Prose Concerning Cats* is a book you'll want on your bookshelf.

Lillington, a true cat connoiseur, has included Chaucer, Ted Hughes, T. S. Eliot, Colette, Keats, Baudelaire and other members of the literary creme de la creme to contribute the 100 entries celebrating felin domesticus.

Cool cats, mad cats, fat cats, bad cats — they're all here, caught as clearly as words can catch these mystical creatures. The drawings of Maurice Wilson accompanying the text admirably fill the spaces the words can't and add a final touch to this "purrfectly" delightful volume.

It is a treasure and can be recommended to all "cat people" whole-heartedly.

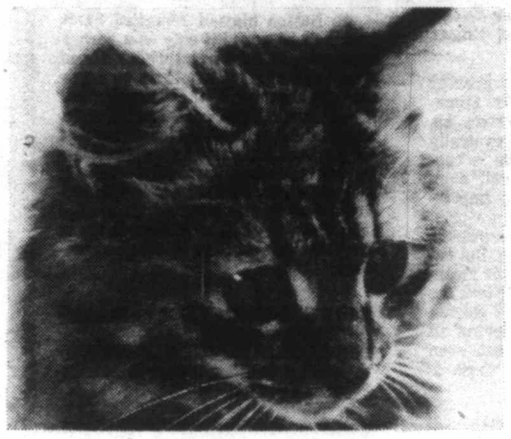

NINE LIVES: AN ANTHOLOGY OF POETRY AND PROSE CONCERNING CATS, Compiled by Kenneth Lillington and illustrated by Maurice Willson. Andre Deutsch. $9.95.

TALENT APPARENT BUT . . .

Trivial Treatment Of a Grand Subject

By WALT KELLYTHORNE

This epic tells the tale of Hogg, "countersunk/in the surface of things", who wonders "why this dislocation/of the self." Finding no answers "In this/land of ell-grass/and ice drifts and snow", Hogg sets out on his quest — and lands in Jerusalem!

There, of course, he meets the usual shamans and fools, the usual woman who momentarily dispels "all grief, calumny,/rage . . ."

That's not enough for Hogg, however. It never is. His quest continues through a hearing of the holy city's bloody history of war and betrayal. No enlightenment there.

Not surprisingly, Hogg heads home — to Toronto of all places, beloved by its mayor as "a whale/of/a city."

A tour of bars and subways ensues. As he listens to their inhabitants' prophecies and laments, Hogg learns that he has indeed a future to live; he emerges "still himself, pig-/headed in his hope/that a wonder about all big/and small things spoke/in tongues."

As pretentious, silly and awkward as most of this poetry is, there are enough good lines here — and one quite beautiful sonnet — to indicate that Callaghan possesses more talent than he's using.

The drawings, colorful and grotesque, alone are almost worth the high price of this book. The three facial portraits are especially striking, conveying far more effectively than the poetry the tired anguish of a hopeless man encountering the abyss.

That encounter is a basic fact of human life, and one that must surely be celebrated in the grandest possible terms. *The Hogg Poems* merely trivialize. — W.K.

THE HOGG POEMS AND DRAWINGS, by Barry Callaghan. General. $10.

TWO CONTRASTING WORKS

The Fire of Love; Flat Champagne

By JULIAN REID

There are books, and then there are non-books. And high on my own personal list of publishing categories which deserve the latter label is that dubious manifestation, the anthology of out-of-date movie reviews. After all, it is the inherent nature of the reviewer's craft that his productions are both transient and trivial, as fitfully fugitive as a scurry of October leaves.

Yet there is always room on my shelves for the occasional exception that proves the rule, and Francois Truffaut's *The Films in My Life* makes a very welcome case in point. Here is this luminous French director's own personal selection of his favorites, including both brief spur-of-the-moment reviews and a few fuller and more formally considered essays, from among the hundreds of critical pieces he published between 1953 and 1975. They thus neatly straddle that *annus mirabilis*, 1959, when with the release of his first feature, *The 400 Blows*, Truffaut turned his main energies from the essentially parasitic function of critic to the essentially creative one of film-maker and artist.

During his youthful days as a professional critic associated with the influential French film periodical, *Cahiers du Cinema*, Truffaut earned himself a forbidding reputation for the vitriolic quality of his writing. But there is little sign of this dubious distinction among the 110 pieces collected here.

True, the book does contain a representative handful of derogatory notices, typically characterized by an icy facility along with occasional flashes of rather cold-blooded facetiousness — the familiar stock-in-trade of a certain school of criticism everywhere. But whatever pleasure such schoolboy exercises in pique may have given Truffaut at the time, his perspective has mellowed over the ensuing years. "Today," he announces in his warmly perceptive introduction, "I prefer the articles that are full of praise. They are infinitely more difficult to write and more interesting after the passage of time."

For, above all, what distinguishes Truffaut's best criticism, as well as the films he has given us, is the heart and soul of his distinctive genius — an impassioned love of the cinema. His every contact with the medium becomes in its consummation an act of love. Take, for instance, his 1955 comments on a generally ignored Robert Aldrich thriller: "To appreciate *Kiss Me Deadly*, you have to love the movies passionately . . . Watching a film like this is such an intense experience that we want it to last for hours . . ."

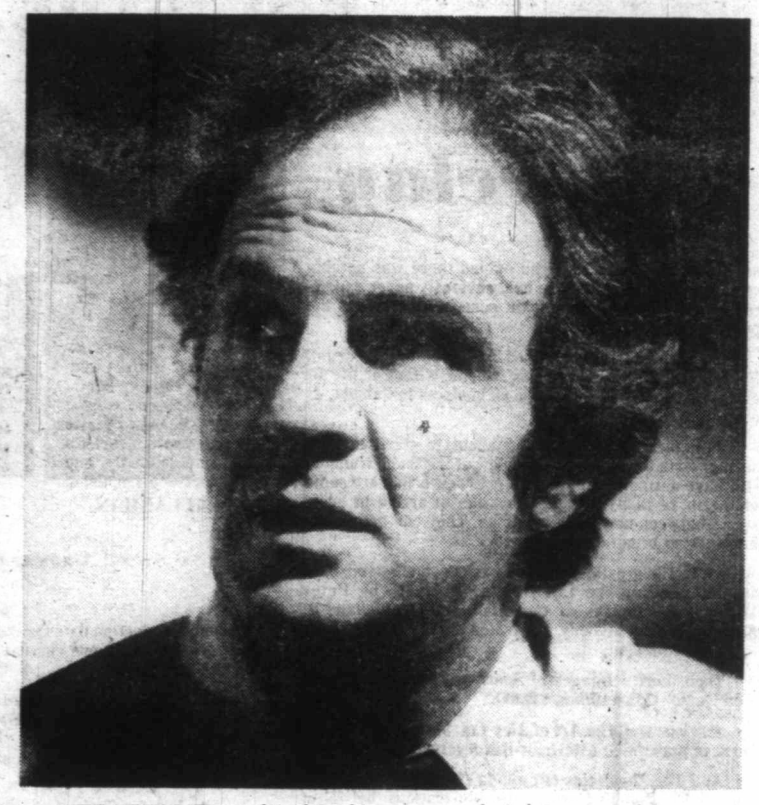

TRUFFAUT . . . *his book proves a bright exception*

Most reviewers, sad to say, are either naive bumblers or lazy-minded cynics. The first group is incapable of illuminating the alleged object of their attentions on its own, the second is self-centeredly unconcerned with doing so. Truffaut, however, is different.

Like all great lovers, he is at once both romantic and realist. "No film is a total success," he observes shrewdly, "and it's awfully easy to criticize what it's not. It's our job to try to discover what it is."

And elsewhere he demands rhetorically: "Isn't it the critic's duty to serve as intermediary between the authors of a film and the audience it's aimed at?" Which is surely as valid a definition of the reviewer's proper function as any author has ever presented anywhere.

In this generously affirmative spirit, *The Films in My Life* presents brief but often exhilarating illuminating discussions of some 100 films by 74 assorted film-makers, classic and contemporary, almost all of them either French or American in provenance. Among them are such revered figures as Jean Vigo, Max Ophuls, Jean Renoir, Robert Bresson, Orson Welles and Alfred Hitchcock — not to mention less universally acclaimed talents like Sacha Guitry, Samuel Fuller and Edgar Ulmer.

Inevitably, Truffaut does greater justice to some than to others. Sometimes, indeed, when he perceives his high cinematic ideals as being cynically compromised or degraded, he is capable of being unduly critical, even grossly unfair. For like every impetuous young lover he can be waspish, wrong-headed, intolerant — even downright objectionable on occasion. But unlike ordinary critics, he is never mean-spirited or merely banal. In the end, the passionate joy he takes in the cinema comes across as the real subject of all these pieces, so much so that even the most unsatisfactory of them is glancingly touched with fire.

And it is just this fire, alas, that is lacking from *The Cinema of John Huston*, a loosely produced semi-book that CBC broadcaster Gerald Pratley has boiled down from what the jacket calls "some fourteen hours of tape-recorded reminiscing" by the distinguished director of such well-remembered movies as *The Maltese Falcon, The Treasure of the Sierra Madre, The African Queen*, and *Fat City*. Amplified as it is with detailed credits and plot-summaries for every film he has made, this volume will certainly serve as a worthwhile reference-companion for dedicated Hustonians. But the ordinary film buff is apt to find it something of a let-down, like vintage champagne that has somewhat gone flat in the bottling.

The trouble is that interviewer Pratley brings to his task none of the passion or the intensely involved intelligence that Truffaut does, for instance, in his celebrated book-length conversation with Alfred Hitchcock. Rather than drawing Huston out, Pratley is content simply to let him recapitulate all the well-worn after-dinner anecdotes and on-the-cuff remarks he has trotted out for scores of previous interviews. Consequently the book lacks freshness, as if one is listening to a thrice-told tale filtered tinnily through a somewhat insensitive microphone.

As Huston himself remarks, "This book will be useful if only as a permanent record of what I think about film-making." What fails to come through, however, is what he *feels* about it — that vital full-blooded sense of the man himself, with all his legendary zest for life and his passionate enthusiasm for his vocation. Ironically, there is more of Francois Truffaut in his fugitive reflections on other men's movies than there is of John Huston in these direct reminiscencings on his own creations.

THE FILMS IN MY LIFE, by Francois Truffaut. Musson. $15.95.
THE CINEMA OF JOHN HUSTON, by Gerald Pratley. Burns & MacEachern. $14.95.

HUSTON . . . *a good reference work but little else*

A lady I n
book she had j
what I though
ly, as if she ha
ful faux pas,
don't read no

"Oh, but
"Whatever
that I don't?"

"Well, you
she said. "Yo
heavy things
and stuff like

At such
alternatives:
spit in the pe
lecture on
parade one's
and current,
mained silen
disturbed me

I hadn't r
a 'heavy,' lil
If this is th
readers, I th
for a public
came to deal

The seed
ago by an el
young self-i
nalist and o
pity him for
sports." "D
said, "sports
decisions, r
where you
sensationali
the only cle
don't you ev

His word
introduced
into news
even more
critic and d
I had powe
that a flee
into a thoug
arable dam

A color
victim's fa
review of a
paper read
ability of
been sacri
headline?

This ap
to novelist
months, a
ceive and
birth, follo
the hands
infanticide
can be jus
thing is th
perpetrate
ly respons
gle again
meet a d
takes out
cent novel

Plot

By FRED

This is a rem
novel by a y
lifornian.
plot is com
often tortu
of windin
through t
worth the
fort.

The story op
when a roo
driving ov
tains is sto
heveled wo
along the

E. D. WARD-HARRIS

Haunted forever by the words of an old sports editor

A lady I met recently mentioned a book she had just finished and asked me what I thought of it, then added hurriedly, as if she had committed some dreadful faux pas, "Oh, I forgot, of course you don't read novels."

"Oh, but I do, I do," I protested. "Whatever gave you the impression that I don't?"

"Well, you rarely write about them," she said. "You seem only to read stodgy heavy things. You know, biographies and stuff like that."

At such moments one has several alternatives: one can stammer excuses, spit in the person's eye, deliver a mini-lecture on comparative literature, parade one's knowledge of fiction past and current, or remain silent. I remained silent. But the lady's remark disturbed me.

I hadn't realized that I was typed as a 'heavy,' like some unfortunate actor. If this is the belief of many of my readers, I thought, then it's high time for a public explanation as to how I came to deal mainly in non-fiction.

The seed was planted many years ago by an elderly sports editor. I was a young self-important pip-squeak journalist and one day I had the cheek to pity him for being involved "only with sports." "Don't pity me, my boy," he said, "sports is concerned with verdicts, decisions, results — you always know where you stand. I deal in facts, not sensationalism and surmise. Sport is the only clean form of journalism, and don't you ever forget it." I never did.

His words haunted me whenever I introduced some sensational "color" into news stories. They haunted me even more when I became a drama critic and discovered that, like a harlot, I had power without responsibility and that a fleeting impression translated into a thoughtless phrase could do irreparable damage to someone's career.

A colorful interview of a murder victim's family or a witty, polished review of a show may delight the newspaper reader, but what of the vulnerability of the unfortunates who have been sacrificed to gain an arresting headline?

This applies equally, if not more so, to novelists who labor in loneliness for months, and sometimes years, to conceive and gestate a novel. Triumphant birth, followed closely by slaughter at the hands of critics, is tantamount to infanticide, and for a sensitive writer can be just as traumatic. The devilish thing is that this harm can so easily be perpetrated thoughtlessly by a normally responsible person who has to struggle against a migraine headache to meet a deadline and unconsciously takes out his frustration on some innocent novelist.

When I was reviewing a lot of fiction I consoled myself with the belief that my standards were high and that any novelist worth his salt must learn to take his knocks. Also, that the fiercest critics had always been famous men and women writers.

Byron, Shelley and Keats were attacked by nearly all their literary contemporaries, and vitriolically by Southey and Carlyle. Pope made a career out of attacking everyone who didn't praise his work. Wordsworth hated Charlotte Bronte's work, and said so loudly, and often. Oliver Goldsmith and Dr. Johnson ridiculed Laurence Sterne (Tristram Shandy) and belittled Henry Fielding (Tom Jones). Goethe thought Beethoven's music was beyond the pale.

One could go on and on — to prove that opinions regarding poetry or fiction, whether basted with honey or bile, are merely individual opinions which often say more about the critic than his victim.

The danger of making a hasty, ill-considered judgment about an imaginative piece of work one hasn't fully understood at first reading — a work, say, by Anthony Powell or James Joyce — makes a review, however convincingly written, unfair, misleading and altogether a futile exercise.

Despite my misgivings, I shall continue to review fiction from time to time as constructively as I am able, but in the main I shall continue to concentrate on non-fiction because, like the sports editor, I prefer to deal with facts, which can be checked and cross-checked for accuracy. This still leaves plenty of scope for critical assessments of style, construction, presentation, and general worth.

And, speaking of general worth, I have just finished reading *Unquiet Soul*, a biography of Charlotte Bronte, by Margot Peters (published in 1975), and selling then for $14.50). This is a choice example of a non-fiction work that one has to be very careful about. It has provided me with a certain amount of amusement, a lot of aggravation, and not much enlightenment.

Margot Peters holds a doctoral degree in Victorian literature from the University of Wisconsin, where she is now an assistant professor of English. In her enthusiasm for Charlotte Bronte she explored her home ground, Haworth and the Yorkshire moors and visited places she had visited in Scotland and the Lake District. I have checked most of her statements and they are correct, as indeed they should be, yet nothing can be taken precisely at face value because all is tinged with bias.

The trouble is Ms. Peters is an ardent feminist who cannot see the beautiful female wood for the ugly man-planted trees and her contempt for men has so clouded her vision that she has constructed her narrative expressly to point up her rage.

She achieves this very simply. Although all facts given are substantially accurate any fact that conflicts with modern feminist thinking has been either blurred or ruthlessly omitted. She should have had the sense to realize that a deliberately contrived approach which used today's more enlightened attitudes to judge the status of women in the early 1800s must prove self-defeating.

It is axiomatic that to have validity the subject of any biography must be portrayed in the context of the age in which he or she lived. Social attitudes of any age which appear odd or outrageous to us were accepted as normal by those who lived in a particular age in a particular society.

We may feel abject pity for the repressed Bronte girls, but Charles Dickens, who from very humble beginnings worked himself up to the highest position in the world of letters, would have considered Charlotte Bronte, his contemporary, fortunate in having a social position and a degree of financial security which gave her a head start.

Ms. Peters, who clearly has not bothered to study English social history, creates a false picture by removing Charlotte from her age and presenting her, so to speak, in limbo. This enables her to exploit the feminist theme to her heart's content.

For instance, before his marriage, Charlotte's father changed his name to Bronte to mark his hero-worship of Lord Nelson who was created Duke of Bronte by the Sicilian monarch. I find this little-known fact an endearing touch in a man portrayed as a cold, unfeeling fiend incarnate. Why didn't Ms. Peters mention it?

Charlotte is usually thought of as a lifelong spinster virtually imprisoned in a remote moorland vicarage and compelled to write in secret without any stimulation. The truth is she travelled to Scotland and many parts of England where she visited women friends with whom she maintained a voluminous correspondence. She also attended school in Brussels, fell madly in love with her teacher's husband and, with her father's permission, remained in Brussels as a governess so as to be near the man — who did not return her love.

As for writing, she couldn't churn stuff out like Flaubert and Dickens; she only wrote when passionately motivated and all her work was based on personal experience. Her style was much influenced by that of George Sand whose work she read in French periodicals she subscribed to. And, don't forget, she was also stimulated by her brilliant sisters, Emily who wrote *Wuthering Heights* and Anne who was also no mean writer.

And she wasn't a lifelong spinster. She eventually married her father's curate and died during her first pregnancy.

Ms. Peters would have us believe that Charlotte used the pen-name Currer Bell because publishers discriminated against women. Nonsense. The great Jane Austen wrote under her own name, as did Charlotte's friends Mrs. Gaskell and Harriet Martineau, and others, like Fanny Burney. Charlotte liked the name Currer Bell and referred to herself in the third person as such in correspondence long after she became famous.

And as for male discrimination, why did the great Thackeray welcome her with open arms and introduce her at his public lectures? She reviled him for his pains and this has been attributed to her innate shyness. I wonder.

She craved affection and society life was a barren substitute. Men avoided her, not because she was a women but because she had three strikes against her: She was too intelligent for most of them; she was a plain as a penny bun; and she stood a mere four feet nine inches — the height of Thackeray's elbow! Shyness, pretended or real, would have been the only form of self-defence available to this unhappy, spurned, passionate mite.

The author of *Jane Eyre*, one of the most gifted novelists of the 19th century, has a secure niche in the history of English literature, and I don't imagine she would have taken kindly to being used by a modern feminist to score a few cheap points against men. Do you?

UNQUIET SOUL, a biography of Charlotte Bronte, by Margot Peters. Doubleday. Originally $14.50.

Plot May Be Tortuous But It's Worth Effort

By FRED BARNES

This is a remarkable first novel by a young (26) Californian. Although the plot is complex, in fact often tortuous, the effort of winding one's way through the maze is worth the reader's effort.

The story opens in Hawaii when a rookie policemen driving over the mountains is stopped by a disheveled woman running along the highway. Her husband has been killed in an automobile crash, an obvious-looking accident to the rookie. But the woman is convinced that her husband had been poisoned. Norman Hall does his best to convince her she is wrong, and lists it as a motor-vehicle death. When the woman soon after is brutally murdered, Hall realizes his terrible mistake and eventually leaves the Honolulu police force under a cloud. However, he makes a new and affluent career as a magazine writer.

The murders occurred in 1941, and it is not until 1962 that Hall is offered a plum assignment by *World* magazine to cover an attempt to salvage the *Titanic* by an eccentric and crippled multi-millionaire, William Ryker. Ryker's wife had been aboard the *Titanic* with his daughter, Eva, who supplies the novel's title, *The Memory of Eva Ryker*. Hall's interest is fired by his recollection that the murdered couple, the Kleins, also had been aboard and rescued, as had Eva, while Mrs. Ryker had been a victim.

Hall's principal assignment is to research enough of the passengers aboard the *Titanic*, not necessarily the rich and the famous, to weave a personal story around the salvaging of the *Titanic*. As he follows some of these lives, he discovers there is much more to Ryker's plans than meet the eye, and the plot starts its tortuous route to the excellent climax. Eventually, it is the mind of Eva Ryker, now about 60 years of age, that must be unlocked if the secret is to be solved. For 50 years Eva has refused to remember the details of that long-ago trip to death.

Sections of the book dealing with the search for, and discovery of, the *Titanic*, and the underseas excitement, provide a major bonus.

Stanwood says he spent seven years researching and writing *The Memory of Eva Ryker*. This reviewer is inclined to believe him, for the novel certainly is no slapdash effort.

THE MEMORY OF EVA RYKER, by Donald A. Stanwood; Coward, McCann and Geohegan.

SPORTS HIGHLIGHTS

SATURDAY

Wrestling — 8 a.m. (6).

Red Fisher — 8 a.m. (8).

Inner Tennis — 11 a.m. (9).

Baseball — 11:15 a.m. (5, 3).

Sports — 12:30 p.m. (13). Motocross racing.

Saturday Sports — 1 p.m. (2,6). White-water canoeing.

NFL Game of the Week — 1 p.m. (4).

College Football — 1:45 p.m. (4). San Jose State vs. Stanford.

This Week in Baseball — 2 p.m. (5).

Red Fisher — 2 p.m. (6).

Saturday Sports — 3 p.m. (6). White-water canoeing.

Wrestling — 3 p.m. (8).

1978 NHRA Summernationals — 3 p.m. (11).

Sports Spectacular — 3:30 p.m. (7). Horse racing; weightlifting.

Wrestling — 3:30 p.m. (13).

Wide World of Sports — 4 p.m. (8). Boat racing; soccer; arm wrestling.

Victoria Stakes — 4:30 p.m. (2).

Wide World of Sports — 5 p.m. (4). All-Spinks highlights; auto racing.

CFL Football — 6 p.m. (8). Argonauts vs. Blue Bombers.

Baseball — 7:30 p.m. (3). Les Blue Jays vs. les Orioles.

Baseball — 8 p.m. (2,6). Blue Jays vs. Orioles.

SUNDAY

On the Sidelines with the Seahawks — 9 a.m. (5).

NFL Football — 10 a.m. (5). Seahawks vs. Jets.

NFL Football — 10 a.m. (7). Bears vs. Lions.

Football Americain — 10 a.m. (3). Les Steelers vs. les Bengals.

CFL Football — 11 a.m. (2,6). Tiger-Cats vs. Alouettes.

College Football '78 — 12:30 p.m. (4).

Sports — 12:30 p.m. (13). Exhibition baseball.

CFL Football — 1 p.m. (8). Lions vs. Stampeders.

NFL Football — 1 p.m. (7). Cowboys vs. Rams.

Cougar Football Highlights — 4 p.m. (5). University of Idaho vs. WSU.

Pro Soccer — 5:30 p.m. (9).

Husky Football Highlights — 6 p.m. (4). Kansas vs. Washington Univ.

Jack Patera: Football — 6 p.m. (5).

Sports Probe — 6 p.m. (13).

B.C. Lions Football Report — 6:30 p.m. (13).

MONDAY

NFL Football — 7 p.m. (4). Colts vs. Patriots.

WEDNESDAY

Baseball — 7:30 p.m. (2,6). Yankees vs. Blue Jays.

Baseball — 7:30 p.m. (3). Les Phillies vs. les Expos.

This Week in Baseball — 10:30 p.m. (2,6).

$96 per month

50 MPG HWY. 39 MPG CITY

MAZDA GLC
DELUXE HATCHBACK
Loaded with standard equipment

59 payments $96.00
1 Payment $81.89
with $400 down payment
Interest 11.5%
Price $4528

9-9

pacific mazda PEUGEOT
810 Johnston 385-1451

WIFE SAVER KITCHEN NOOKS

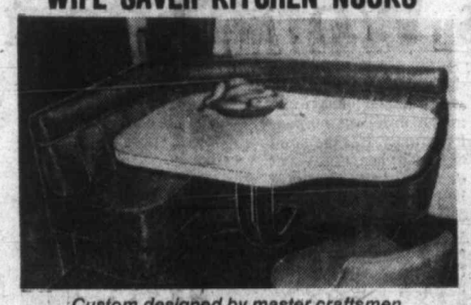

Custom designed by master craftsmen. Also a complete upholstering service.

HAGEL NOOK'S
2175 DOWLER PLACE Phone 384-5123
2-3 1 Block North of Memorial Arena

Great Names in Stereo . . .

Bose
Luxman
Sony

combined in

A SUPERB MUSIC SYSTEM

FOR THOSE WHO DON'T BUY BY PRICE ALONE . . .

Luxman L30
Integrated amplifier, 32 watts/channel, .05% distortion.

Bose 301
direct reflecting bookshelf speakers 2-way bass reflex system with 8" woofer and 3" tweeter.

Sony PST-1
semi-automatic direct drive turntable, .04% wow and flutter.

System Price
$799.00

SHOP AT THE SIGN OF THE QUAIL . . .

QUEALE ELECTRONICS LTD
1004 NORTH PARK ST. PHONE 388-6111

QUADRA | VANCOUVER | CALEDONIA | NORTH PARK | COOK | BALMORAL | PANDORA

9-16x

Proudly announcing our finest season...

The Victoria Symphony

PRESENTS

Year of the Maestros

AND OUR

POP SERIES

First performance Oct. 1ST Don't miss it!

The concert is about to begin.

The baton is poised: there is an expectancy, an electricity and a tension in the air.

And then ... the music. The musicians and the audience become one participant in experiencing the world of live music.

Nothing can substitute for this realization. Not television, not radio, not records. This is the world's greatest music, live, brought to you by one of our country's top professional symphony orchestras.

Your continuing presence guarantees you a continuing thrill. Your continuing support guarantees you a continuing symphony orchestra.

Join us for this exciting season.

Subscribe now. For details see the last page of this issue.

Jean M. Hunter

JEAN M. HUNTER, Mgr.
THE VICTORIA SYMPHONY SOCIETY

Year of the Maestros

1 CHRISTOPHER ADEY Conductor
ANNA MOFFO Soloist

Waldmeister Overture ..... Johann Strauss
Holberg Suite ..... E. Grieg
Symphony 35 in D Major (The Haffner) ..... Wolfgang Mozart
Arias by Puccini, Verdi and Charpentier

October 1-2

2 JOSE SEREBRIER Conductor
DANIEL HEIFETZ Violin

Stabile ..... Hodkinson
Violin Concerto ..... Sibelius
Romeo & Juliet #2 ..... Prokofiev
Daphnis and Chloe #2 ..... Ravel

October 15-16

3 JOSE FLORES Conductor
MISHA DICHTER Pianoforte

Meistersinger Prelude ..... Wagner
Picasso Suite ..... Somers
Rhapsody on a Theme of Paganini ..... Rachmaninoff
Scheherazade Op. 35 .. Rimsky-Korsakov

October 29-30

4 EMANUEL PICULAS Conductor
RUDOLPH FIRKUSNY Pianoforte

Hebrides Overture ..... Mendelssohn
Serenade Concertante ..... Adaskin
Concerto #2 in B flat Op. 19 ... Beethoven
Don Juan ..... R. Strauss
Firebird Suite ..... Stravinsky

November 12-13

5 RUBEN GUREVICH Conductor
YURI MAZURKEVICH Violin

Iphigenie en Aulise Overture ..... Gluck
Violin Concerto in E Op. 64 .. Mendelssohn
Molto Sostenuto for Strings ..... Eckhardt-Gramatte
Symphony No. 8 in G Op. 88 ..... Dvorak

November 26-27

6 LARRY NEWLAND Conductor
BARRY TUCKWELL Horn

Euryanthe Overture ..... Weber
Adagio for Strings ..... Barber
Concerto No. 2 for Horn ..... Strauss
Symphony #5 ..... Beethoven

December 10-11

7 TIMOTHY VERNON Conductor
SHLOMO MINTZ Violin

Impressario Overture ..... Mozart
Violin Concerto #1 in G Op. 26 . Max Bruch
Siegfried Idyll ..... Wagner
Pulcinella Suite ..... Stravinsky

January 7-8

8 SIMON STREATFEILD Conductor
WALTER PROSSNITZ Pianoforte

Fidelio Overture ..... Beethoven
Piano Concerto #1 in B Flat Minor ..... Tchaikovsky
Tableau for Strings ..... Friedman
Enigma Variations ..... Elgar

January 21-22

9 PAUL FREEMAN Conductor
ROBERT AITKEN Flute

Roman Carnival Overture ..... Berlioz
Concerto #1 in G ..... Mozart
Symphony No. 5, Op. 47 . Shostakovich

February 4-5

10 BRIAN LAW Conductor
AMITY SINGERS

Variations on a Theme by Haydn .. Brahms
Motet ..... Mercure
Symphony No. 5 ..... Tchaikovsky

February 18-19

11 PIERRE HETU Conductor
EARL WILD Pianoforte

Divertimento For Orchestra .. Violet Archer
Concerto in F ..... Gershwin
Symphony in B flat, Op. 20 .... Chausson

March 18-19

12 GLEN FAST Conductor
ROMEROS Guitars

Russian and Ludmilla Overture ..... Gluck
Concerto Andaluze ..... Rodrigo
Symphony #1 in G ..... Mahler

April 8-9

PROGRAMME SUBJECT TO CHANGE

POP SERIES

Have a fun night with Skiles and Henderson, relax to the dreamy music of Carmen Dragon and enjoy the fine singing of Victoria's own Peter Chipman, all three performances in our 1978-79 Pops Concert Subscription series.

SKILES & HENDERSON Combining rare musical ability with an indescribable and hilarious sense of humour, Bob and Pete have fascinated audiences around the world. Always in good taste, they are family entertainment.
Jan. 14-15

CARMEN DRAGON. The lush sound of the Hollywood Bowl's Concerts Under the Stars is brought to Victoria audiences by **Carmen Dragon**, conductor of the Hollywood Bowl Symphony.
Feb. 11-12

PETER CHIPMAN. One of the West's most popular and sought after entertainers, Peter's repertoire ranges from soft and intimate ballads to rousing foot stompers—and when the need for comedy arises, he sings some of the funniest songs ever written. A thoroughly enjoyable and entertaining experience.
Mar. 25-26

SPECIAL ENGAGEMENTS

in addition to an already exciting season, your symphony presents ...

* **THE VIENNA CHOIR BOYS** have charmed audiences the world over with their costumed operettas, sacred songs, secular and folk music since 1498. They continue to be world wide favorites from Japan to Victoria
OCTOBER 29

* **KAREN KAIN & FRANK AUGUSTYN**, two of the National Ballet's principal dancers, appear for the first time before Victoria audiences. A unique talent and an electrifying performance brought six curtain calls and a ten minute standing ovation at the Bolshoi!
DECEMBER 3-4

* **THE TORONTO SYMPHONY**, with **Andrew Davis** conducting and **Jeanne Baxtresser**, solo flute, is the last of our Special Engagements for this season. Subscribers to the Victoria Symphony will receive a 50% discount on TSO tickets . . . don't miss it!
MAY 1, 1979

You can save 25% by buying your tickets in a subscription series

HERE'S HOW... The Year of the Maestros consists of twelve concerts, beginning on October 1st and 2nd, 1978 and concluding in April, 1979. Purchase a subscription for the whole series and save the price of 3 concerts—a saving of twenty-five percent! This is our Bravura Series, and this is the popular way to enjoy the full season of regular concerts.

For those who wish to attend every other performance, either one of the Clarion Series offers a choice of six exciting and varied concerts. To attend four consecutive concerts, you may decide on one of the lively Viva Series.

In addition to the regular performances, we have scheduled three special engagements, including the Toronto Symphony Orchestra and subscribers can enjoy a saving of 50% on T.S.O. Tickets.

And after you have participated by ballot in the selection of a new Musical Director of the Victoria Symphony, join us in our Pops Series, the details of which you will see below.

Subscription prices for each series are shown below along with a convenient order form. If you have any further questions—give us a call at the Symphony Box Office—385-6515, 24-hour service.

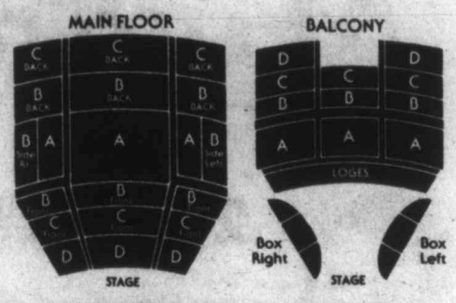

Bravura Series

1 Christopher Adey — Conductor
Anna Moffo — Soloist — Oct. 1-2

2 Jose Serebrier — Conductor
Daniel Heifetz — Violin — Oct. 15-16

3 Jose Flores — Conductor
Misha Dichter — Pianoforte — Oct. 29-30

4 Emanuel Piculas — Conductor
Rudolph Firkusny — Pianoforte — Nov. 12-13

5 Ruben Gurevich — Conductor
Yuri Mazurkevich — Violin — Nov. 26-27

6 Larry Newland — Conductor
Barry Tuckwell — Horn — Dec. 10-11

7 Timothy Vernon — Conductor
Shlomo Mintz — Violin — Jan. 7-8

8 Simon Streatfeild — Conductor
Walter Prossnitz — Pianoforte — Jan. 21-22

9 Paul Freeman — Conductor
Robert Aitken — Flute — Feb. 4-5

10 Brian Law — Conductor
Amity Singers — Feb. 18-19

11 Pierre Hetu — Conductor
Earl Wild — Pianoforte — March 18-19

12 Glen Fast — Conductor
Romeros — Guitars — April 8-9

SEATING BALCONY OR MAIN FLOOR	REGULAR SERIES PRICE	SENIOR CITIZEN PRICE
Loge	$112.00	$90.00
A	80.00	64.00
B	62.00	50.00
C	55.00	44.00
D	38.00	30.00

Clarion Series 1

1 Christopher Adey — Conductor
Anna Moffo — Soloist — Oct. 1-2

3 Jose Flores — Conductor
Misha Dichter — Pianoforte — Oct. 29-30

5 Ruben Gurevich — Conductor
Yuri Mazurkevich — Violin — Nov. 26-27

7 Timothy Vernon — Conductor
Shlomo Mintz — Violin — Jan. 7-8

9 Paul Freeman — Conductor
Robert Aitken — Flute — Feb. 4-5

11 Pierre Hetu — Conductor
Earl Wild — Pianoforte — March 18-19

SEATING BALCONY OR MAIN FLOOR	REGULAR SERIES PRICE	SENIOR CITIZEN PRICE
Loge	$70.00	$56.00
A	47.00	38.00
B	36.00	29.00
C	32.00	26.00
D	22.00	18.00

Clarion Series 2

2 Jose Serebrier — Conductor
Daniel Heifetz — Violin — Oct. 15-16

4 Emanuel Piculas — Conductor
Rudolph Firkusny — Pianoforte — Nov. 12-13

6 Larry Newland — Conductor
Barry Tuckwell — Horn — Dec. 10-11

8 Simon Streatfeild — Conductor
Walter Prossnitz — Pianoforte — Jan. 21-22

10 Brian Law — Conductor
Amity Singers — Feb. 18-19

12 Glen Fast — Conductor
Romeros — Guitars — April 8-9

SEATING BALCONY OR MAIN FLOOR	REGULAR SERIES PRICE	SENIOR CITIZEN PRICE
Loge	$70.00	$56.00
A	47.00	38.00
B	36.00	29.00
C	32.00	26.00
D	22.00	18.00

Viva Series 1

1 Christopher Adey — Conductor
Anna Moffo — Soloist — Oct. 1-2

2 Jose Serebrier — Conductor
Daniel Heifetz — Violin — Oct. 15-16

3 Jose Flores — Conductor
Misha Dichter — Pianoforte — Oct. 29-30

4 Emanuel Piculas — Conductor
Rudolph Firkusny — Pianoforte — Nov. 12-13

SEATING BALCONY OR MAIN FLOOR	REGULAR SERIES PRICE	SENIOR CITIZEN PRICE
Loge	$40.00	$32.00
A	30.00	24.00
B	23.00	18.00
C	20.00	16.00
D	15.00	12.00

Viva Series 2

5 Ruben Gurevich — Conductor
Yuri Mazurkevich — Violin — Nov. 26-27

6 Larry Newland — Conductor
Barry Tuckwell — Horn — Dec. 10-11

7 Timothy Vernon — Conductor
Shlomo Mintz — Violin — Jan. 7-8

8 Simon Streatfeild — Conductor
Walter Prossnitz — Pianoforte — Jan. 21-22

SEATING BALCONY OR MAIN FLOOR	REGULAR SERIES PRICE	SENIOR CITIZEN PRICE
Loge	$40.00	$32.00
A	30.00	24.00
B	23.00	18.00
C	20.00	16.00
D	15.00	12.00

Viva Series 3

9 Paul Freeman — Conductor
Robert Aitken — Flute — Feb. 4-5

10 Brian Law — Conductor
Amity Singers — Feb. 18-19

11 Pierre Hetu — Conductor
Earl Wild — Pianoforte — March 18-19

12 Glen Fast — Conductor
Romeros — Guitars — April 8-9

SEATING BALCONY OR MAIN FLOOR	REGULAR SERIES PRICE	SENIOR CITIZEN PRICE
Loge	$40.00	$32.00
A	30.00	24.00
B	23.00	18.00
C	20.00	16.00
D	15.00	12.00

Pop Series

SKILES & HENDERSON — Jan. 14-15
CARMEN DRAGON — Feb. 11-12
PETER CHIPMAN — Mar. 25-26

SUBSCRIPTION FOR ALL 3

SEATING BALCONY OR MAIN FLOOR	REGULAR SERIES PRICE	SENIOR CITIZEN PRICE
Loge	$25.00	$20.00
A	20.00	16.00
B	17.00	13.60
C	14.00	11.20
D	12.00	9.60

Special Engagements

In addition to an already exciting season, your Symphony presents...

THE VIENNA CHOIR BOYS
OCTOBER 29 8:00 pm

SEATING BALCONY OR MAIN FLOOR	REGULAR SERIES PRICE
Loge	$10.00
A	8.00
B	7.00
C	5.00
D	5.00

KAREN KAIN & FRANK AUGUSTYN
DECEMBER 3 2:30 pm
DECEMBER 4 8:00 pm

SEATING BALCONY OR MAIN FLOOR	REGULAR SERIES PRICE
Loge	$12.00
A	10.00
B	8.00
C	6.00
D	5.00

THE TORONTO SYMPHONY
MAY 1, 1979 8:00 pm

SEATING BALCONY OR MAIN FLOOR	REGULAR SERIES PRICE
Loge	$16.00
A	14.00
B	12.00
C	10.00
D	8.00

50% Discount on T.S.O. tickets, for all subscribers, except for the Pop Series

All major symphony concerts on Sunday are at 2:30 pm and on Monday at 8:00 pm
All Pops concerts are evenings at 8:00 pm

Subscription Order Form

Mail to:
Victoria Symphony Society — Victoria, B.C. V8W 1P7
308 Centennial Square — Phone 385-6515

Please Print
I would like:_____(Series) No. __
Sunday ☐ Monday ☐
Balcony ☐ Main Floor ☐
Seat Preference_____

Name: _____
Address: _____
_____
Postal Code:_____ Telephone: _____

Tickets are not refundable after the first concert in each series has begun. Programmes and artists subject to change. All concerts are held at the Royal Theatre.

RENEWAL ☐ NEW ☐

	No. OF SEATS	AMOUNT ENCLOSED
Bravura Series		
Clarion Series I		
Clarion Series II		
Viva Series I		
Viva Series II		
Viva Series III		
Pop Series		
Vienna Choir Boys		
Karen Kain & Frank Augustyn		
Toronto Symphony Orchestra		

I enclose payment in full $_____
Cheque ☐ Eaton's Charge ☐ Mastercharge ☐
Bay Charge ☐ Chargex ☐
Account # _____
Signature _____

Subscribe now to your Symphony's finest season!

The Victoria Symphony Society